"All the News That's Fit to Print."

The New York Times.

THE WEATHER
Probably showers and warmer today; tomorrow, fair and cooler.
Temperature yesterday—Max. 66, min. 57.
For weather report see next to last page.

VOL. LXXIV....No. 24,591. NEW YORK, SATURDAY, MAY 23, 1925. TWO CENTS In Greater New York | THREE CENTS Within 200 Miles | FOUR CENTS Elsewhere in the U. S.

HOWARD SAYS TRADE IS THE ONLY SOLUTION OF EUROPE'S TROUBLE

Unless Britain Sells More to Us She Cannot Continue to Pay Debt, Envoy Asserts.

MUST RESTORE CONFIDENCE

Substitutes "Goods Across the Water" as Text for "Hands Across the Sea."

ASKS AID FOR GOOD OF ALL

Ambassador Speaks Before Steel Institute—Gary Forecasts Better Business.

Sir Esme Howard, British Ambassador to the United States, speaking before the American Iron and Steel Institute last night at the Hotel Commodore and reading his remarks carefully from typewritten sheets, drew a gloomy picture of Great Britain's industrial prospects and said she must increase her foreign markets, especially in the United States, if she was to continue the payment of her debt to this country.

He made it plain that he considered England's difficult position, especially as it related to this country, as part of the world's upset due to the war, and said immediate adjustment was necessary in the interest of all.

"We have come," he said, "I now verily believe, to the real parting of the ways."

"We intend—we are absolutely determined—to meet our just debts," he said at one point, "but there may come a time when, unless the world situation changes for the better, unless we can return to something like pre-war conditions of credit and trade, it would be impossible both to make heavy purchases of raw materials from the United States and to pay the interest on our debt. It does not require a high-class mathematician to see that the purchases would ultimately [illegible] be cut down."

Britain's Excess of Imports.

In that connection he pointed out that, although the United States and Great Britain are each other's best customers, Great Britain imports from us twice as much as she sends here. Of his country's industrial and financial condition, he said that "on the whole the outlook is certainly depressing and we cannot yet see from which side help will come."

"The main and greatest factor on which we have to rely," was his conclusion, "is the re-establishment of permanent peace in Europe and the increase of purchasing power in foreign markets. Now, if Great Britain cannot sell her products abroad, she cannot, of course, continue to buy raw materials and manufactured goods in the United States in the same heavy quantities as has been her custom."

He said he did not ask the United States to interfere directly with European concerns, for he agreed with our opinion that Europe should compose her own difficulties. But he would like to see in us, he said, "a sympathetic understanding toward those who are endeavoring to bring together the jarring and conflicting elements in Europe and endeavoring to see if they cannot work together, for economic if not for higher reasons, for the good of all."

"If they can do that," he went on, "it will be greatly to the interest of this country and will promote prosperity in this country, for we are all more or less interconnected and related. If they cannot, the result will not be so fatal to this country as to others, but it will be, to say the least of it, unpleasant."

British Ambassador's Address.

Ambassador Howard's speech was as follows:

It is a great honor to be invited here as the guest of the American Iron and Steel Institute and to have the privilege of addressing this distinguished company assembled from all parts of the country. But like all honors or privileges—if we except the ancient British Order of the Garter which Disraeli said he particularly admired because there was no damned merit attached to it—it entails some responsibility. I realize that it is no easy matter for me to speak up to such a keen audience as that assembled here tonight—but in any case I can but do my best and the rest must take care of itself.

Following Mr. Ambassador Houghton in London, like whom I am not enamored of the obvious, I propose to drop the "hands across the sea" and the "blood is thicker than water" phrases and take all that for granted But then looking about for a substitute it struck me that, building on these sentiments as an accepted fact, I might take as my text "goods across the water" as a useful text, since phrases we must have.

Now, gentlemen, the United States, like all modern States, for years has acquired much of her prosperity by "goods across the water." and quite frankly Great Britain has, of course, lived on them for several generations. We must all start out by admitting that in business—unlike Salvation as described in Kipling's famous poem, "Tomlinson," "The race must be run by two and two and never by one and one." It takes two to do business as it takes two to make a quarrel—and if the business is to be continuous and not expire it is necessary that both parties should find it profitable.

A party that wants to do all the selling and no buying will end by doing no selling at all, because his buyers will be like the poor oysters in the Walrus and the Carpenter," all gone. The seller, like the carpenter, will one day make a beautiful

Continued on Page Two.

Dry Agent Tried for Murder Carries Pistol Into Court

WEWOKA, Okla., May 22 (AP).—When Wiley Lynn, Federal enforcement officer, on trial for murder, was ordered searched for weapons in the courtroom today, he laid on the table a pearl-handled silver-plated automatic pistol. The Court instructed the Sheriff to search Lynn each morning hereafter.

W. W. Pryor, chief of the defense counsel, announced that he had instructed Lynn to bring the gun with him, as it might be needed as evidence.

The Sheriff did not reveal whether the pistol was loaded.

CABINET APPROVES NEW FRENCH TAXES

Caillaux Offers Measure to Increase This Year's Revenues by 1,500,000,000 Francs.

TO REVIVE DELETED LEVIES

Senate Will Be Urged to Accept Provisions Rejected at Last Session to Balance Budget.

Copyright, 1925, by The New York Times Company.
Special Cable to THE NEW YORK TIMES.

PARIS, May 22.—Finance Minister Caillaux's plans to raise the first additional 1,500,000,000 francs to meet the 1925 budget deficit were approved this morning by a council of Ministers and they will be presented in the form of a bill to the Chambers on Monday when the sessions are resumed.

M. Caillaux's new fiscal measures include about 450,000,000 francs from tobacco and cigarette sales, taxation of apprenticeship, increase of the registration tax for capital subscriptions to corporations, increase of the internal postage rate for letters and higher telegraph rates. The increased revenue from posts and telegraphs alone amounts to about 150,000,000 francs.

Two other projects also were approved today in regard to forming commissions, the first to include functionaries and [illegible] various associations who will draft codified fiscal regulations and simplify declarations of revenue to be made by taxpayers; the second to comprise representatives of all Ministries who will examine questions of expenditure, control and reduction of expenses and financial reorganization.

These commissions will help to solve two difficult problems, namely to make taxation understandable to the general public and to reduce the expenses of running the country's administration.

Tomorrow M. Caillaux will appear before the Senate Finance Commission, to which he will explain the bases on which the discussion of the 1925 budget will be resumed on Monday. When the sittings were suspended a month ago, the budget as approved by the Senate Commission, comprised 32,974,000,000 francs receipts and 32,496,000,000 francs expenditures, thus leaving a surplus of 478,000,000, but this did not include certain expenditures. Following M. Caillaux's study of the budget in past weeks he maintained there was an actual deficit of 3,894,000,000 francs, as follows: Overestimate of receipts and underestimate of expenses, 1,150,000,000; Dawes plan receipts unpaid in 1925, 1,240,000,000; pensions, 1,250,000,000; special posts, telegraphs and telephones budget, 254,000,000.

It was to make up this deficit that M. Caillaux planned the new bill approved by the Council of Ministers today. In addition to the 1,500,000,000 francs now added, he wishes to restore various taxes deleted by the Senate. With revenues from these new sources and despite the 500,000,000 francs reserve fund for the Moroccan war, M. Caillaux expects to have the budget balanced. The whole plan depends upon the Senate's acceptance or refusal of various tax measures previously deleted from the bill by them and which they claimed were due to Socialist dictation to the former Government.

In order to reach a balance of the 1925 budget, however, the Finance Minister deems it advisable not to incorporate pensions and the special posts, telegraphs and telephones budget in the general budget this year, and these will be the subject of individual treatment as in the past. Even without these items the budget will represent the heaviest burden France has yet borne—this time without German payments of any kind taken into account.

The Finance Minister already is working on plans for the 1926 budget, which will be presented as soon as this year's budget is voted. The essential points of the next budget include suppression of certain tax privileges granted in the case of theatrical and pharmaceutical specialties, increase in the rate of some schedules of taxes, severe control of income tax returns through the agency of special juries, centralization of the business turnover tax, which is now distributed in three separate, poorly connected organizations, and the Government's participation in "super surpluses" of gasoline and petroleum importers.

Today's Bank of France return shows discounts of 435,000,000 francs lower, which is reflected in 241,000,000 francs circulation decrease and 150,000,000 increase in advances to the Treasury.

COOLIDGE DECLARES DISTINCTION MIGHT BE MADE ON DEBTS

Indicates That We Might Consider a Difference Between War and Relief Loans.

LEGISLATION IS NECESSARY

Law Creating Commission Fixes Terms for Refunding Without Differentiating.

BELGIAN DELAY EXPECTED

Collapse Yesterday of New Ministry Is Likely to Postpone a Settlement.

Special to The New York Times.

WASHINGTON, May 22.—President Coolidge declared today that there might be a distinction between the debts of foreign nations incurred as war obligations and those incurred for relief work following the war.

The Administration's attitude was sought on the proposal of Belgium, which wishes some differentiation between the debts. France's contention has been, until recently at least, that the war debt is a political debt, and the money advanced by the United States after the war for relief and reconstruction purposes is in a different category and more binding on the French Government.

President Coolidge declined to go further into this question, which is sure to come before the Debt Commission, and did not indicate whether better terms should be granted for one debt than the other. He observed in an informal way that there might be a distinction, but avoided being definite on the point that can be settled only by amending the law creating the American Debt Commission.

The law makes no difference in the character of the debts. It goes further, and prevents the United States accepting the bonds of any other nations, and originally stipulated that rates of the foreign debt should not be less than the rates paid by the United States on Liberty bonds. The Debt Commission found it advantageous to reduce the interest rate below the lowest rate of the Liberty bonds in funding the British debt and had to obtain further legislation to make its recommendations legal.

Belgium Would Pay on Reparations.

According to those familiar with the position of Belgium, her financiers are hopeful that the United States will follow the plan in the Versailles Treaty, which permitted this country to accept the bonds or reparation payments from Germany to cancel Belgium's obligations to the United States. This was agreed to by President Wilson and written into the Versailles Treaty. Since this country rejected the treaty, the section dealing with these bonds as payment of American debts is void.

It appears from reports that Belgium will seek to bring the terms of the Versailles Treaty into effect in the proposed negotiations with the United States and will seek to pay her pre-armistice debt to the United States by payments from German reparations.

The Administration's position on differentiation is not entirely clear. It may be that President Coolidge intends to recommend legislation which would make some distinction between the debts incurred for war, characterized by the French as political debts, and those contracted after the armistice.

On the other hand, it may be only an off-hand observation not intended to have a bearing on Belgium's reported offer or the contention of any other foreign debtor.

Commission's Attitude Unknown.

There has been nothing to indicate, up to this time at least, that in considering the general question of wartime debts the American World War Debt Commission was prepared to recognize any distinction between the loans. All of the loans were made under authority granted in the Liberty Loan acts and demand notes signed by representatives of the foreign Governments were taken as assurance of repayment. There were no contracts entered into by the American Government with any foreign Government which recognized any distinction as between advances made before or after the armistice.

The act creating the debt funding commission not only specified that bonds of a third nation should not be accepted in settlements by the commission but provided that rates of interest in debt funding

Continued on Page Six.

Battle Over Col. Mann's Estate Ends; Nephew to Get $165,000 and Realty Profits

It was reported yesterday that William D'Alton Mann 2d, nephew of the late Colonel William D'Alton Mann, editor for many years of Town Topics, had reached an agreement with George B. Holbert, a lawyer and President of the Town Topics Publishing Company, for a settlement of a suit which young Mann began last January against Mr. Holbert. The action was for a share of the estate of Mrs. Emma Mann-Vynne, daughter of the late editor.

Mr. Holbert, who was named by Mrs. Mann-Vynne as executor of her estate, and was a joint trustee with the Summit Trust Company of Summit, N. J., was reported to have agreed to turn over to Saul S. Myers, counsel for young Mann, $165,000 before July 1 next. He also was said to have agreed to cooperate with Mr. Myers in attempts to obtain from real estate of Mrs. Mann-Vynne's estate, now held under contract by the Dual Holding Company a net profit above the present sale price of $1,000,000 and to give Mr. Myers for his client 70 per cent. of the net profit, Mr. Holbert to retain as trustee 30 per cent.

It was further reported that Mr. Holbert, as trustee of the Mann-Vynne estate, had agreed to purchase annuities of Mildred Mann Schlatt and Geraldine Mann, other relatives of the decedent, for $25,000, in settlement of claims which they filed against the Mann-Vynne estate and to obtain the consent to the agreement of the Summit Trust Company, the Surrogate of Union County, N. J., and other courts in which legal proceedings growing out of the dispute over the Mann-Vynne estate had been instituted.

Mrs. Mann-Vynne, whose name had been mentioned frequently in litigation involving her father before his death, died at the age of 66, in Panama on Dec. 6 last. Her will was filed in Summit on Dec. 17.

In his action for a share of the estate Mr. Mann alleged that Mrs. Mann-Vynne legally adopted him at the age of 12 when she was residing at 2 Beekman Road, Summit. He was Richard Edward Mann, son of Eugene De Wolf Mann, elder brother of Colonel Mann and founder of Town Topics in 1886. Mrs. Jennie Lewis Mann, mother of the boy, testified that Mrs. Mann-Vynne had agreed to make the boy, her second cousin, her sole legatee and educate and rear him as though he were her own son.

This, young Mann asserted, was in compliance with a request by Colonel Mann that Mrs. Mann-Vynne provide for his brother's family and in adopting one of the nephews insist that the boy assume the name William D'Alton Mann to perpetuate the name.

Mr. Mann alleged that when Mrs. Mann-Vynne made out the trust deed to Mr. Holbert on Nov. 12 last she was not of sound mind.

The complaint filed in the Supreme Court here by Mr. Mann also charged that Mr. Holbert "with the intent of defrauding the paintiff and to conceal from him the knowledge of the execution of the trust deed, withheld the deed from the record until two days after the death" of his foster-mother-cousin.

When Mr. Holbert was questioned last night at his home, 29 Oak Ridge Avenue, Summit, regarding the report of the settlement of young Mann's suit, he said: "I will not either deny or confism it. I will not discuss it."

BROKER A SUICIDE, MOURNING FOR WIFE

William E. Coffin, 70, Shoots Himself in Office After Writing Explanation.

SCRUBWOMEN FIND BODY

Friend of Mellon and Gary Had Amassed Riches, but Lost Partner of Fifty Years.

William Edward Coffin, 70 years old, an investment broker of 646 Park Avenue, shot himself to death yesterday in his office at 56 Pine Street after writing a note declaring the death of his wife a year ago had left him lonely and inconsolable.

The body was found at 6:30 last night by Pauline Vitek and her daughter, Christine, scrubwomen. It was lying on a couch in the office of his brother, Frank J. Coffin, a partner in the business of Coffin & Co. A revolver was in the right hand. A note explaining the suicide was on the table, with two death notices addressed to THE NEW YORK TIMES and The World, saying the funeral would be private and directing that flowers be omitted, and twelve .38-calibre bullets in a paper bag, bearing the address of a Chicago sporting goods house.

The women notified the superintendent of the building, John Hampe, who called Patrolman Fred W. Shaw of the Old Slip Station. Dr. Sherman of Beekman Street Hospital, who came to examine the body, found the bullet had entered the right temple above the ear, passed through the head and embedded itself in the door frame. He said he had died instantly several hours previously. No one in the building who had heard a shot could be found.

Mr. Coffin's wife died last June 20 at the Greenwich Country Club. Since then he had lived alone in a small partment on the fourth flooor of 646 Park Avenue, although one of his sons, John Roberts Coffin, of 15 East Fifty-fourth Street, came often to visit him.

The servants in the apartment house said they had noticed nothing unusual in his manner when he left there yesterday. The police said Mr. Coffin's brother, who lives at 950 Park Avenue, had also failed to observe any unusual behavior by his brother before he left the office about 4 o'clock. It is believed he must have shot himself a few moments after he left.

Papers Neatly Folded.

The letters and papers on his desk were neatly folded, the letters being placed conspicuously toward the front of the desk. The longest one, written on a sheet of foolscap, was addressed "To Whom It May Concern," according to the police, briefly sketched his life, gave directions for the funeral and gave the names of four persons who should be notified. The latter were his brother, his two sons, John Roberts Coffin of New York and Tristram Roberts Coffin of Pasadena, Cal., and a sister whose address the police would not disclose. In conclusion the letter read: "No scandal. No trouble with my relatives. They treated me well. I have been inconsolable since the death of my wife a year ago in June. I see nothing ahead but unhappiness. Lonesomeness is unbearable. Get everything settled as quickly as possible."

The death notices addressed to the newspapers read:

"Coffin, William Edward, May 22, suddenly, in his seventieth year. Funeral and interment private. Please omit flowers."

John R. Coffin and Francis J. Coffin were notified immediately and came to the office, where Assistant Medical Examiner Dr. B. M. Vance gave permission to the former to remove the body. They would not discuss the suicide.

The funeral, it was announced by the son, would be held at St. Thomas's Church. Burial will be in Woodlawn Cemetery beside the grave of Mrs. Coffin. No date for it has been set.

Mr. Coffin was well known in the financial district, and among his friends were many of the foremost financiers in the country. On the walls of his office were autographed photographs of Secretary of the Treasury, A. W. Mellon, Charles M. Schwab, Judge E. H. Gary and Senator Lawrence Phipps of Colorado.

Married Fifty Years.

He was born in Richmond, Ind., attended Moses Brown School at Providence, R. I., and the year after his graduation there, in 1878, when he was 19 years old, he married Lydia Roberts, the wife he mourned. He held various positions in banks in several parts of the country before he came here in 1885 and engaged in the investment banking business, at which he is said to have amassed a considerable fortune.

Mr. Coffin was senior member of the firm of Coffin & Stanton, bond brokers, which went bankrupt during the financial depression of 1894, with liabilities amounting to $4,150,907 and assets of $25. Mr. Coffin was discharged from this bankruptcy in 1901.

$300,000 SHIP RAIDS FOIL NEW RUM PLOT

Whisky and Ale Packed as Fish Seized on 3 Coastwise Vessels Here and at Boston.

FROM CANADA VIA MAINE

Dry Officials Learn That Blockade Is Forcing Smugglers to Hunt Fresh Routes.

With the raiding of two coastwise ships here and a third in Boston, each carrying hundreds of cases of assorted liquors, though stencil markings on the outside of the cases read, "canned lobster" and "pickled herring," customs officials believed last night that they have forestalled a new scheme of rum-runners to land their wares.

Imformation gained in the capture at Boston, in which 16 men were arrested, indicated that the ring behind these shipments was doing business on a million dollar scale.

With the tightening of the patrol on Rum Row, virtually no cargoes of liquor have come into port in two weeks. Yesterday's attempt to beat the blockade, the Coast Guard and custom officials say, was the first and it was unsuccessful.

The two ships on which the liquor was seized here were the passenger vessel Boston and the freighter Herman Winters, both of the Eastern Steamship Company.

An Associated Press dispatch from Boston told of the seizure there of the steamer Van, inbound from Jonesport, Me. Approximately 1,500 gallons of whisky and 57,600 bottles of Bass's ale, packed in 1,200 cases, were found here on board the Eastern Steamship Company's vessels. The Boston seizure amounted to 1,054 cases of assorted liquors, worth $50,000.

Largest Coastwise Seizures.

The three seizures are the largest made on coastwise vessels since the advent of prohibition. The customs officials intimated that they had been expecting an attempt to run liquor in this manner for the past two weeks.

Fines of $90,000 to $100,000, it was said, will be imposed upon the consignor and consignee of the liquor seized here, the "consumption value" of which was put at $250,000 to $300,000. The fines will not be imposed upon the steamship line, it was indicated, on the ground that it had accepted the shipment in good faith on its face value.

When the consignor and consignee are found they will be fined $15 a gallon for the whisky and 25 cents a bottle for the ale. The ale bottles are "nips," containing about one-half pint each. The liquor will be confiscated. Officials here have reports that it was sent to Boston by a well-known English concern and transshipped there to New York.

Seven members of the special searching squad of the Customs Service started the search as soon as the ships arrived at the foot of Warren Street from Boston. When they discovered liquor in some of the blue and yellow cases marked lobster and herring they sent for assistance and the search was completed by the entire special searching squad, including seventeen Inspectors and thirteen guards. The liquor was taken to the Barge Office.

The customs officials hinted that further seizures on coastwise vessels were to be expected as information had been received that a new liquor route had been established from Canada through Northern Maine to seaports in that State.

Steamship Company President Arrested.

BOSTON, May 22 (AP).—What is said to be the largest haul of high-grade liquor ever seized in Boston harbor was made today when harbor police and customs men boarded the steamer Van, bound from Jonesport, Me., to Boston, and seized 1,054 cases of assorted liquors, valued at $50,000. The cases containing the liquors were labeled fish, meats, lobsters and canned goods.

Later President W. H. Burton of the Maine Coast and Canada Steamship Company was arrested, charged with conspiracy to violate the customs laws. Captain McLean and thirteen of the crew of the Van were also taken into custody. Books containing the names of more than 1,000 persons, believed to be liquor dealers, rum-runners and agents in New

Continued on Page Four.

LIDO VENICE—OPENS MAY 28
Lunch-Dinner dancing and Supper
55 East 53d St. Plaza 3276.—Advt.

PARK AV. BAPTISTS IN STIRRING SESSION VOTE FOSDICK CALL

Opposition to Him Develops Because of His Stand Against Immersion.

WOMAN OBJECTOR FAINTS

Mrs. Marshall Clarke Swoons After Spirited Plea for Fundamentals of Church.

PRAISE RETIRING PASTOR

Rockefeller and Others Regret Dr. Woelfkin's Resignation—Group to Finance New Edifice.

The congregation of the Park Avenue Baptist Church last night voted to accept the terms on which the Rev. Dr. Harry Emerson Fosdick recently agreed to accept a call to succeed the Rev. Dr. Cornelius Woelfkin as pastor. It also voted to accept Dr. Woelfkin's resignation as pastor.

Although John D. Rockefeller Jr. and all the other trustees and deacons of the church were strongly in favor of the Fosdick plan, much opposition arose unexpectedly among the members of the congregation. The dissenters objected to Dr. Fosdick's theological views and the conditions which he laid down as preliminary to accepting the call. They did not think the church ought to give up insistence on the Baptist principle of baptism by immersion, or that it ought to move from its present location, Park Avenue and Sixty-fourth Street, to the vicinity of Columbia University.

Mrs. Marshall Clarke, whose husband is a deacon, fainted after making a spirited speech against the plan. During her remarks she said several times that she had prayed all day long for divine guidance to help her come to a righteous decision. She sat down after speaking and listened for some minutes to Dr. Charles R. Conklin, who dissented vehemently from the Fosdick proposition. While Dr. Conklin was talking, Mrs. Clarke arose and started to leave the room. Her husband, who favors the Fosdick plan, followed her just in time to catch her as she collapsed in the doorway. After being carried to a chair amid much excitement she was revived and taken home.

Only Seventeen Oppose Move.

The vote to send the call to Dr. Fosdick on his own conditions was taken after Dr. Woelfkin had put an end to the debate by uttering a prayer for unity. Those who favored the call to Dr. Fosdick were asked to stand. Of the 400 persons present, a goodly number arose, there being so many it was impossible to count them. When those opposed to the call were asked to stand seventeen arose. There was no doubt about the issue.

After the test of the sentiment of the meeting an effort was made to have the vote to call Dr. Fosdick made unanimous, but one member refused to change his attitude.

The church gathering included, besides Mr. Rockefeller, his wife and two of his five sons, Laurance S. and Nelson A. They met in the rooms of the Men's Bible Class in the basement of the church. The meeting had been called by the trustees and deacons specifically to act on the resignation of Dr. Woelfkin and the call to Dr. Fosdick.

Dr. Woelfkin opened the meeting with a prayer and then retired for the first part of the meeting, which was devoted to a discussion of his resignation. Dr. Arthur Bestor, President of the Chatauqua Institute, presided after Dr. Woelfkin retired.

A resolution calling for the acceptance of Dr. Woelfkin's resignation was offered by Mr. Rockefeller, who took the occasion to deliver a eulogy of the retiring pastor's services to the church. Mr. Rockefeller recalled that he had had very close personal relations between himself and Dr. Woelfkin.

The pastor, Mr. Rockefiler went on, had officiated at the funeral of Mr. Rockefeller's mother, Laura Speiman Rockefeller; had baptized two of his children, and officiated at the marriage of his only daughter. Abby Rockefeller, only the other day.

"You will see," Mr. Rockefeller continued, "that it is with a heavy heart that I rise to move the acceptance of his resignation. I do so because I think that it is his wish. It is a plan that he has long had in mind."

Mr. Rockefeller said that the trustees and deacons wished Dr. Woelfkin to continue his connection with the church under some such title as pastor emeritus.

Praises Dr. Woelfkin.

"I want to take advantage of this opportunity," said Mr. Rockefeller in a voice that carried his deep feeling for

Continued on Page Three.

Says Nation Has Ample Oil And No Shortage Impends

WASHINGTON, May 22 (AP).—Plenty of oil remains in the ground in the United States to meet the demand for a long time, A. C. Bedford, Chairman of the board of the Standard Oil Company of New Jersey, testified today at a War Department hearing.

Reports of a shortage in the next ten years, he said, were unfounded. The adequacy of the supply in the continental United States, he added, is to be taken up soon by the President's Oil Conservation Board, and it is the belief of oil men that the board will find the oil supply is ample for some time.

Mr. Bedford, testifying in connection with a proposal for a bridge across the Mississippi River at New Orleans, opposed it, saying it might prove a menace to national defense because much oil is transported on the river.

If America should be required to import much oil, he said, large quantities probably would be obtained from South America.

NAVY FLIER KILLED IN PARACHUTE JUMP

Forced to Leap at Low Altitude by Balky Engine of Plane in Lakehurst Practice.

SLOW IN PULLING RIPCORD

Canvas Fails to Open and Death Is Instant—Comrade on Wing Drops Safely.

Special to The New York Times.

LAKEHURST, N. J., May 22.—Lieutenant James Rowland Kyle Jr., a naval aviator, was killed instantly here this morning while making a "lift-off" leap from an airplane in which he was ascending with another student officer to practice parachute jumping.

The other officer, Lieutenant Clarence H. Schildhauer, who leaped at the same time from the outer wing of the plane, opened his parachute before jumping and landed safely.

Lieutenant Kyle, for some unexplained reason, jumped before pulling the rip cord leading from the parachute pack on his back to a ring on his chest. The parachute spread out just as he struck the ground.

Two hundred yards from where Lieutenant Kyle fell a group of naval officers had gathered to watch the practice jumping. Several of them ran over to where Kyle lay under the canvas folds of his parachute. When they uncovered him he was dead.

Lieutenants Kyle and Schildhauer came here early in the week from the Naval Air School at Philadelphia. They made their first descents under parachutes two days ago from an altitude of 1,500 feet.

Today's flight started just before noon from close by the hangar housing the dirigibles Los Angeles and Shenandoah. A big biplane was piloted by Chief Aviation Rigger H. E. June, with Chief Rigger Elmer Starr as observer.

The two lieutenants stretched out on the tips of the lower wing, one on each side, as the plane took off. The plan was to rise 1,500 feet, the height at which practice jumps generally are made. But the motor was balky, and after circling the mooring mast once the pilot found the plane would not rise above 500 feet. He turned back toward the hangar. The motor was missing badly, and the machine swooped rapidly earthward.

The descent threatened to carry the fliers into some tree tops near the Lakehurst road. Starr saw the danger, and realized the only hope of avoiding a crash lay in making a "lift-off" leap. He signaled to Kyle and Schildhauer to jump, expecting that the plane, relieved of the extra weight, would rise sufficiently to clear the trees.

The two officers rose to their feet. Schildhauer, clinging to a strut, pulled the rip cord. His parachute, loosed in the wind, filled rapidly and lifted him clear. But Kyle jumped too quickly.

Commander Jacob H. Klein was among the first to reach the dead aviator. He ordered the body removed at once to the morgue at the air station. From there it will be sent to Philadelphia, and thence to Kyle's home at Lynchburg, Va.

Immediately after the fall, the engine trouble righted itself. Pilot June and Observer Starr returned to the hangar. They had not seen the accident, and until they landed believed both student officers had made the descent safely.

Lieutenants Kyle and Schildhauer were the pilots of the big seaplane PN-9 when it broke previous non-stop flight records for seaplanes by nearly fourteen hours, remaining in the air 28½ hours and covering 2,300 miles, in the test to see whether it could hop from San Diego to Honolulu.

NO WORD OF FLIERS ON TRIP TO THE POLE; SHIPS MOVE NORTH

Planes of Amundsen Are Now Overdue at the Spitzbergen Base.

THEY HAVE NO WIRELESS

If They Did Not Land in Arctic They Should Have Returned Yesterday Afternoon.

CONVOYS AT DANES ISLAND

Fram and Hobby There Await Return of Expedition—Weather Conditions Favorable.

The North American Newspaper Alliance announced at 7:45 o'clock last night through The Associated Press that no word had been received of the whereabouts of the two planes of the Amundsen-Ellsworth polar expedition since their hop-off at King's Bay, Spitzbergen, Thursday afternoon.

The alliance announced that the return of the planes or definite word from them was not expected before midnight last night. The convoy ships Fram and Hobby have arrived at Danes Island, and complete confidence in the safe return of the fliers was expressed by members of their crews.

No communication is possible, the Alliance said, since the planes have no wireless, and no report will be available until the party lands at a point where there is communication with the outside world.

Oslo Expected Return in 24 Hours.

OSLO, Norway, May 22 (AP).—Given favorable conditions, the two seaplanes of the Amundsen expedition, which started from King's Bay, Spitzbergen, at 5:45 o'clock yesterday afternoon in an attempted flight to the North Pole, should have been back at Spitzbergen in about twenty-four hours from the time of the take-off.

The distance to the Pole, 1,100 kilometres, or about 680 miles, was expected to require about nine hours. If a favorable landing place was not found at the Pole, the journey from King's Bay to the Pole and return should have occupied about eighteen hours and the planes should have been back at King's Bay this afternoon.

If trouble developed and the planes had to be abandoned the party will try to reach Cape Columbia, Greenland, where the Peary expedition had a base.

The planes were to maintain a height of about 700 yards on the outward journey and expected to fly at a height of about 2,000 yards on the return trip, being then lightened by the consumption of gasoline.

Both planes were equipped with sleighs and with skis and were fully supplied with emergency provisions sufficient for one month. They also carried sufficient guns and ammunition for killing game in Greenland.

The Norwegian Government has empowered Amundsen to occupy any land he may discover as Norwegian territory.

The Shipping Gazette in its account today of Amundsen's departure said that the expedition ship Hobby was ordered to proceed north immediately after the flight started. The companion ship, Fram, followed some hours later. Both were to go as far north as ice permits and maintain a lookout for the aviators.

Meteorologists predict two days of good weather.

One Report Had Party Back.

Copyright, 1925, by The New York Times Company.
Special Cable to THE NEW YORK TIMES.

LONDON, May 22.—No corroboration has been received here of a report that Captain Amundsen reached the North Pole. This report came by way of Copenhagen, a despatch from that city stating that a telegram from Spitsbergen was received here at noon today announcing that Amundsen had already arrived back at King's Bay after a successful flight to the North Pole.

The Morning Post's correspondent at Oslo in mentioning this report points out that it did not come from any official source and therefore was received at Oslo with reserve. The same correspondent quotes Captain Otto Sverdrup, the famous explorer, as of the opinion that Amundsen will be unable to land near the Pole. Before leaving King's Bay Amundsen stated that he would continue along the coast to Danes Island and Amsterdam Island, and that if all went well during the first hour he would then make for the North Pole.

Amundsen's instructions to Lieutenant Dietrichsen, in command of the second machine, were that if the machines lost sight of each other he, Dietrichsen, was to continue alone and endeavor to reach the Pole.

With favorable weather it was Amundsen's intention, if possible, to land at the Pole and take observations, starting on the return journey after an interval of 24 hours, so that if everything went according to plan Spitzbergen would again be reached about midday tomorrow.

With provisions for six weeks and reckoning to cover twelve miles a day, Amundsen had no doubt that the party would be well on the safe side in case of disaster on land. In case the machines should come down in the sea the two ships of the expedition, the Fram and the Hobby, are ordered to cruise near the edge of the ice pack.

The machines used by Amundsen are each capable of a maximum speed of about 117 miles an hour and a cruising speed of 96 miles an hour. The maximum height to which they can climb is 14,000 feet. For the flight to the Pole the machines started with a supply of gasoline sufficient for a flight of 1,600 air miles.

Wilbur Expresses Hope of Success.

Special to The New York Times.

WASHINGTON, May 22.—Throughout army and navy circles today the strong desire was expressed that Captain Roald

Silk Stockings Give Women Thick Ankles, British Medical Men Say, Blaming the Cold

Copyright, 1925, by The New York Times Company.
By Wireless to THE NEW YORK TIMES.

LONDON, May 22.—Are the thin silk stockings now generally worn by girls and women conducive to thick ankles? The question is gravely asked in the British Medical Journal.

Dr. Parkes Weber suggests an answer in the affirmative. His phraseology, as befits the organ in which he writes, is strictly professional. He begins by saying:

"A kind of chronic indurative erythema of the legs in girls and young women seems now to be becoming by no means very uncommon."

Erythema is described as a uniform redness with puffiness of the skin.

"The thickening may be marked," continues Dr. Weber, "extending from a little below the external malleolus upward. The interior and exterior aspects of the legs are chiefly involved. The limbs feel cold and the patients may complain of pain and tenderness. The paraesthesia, or sensation of heaviness in them is a condition that affects females whose ages are mostly between 14 and 20 years."

Dr. Weber cites another doctor as having "suggested that the scanty covering of the legs, as now customary, by thin silk stockings only, from the upper edge of the boots or shoes to the lower border of the dress, is responsible for erythema. Some others support this view, but the condition did not attaract medical attention before short dresses and thin silk stockings became generally popular."

Commenting on this, the writer says that if it be admitted that, in certain persons, a constitutional defect in the capillary circulation may constitute the soil or basis favorable to the development of the true, tuberculous erythema induratum of Bazin, one may suppose that in girls and young women with a similar constitutional capillary defect, the local action of the cold on the poorly clothed parts of the legs may give rise to a more or less permanent atony of the superficial blood capillaries, leading, in some cases, to red, or cyanotic, thickening of the affected skin and the subcutaneous tissue. In other words, thick ankles.

LINCOLN MOTOR CARS.
Fuller-Luce, 315 W. 57. Open evenings.—Advt.

2-Year-Old Girl Walks a Mile to See Mother; Toddles Into Hospital and Makes for Ward

Visiting hours at the Orange, N. J., Memorial Hospital are from 2 to 3 P. M. daily. Scores of persons go there every day to visit friends. There's nothing unusual about that. But not a nurse in the whole hospital can remember such a visitor as little Mamie Martiskr, who called yesterday afternoon to see her mother.

Mamie is just two years old and doesn't talk very distinctly yet. She didn't even know her mother's name but she knew where she was. Mamie had been taken to the hospital two weeks before when her mother first went there. So yesterday, when the friends of Mrs. Martiskr left her alone for a few minutes in their home on 18 Dean Street, West Orange, Mamie decided she'd call on her mother.

From the house to the hospital is nearly a mile and it's not in a straight line. No one knows how the child got there. The first seen of her was when she toddled through the front door and announced to a nurse: "I want to see muvver."

What was her name? Mamie didn't know. She was just plain Mamie.

The child started toward the stairway and the nurse picked her up and carried her to the second floor. There, in a ward, she recognized her mother.

Mamie's name and description were written in the notebook of every policeman in West Orange yesterday afternoon as a missing child. But they didn't find her. A nurse took the child home. Mamie carried a bag of candy in one hand and a great big orange in the other. She likes the hospital and expects to go there again.

When you think of Writing
Think of Whiting.—Advt.

Amundsen would be successful in his efforts to reach the North Pole.

"I hope he will succeed," said Curtis D. Wilbur, Secretary of the Navy. "It is a daring adventure in which we are all much interested and while many navy officers believe it is a little too early to attempt the dash to the North Pole, Amundsen and those with him apparently thought they were in for a stretch of good weather. We hope they will come out all right and they all have our very best wishes for their success."

What he had to say about the Amundsen flight led Secretary Wilbur to comment on the effort to be made by the expedition under Commander Donald MacMillan to survey the Polar regions by aircraft.

"There is no conflict," he said, "between Amundsen's attempt and the attempt to be made by the MacMillan Polar expedition next month. We are planning our trip—that is the MacMillan flight—on a far more conservative basis and are taking every precaution for the safety of the men. Our purpose, which is exploratory, is planned with a view to attaining a certain objective which is to ascertain as much as we possibly can about the unknown area in the Arctic Circle."

Dwight F. Davis, Acting Secretary of War, said:

"It would be most distressing if the Amundsen party should meet with an accident. I hope they will get through successfully in this new exploit in flying. They are all fearless men whose daring should be rewarded with success."

"The Naval Air Service is pulling strong for Amundsen," said Theodore D. Robinson, Assistant Secretary of the Navy.

"All of us," he said, "have been watching the plans for the Amundsen flight and hoping that good flying weather would prevail during his dash for the Pole. We hope earnestly that these daring airmen will return safely with important data on flying conditions in that region. Naval officers who will hop off next month with the MacMillan party for the Arctic region will find great encouragement in the success of the Amundsen flight."

AMUNDSEN FACED SERIOUS DANGERS

Ice Covered With Snow, Head Winds, Storm or Motor Trouble Might Spell Disaster.

The greatest of the dangers that Captain Raold Amundsen expected in his Polar flight was that chunks of ice, half buried in the snow and invisible from the air, would tear the bodies of the planes to pieces on landing.

There was danger of unpredicted storms, the ever-present danger of motor trouble and the danger that head winds would slow down the flight until the two-hour margin of gasoline was consumed, forcing a landing in the ocean on the return.

The great peril, however, was that of landing on the frozen crust over the Polar Pole. If it could be seen from the air that the ice was too rugged for landing, it was the announced purpose of Captain Amundsen to wheel about and start back for Spitsbergen without attempting to alight.

In the four years of intensive study which Captain Amundsen has given to the plan of hopping to the North Pole the idea of using planes designed to be flying sleighs was studied, but it was feared that skids or any kind of outrigging would increase the danger. Ice sticking up through the snow might rip off one of the skids or skis, capsizing the plane and causing injuries which would make it necessary to abandon it. If this or any other accident happened to both planes at the North Pole the only thing left would be for the explorers to strike out on foot for their nearest open-ice haven, which is Cape Columbia on Ellesmere Land, north of Greenland. It was from Cape Columbia that Peary made his historic dash to the Pole.

If one plane was incapacitated and the other unscathed, the good plane would probably be called on to cruise back and forth from Spitsbergen to the Pole until the three members of the crew of the marooned ship were rescued. Amundsen will be in one of the planes with two fliers and Lincoln Ellsworth of New York, financial organizer of the expedition, in the other.

Planes Have Duralumin Bodies.

Both planes have smooth boat bodies of duralumin, which were considered the safest from all points of view, although an ice snag, covered with snow, might wreck them. They are capable of rising easily from snow. From conditions at the North Pole, as Perry found them, Amundsen convinced himself that there was a good probability of a safe landing, but the hazard was sufficient to cause him to load up the planes with rifles, shotgun, sixty-six pounds apiece of dehydrated food, skis, sleeping bags and other equipment needed for a swift retreat on foot from the Pole.

The distance from the King's Bay, Spitsbergen, to the Pole is about 600 miles, and with good flying conditions, Amundsen hoped to make it in eight hours, to spend twenty-four hours on the ice, and to get in in about eight hours.

His plans, however, had to be flexible, because of the many features which could not be foreseen. The route of his flight crosses an unexplored region near the Pole, in which an island or a wing of the possible polar continent might invite a special stop. When he was in this country last Fall, Captain Amundsen said that he was far more interested in the attempt to find a continent in the unexplored million square miles about the Pole than in reaching the Pole itself.

With great background of Polar experience, Amundsen looked forward to any possible outcome of the air dash to the Pole from perfect success to complete failure, with the loss of himself and all five who entered with him upon the great adventure.

MacMillan Predicts Success.

Donald MacMillan, who will attempt in August to plant the Stars and Stripes on new land near the Pole, predicted success for Amundsen.

"He's the greatest of polar explorers," said MacMillan. "He has done three of the four biggest things in Polar exploration—located the Magnetic Pole, made his way to the South Pole and found the Northwest Passage. I wish him every success, and I think that with the good meteorological conditions that prevail in May he is likely to be successful."

Amundsen himself is the inventor of an instrument which overcomes the greatest obstacle which previously stood in the way of an air flight to the Pole. In the vicinity of the Magnetic Pole the compass needle wobbles wildly and then begins to spin. There are other ways of finding direction, but it is a delicate matter to guide a plane with the accuracy needed to find the exact top of the earth. In the course of his long study of the problem the idea struck Amundsen of using the sun as a compass. At this time of the year the sun is always above the horizon in the far North but appears to describe an ellipse in the sky every twenty-four hours. Amundsen caused an optical apparatus to be constructed which mirrors the sun in different positions for every hour of the twenty-four, as it should appear on the flight from Spitsbergen to the Pole and back again. If the sun appears to wander away from its calculated position on this instrument the explorer knows that his plane is off its course and makes the necessary corrections in steering.

Much Depends on the Weather.

No adventure ever depended more on the weather. For this reason two leading Norwegian meteorologists—Calwagen and Bjerknes—went to King's Bay to study conditions on the spot and to receive wireless reports from Canada, Alaska and Russia, informing them of wind and weather conditions all around the Polar Basin. The choice of the day for the flight was left to them. But, even with the general outlook favorable, the flight might be impeded by local fogs, which the fliers would have to hurdle at the expense of precious gasoline.

Cold was not expected to be a serious factor. Motor freezing during the stop might interfere with the return flight, but the water in the motor cooling system is mixed with glycerine to prevent freezing.

Amundsen's plans have undergone constant modification up to the last. Plans for an ambitious air exploration of the unknown million square miles were sacrificed to the goal of a quick flight to the Pole and back. One reason for narrowing the expedition to a flight to the Pole was the belief of Captain Amundsen and Mr. Ellsworth that such a demonstration of the worthiness of the plane for polar exploration would lead to abundant public support in financing other flying explorers with different objects in view.

Although the Pole-and-return flight is primarily one further great step in the conquest of nature and a feat of sport and adventure which ranks with the greatest, Captain Amundsen expects important contributions to science to result from it. Going and coming the plane will pass over about 200 miles of unexplored area and may dot the Polar map with new capes, promontories and islands. Even if ocean and ice only are found on the Spitzbergen-Pole line, they may be able, flying at great heights, to discover land at such distances that they cannot safely visit it.

Both planes will carry the Norwegian flags and will claim as Norwegian dominion any new land that may be discovered.

Took Peary More Than a Year.

Amundsen hopped off with the hope of accomplishing in eight hours by air a dash from civilization to the North Pole and completing the round trip in about forty hours. From civilization to the Pole and back again was a journey that took Peary more than a year. His final dash from Cape Columbia to the Pole was made in thirty-eight days. Amundsen's own dash from the Great Ice Barrier to the South Pole took two months and a half and the whole expedition consumed more than a year.

Amundsen's present expedition was made possible this year by Lincoln Ellsworth of this city, who undertook to raise $150,000 at a time when Amundsen was bankrupt because of the large amount of money sunk in his preparations for flying in 1922 from Alaska to Spitzbergen, crossing the Pole en route. Mr. Ellsworth, a flier and explorer, obtained help from his father, James W. Ellsworth of 60 Park Avenue, and from Charles Hayden, E. Roland Harriman, Grayson M.-P. Murphy, James H. Perkins, Marshall Field, Vernon S. Prentice and Mrs. Jean Dominick.

This enabled the explorer to build the great Dornier planes with their 75-foot wing spread. With help from Norway, the mother ships Fram and Hobby were sent out with radio apparatus erected in the little niche on the north coast of Spitsbergen and a meteorological field laboratory. Ellsworth and his friends have given a strong American aspect to the expedition although it flies under the flag of Norway.

Ellsworth came to the rescue of the expedition at a time when Amundsen had every reason to fear that his dream of many years of flying to the Pole would be realized by somebody else. Four or five air dashes to the Pole were then being projected. Amundsen's former associate, Haakon Hammer, was negotiating with the Japanese Government for a flight to raise the Rising Sun flag over the supposed polar continent. Algarsson was and is now getting ready for a swoop over the flat roof of the earth in a blimp flying the British flag. In August the elaborately planned American expedition into regions near the Pole will take place.

Algarsson to Start Soon.

The race to the Pole has narrowed down to a contest between Amundsen and Algarsson, as MacMillan, who heads the American air expedition, is interested only in the large unknown area, not in the Pole. At least three flights in August from Cape Thomas Hubbard on North Greenland into the undiscovered area are projected by MacMillan. The three flights will follow divergent routes, in order to cover as much ground as possible. One of the three flights may pass over the Pole, but that will be incidental.

In this flight Amundsen tackled polar exploration in a new vehicle and from a new angle. His other work has been by ship and dog team. His first great geographic feat was performed in the Arctic when, in 1903 and 1904, working for nineteen months out of King William's land, he relocated the magnetic North Pole and showed that it varied over a wide area. On this work Amundsen went into the Arctic from the Atlantic. In 1905 he emerged into the Pacific through the Bering Strait, being the first to accomplish the northwest passage. It was in 1911 that he reached the South Pole, beating out the ill-fated Captain Scott by a month. In 1914 he planed a drift across the Arctic, but the ice-jams on which he decided to turn over to the Norwegian Government the $40,000 which had been appropriated for the drift.

The great airplane development during the war inspired Amundsen with the ambition to round out his achievements at the top and bottom of the earth by visiting the North Pole in a plane.

Planned Flight From Alaska.

Late in 1921 he went to Alaska with a plane and made preparations to fly from Point Barrow. His aim was to make an 1,800-mile flight from Point Barrow, the northernmost part of Alaska, over the heart of the unknown area, to the Pole and thence to Greenland. It was planned that a chain of signal fires from Point Barrow to Nome should be lighted to carry the news to civilization when he hopped off. In trials at Point Barrow, however, Amundsen convinced himself that his plane would not carry the gasoline necessary for the 1,800-mile flight and he reluctantly gave up the plan.

The belief that an undiscovered continent or islands exist in the million-mile unexplored area is held because birds apparently fly northward both from Greenland and from Wrangell Island as if they had feeding grounds still nearer to the Pole and because the tide which flows into the Arctic between Greenland and North America and out of the Arctic through the Bering Strait acts as if it were forced out of its course by a continent or a great group of islands. In talking over plans before leaving New York, Lincoln Ellsworth said:

"If we find a continent or islands, we will have no trouble in raising funds for further flights to photograph and map the region from the air and to land with scientists and work it up in detail."

Captain Amundsen believed that the discovery of islands or a continent would have a practical value. He said that Wrangell Island would be out of the main line of the trans-polar traffic which might some time exist, but that land in the unknown area would be of value as air bases for the short air route over the top of the earth from Chicago to Petrograd, from New York to Tokio and from Seattle to London.

BURY ONCE NOTED ENGINEER

Simple Services Held for Anton Zavistowski, Victim of Heart Attack

Simple honors were paid to the memory of Anton Zavistowski, 65 years old, one of the consulting staff of engineers retained by the French Government to widen and deepen the Suez Canal in 1886, who died on May 13, when services were held in the chapel of the Morgue yesterday afternoon, followed by burial in Calvary Cemetery. The body had lain unclaimed for eight days before fellow-countrymen learned of the death.

Mr. Zavistowski died of a heart attack at the Ritz-Carlton while waiting in the lobby for an audience with Grand Duke Boris. Papers found on him indicated that Mr. Zavistowski lived at 221 West 114th Street, where it was learned that at one time he was considered rich, but lost his fortune during the war. For the last eight months he had lived in straitened circumstances.

Attaches of the Polish Consul General's office, 953 Third Avenue, investigated, established the dead man's identity as a once famous engineer and, together with workers on The Polish Morning World and prominent Polish Russians of the city, raised by private subscription sufficient funds to provide for the burial.

RUSSIA'S NEIGHBORS FAVORED ON ARMS

Demand for Special Treatment in Convention Upheld by the Larger Powers.

BURTON WARNS OF DANGER

Criticizes the Soviet for Failure to Take Part in Conference on Arms Traffic.

Copyright, 1925, by The New York Times Company.
Special Cable to THE NEW YORK TIMES

GENEVA, May 22.—Nonparticipation by Russia, which provides one of the greatest obstacles which the Traffic-in-Arms Conference has to hurdle, came again before the General Committee today, and after numerous declarations of policy by the Eastern European States the problem was placed in the hands of a special committee.

Poland and Rumania flatly declared they could not sign a convention which did not take into consideration their peculiar situation regarding Russia. The Baltic States made no such positive declaration, but it is certain that in the end their attitude will be the same. On the other hand, Greece already has said that if consideration is given to the peculiar situation of Russia's neighbors consideration must also be given to the neighbors of the neighbors.

In the opening discussion this morning Rumania presented an amendment providing that Paragraph 6, Article III, which provides for publication of statistics "shall not apply to Persia, Poland and Rumania, until Russia has adhered to the present convention."

After Persia had demanded that both producing and nonproducing States give publicity to arms manufacture and Japan had gone on record that it was the conference's duty to protect States in peculiar circumstances, the Polish delegate recalled his amendment on this subject. The amendment provides that publicity provisions shall not apply to contracting countries having a common frontier with noncontracting, producing States until the latter shall have adhered to the convention.

After declaring the publicity provisions a menace to security and equality alike, the Polish delegate declared they provided a means for making unfavorable propaganda against a threatening country although they purchased for their needs only a small per cent. of the arms manufactured by the producing country for its needs.

Four possible courses were considered: First, getting Russia to adhere, which is practically impossible; second, returning to the provisions of St. Germain, where imports and exports of non-members were prohibited; third, to place Russia in a restricted zone, which would be attended by too many political difficulties, and fourth, to accept the Polish amendment.

Baron Clauzel of France characterized this as the most delicate and difficult problem of the conference.

"The whole question of peace depends on security," he said. "Russia's neighbors have spoken frankly and openly instead of hiding behind certain nonratification and it is our duty to help them and try to make something they can adhere to. Russia is a bogey for some and that role is unfitting for a country who has told us she bases her policy on noble and high ideals. We might place something in the final act of the convention applying to all neighbors of Russia and providing some time limit, after which, if Russia had not adhered, they can apply for a new conference to free them from the observation of Paragraph 6, Article III."

This was supported by Finland, who also favored the British proposal to strike Russia from the list of States whose ratification was required to bring the convention into operation.

Representative Burton, head of the American delegation, speaking in behalf of the British amendment, said:

"It shows no lack of deference or unfriendly spirit on Russia declined to appear and has shown no interest in our work. If we make it a condition of validity that Russia adhere we would nullify all efforts and turn the conference into a simple debating society." It is the same old story of the fear of small nations of great nations whose pacific intentions are doubtful, and we must make provisions for such countries. The condition will exist till the golden times when producing and non-producing States are stricken from our vocabulary and universal law rules the world.

"Location of a country in America or Europe makes no difference. The situation must be considered."

Mr. Burton asked reference to the legal commission of the Humanitarian Polish amendments and of the French suggestion. After objection by a number of delegates on the ground that this was a political rather than a legal question, a special committee was appointed to consider the results of Russia's nonparticipation. The British amendment to drop Russia from the list of nations whose ratification is necessary for coming into force of the convention was adopted.

LOST DESIRE FOR FOOD WHEN 12,000 FEET UP

Balloonist Tells of Throwing Provisions Overboard Instead of Ballast.

Members of the American teams which will compete in the international balloon race at Brussels, Belgium, on June 7 were guests at a luncheon at the Café Boulevard yesterday given by the Aeronautic Executives' Association.

C. K. Wollan, assistant pilot of the balloon Goodyear III., winner of the recent elimination contest held at St. Joseph, Mo., on May 1, gave an account of the trip which resulted in his victory. He said that messages were received while in the air from his wife and also from Mrs. W. T. Van Orman, wife of the pilot, telling them not to land until they had won the race.

"We were in the air for thirty-eight hours, fifteen of them being spent while at a height of more than 12,000 feet," he said. "We were obliged to use oxygen from our reserve tanks and it had the effect of causing us to lose all desire for food. We only ate two sandwiches during the entire trip and, instead of throwing ballast overboard, we threw out our food supply, as we had absolutely no use for it."

He said that the charges that free balloon flights were of little practical benefit were unfounded and that observations made from free balloons provided meteorological data which were invaluable.

HE'LL BE 102 TODAY.

Happiness and Good Smoke Keys to Long Life, Says Sigmund Dringer.

Happiness is the key to a long life in the opinion of Sigmund Dringer, who will celebrate his 102d birthday at the home of his daughter, Mrs. Arthur Berger, at 1,090 Ocean Avenue, Brooklyn, today. Mr. Dringer was born in Austria, May 23, 1823, and came to this country in 1864. Until 1888 he was in the scrap iron business in Paterson, N. J. Since then he has lived in retirement.

Mr. Dringer's family, composed of five sons, five daughters and six grandchildren, will celebrate his birthday by keeping open house for all their friends. There will be a birthday party in the evening, with a birthday cake and two candles, for, as Mr. Dringer explained, "the first hundred years don't count now; I'm starting on another century."

Mr. Dringer is hale and hearty. He weeds his garden, mows his lawn, stokes his furnaces, shovels snow, and smokes a pipe and cigars. "I attribute my longevity," he says, "to happiness and a good smoke. If I hadn't smoked I'd probably have died long ago."

Sousa Demands $100,000 Damages for Use Of His Name in Exploiting a 3-Cent Cigar

Lieut. Commander John Philip Sousa, the bandmaster, is bringing suit against the P. Lorillard Company for $100,000. Papers were served in the suit on May 14, according to A. M. Wattenberg of the law firm of Bennet & Wattenberg, attorneys for Sousa. It is charged, according to Mr. Wattenberg, that the defendant in violation of the plaintiff's rights under the Civil Rights law caused his name and picture to be used in cigar advertisements published in certain New York newspapers.

Many of Sousa's friends, according to the complaint, saw the advertisement and believed the plaintiff had sold his name and picture for use in connection with the advertising. Mr. Wattenberg said yesterday that his client "had been made sport of" by friends and acquaintances over the advertisement and that he was particularly incensed because in addition to using his name and picture without his permission the defendant had used it to advertise "cigars at 5 for fifteen cents."

Papers in the suit had not been filed yesterday in the Supreme Court and beyond admitting that papers had been served attorneys for the Lorillard Company refused to say anything.

ANOTHER AIR LINE FOR FREIGHT PLANNED

Charles Dickinson of Chicago Announces Night Service Within Eight Weeks.

CHICAGO, May 22 (AP).—A second night flying air line between Chicago and New York is planned by Charles Dickinson, President of the Aero Club of Illinois. Mr. Dickinson expected to get his line into operation ahead of others and plans the first flight within four to eight weeks.

Mr. Dickinson, who made a non-stop night flight to New York nearly a year ago, has been quietly planning a freight air line between this city and New York for some time. Notwithstanding the organization of a $10,000,000 corporation here yesterday for a night flying express line between the same two cities, Mr. Dickinson is going ahead with his plans and intends to carry freight.

Following plans completed at an organization meeting held in Chicago on Thursday, the Corporation Trust Company of America yesterday filed with the Secretary of State of Delaware, at Dover, a certificate of incorporation of the National Air Transport, Inc., which will carry commercial mail, express and press by airplane between New York and Chicago, beginning early next Fall. It is planned later to expand the service to cover most of the United States.

Wall Street bankers confirmed the reports from Chicago that there would be no public offering of securities in connection with the new enterprise. The incorporation papers show that the new corporation will be capitalized at $10,000,000, made up of 100,000 shares of the par value of $100 each. The funds necessary were advanced by the organizers of the new company, who include William Wrigley Jr., Edsel Ford, Marshall Field 3d, several officials of big automobile companies and representatives of the Wright and Curtiss airplane industries.

BARON GRANDCOURT SUED.

Wife, an Actress, in Action for Divorce—Decision Reserved.

The Baroness Patricia de Grandcourt, an actress, known on the stage as Patricia O'Connor, appeared before Supreme Court Justice Wagner yesterday in a suit for divorce from her husband, Baron Charles Amadeo Grivat de Grandcourt, a scenario writer and publicity man for film stars.

The Court reserved decision and continued her temporary alimony of $25 a week after the Baroness testified that she had discovered her husband with an unidentified woman in an apartment at 47 West Forty-sixth Street. She testified that while a nurse in a London hospital she met her husband, who was suffering from trench fever and who at the time was a lieutenant in the Northumberland Fusiliers. They were married on December 23, 1917.

COURT ISSUES WARRANT FOR KERRIGAN'S DRIVER

Hirshfield Gets Order When Chauffeur Fails to Appear—Garage Owner Testifies.

When Nicholas Smith, said to be a chauffeur for Deputy Controller Charles F. Kerrigan, refused to appear and testify yesterday at a hearing which Commissioner of Accounts David Hirshfield is conducting regarding Kerrigan's unpaid garage bills, warrants for which Mayor Hylan refused to sign, the Commissioner asked Supreme Court Justice Richard P. Lydon for an order for a warrant directing Sheriff H. Warren Hubbard to bring Smith to the hearing. The Justice granted the order.

At the hearing yesterday witnesses testified that the allegedly excessive garage charges against the city for storage and supplies for the Cadillac car said to have been used by Kerrigan had ceased at exactly the time Smith, the chauffeur, had been superseded by William H. Anderson of 3,312 Beverly Road, Brooklyn, another chauffeur, and that after six months' service Anderson had been again replaced by Smith.

John Meyerer, President of the Meyerer-Seymour Auto Garage Service, Inc., of 2,714 Beverly Road, Brooklyn, testified that the Kerrigan car had been kept in that garage from March 23 to Oct. 7 1924, during which time, except after Oct. 1, Anderson was chauffeur. Meyerer said that he had neither charged nor received what had ever been asked to charge more than the actual price for services rendered. It was brought out that 1,100 gallons of gasoline were supplied during that period, or enough to run the car 11,000 miles. The garage is about one-half mile from Kerrigan's home and about four miles from the Municipal Building.

"I have no doubt that Smith was kept away from the city last week when he was first summoned by direction of Kerrigan," said Commissioner Hirshfield. "Kerrigan fears that Smith, under oath, might 'split the beans' and give facts with regard to the bills and warrants which the garage proprietor testified as showing large discrepancies."

With the hope that the Sheriff would be able to produce Smith, Commissioner Hirshfield adjourned the hearing until next Thursday.

FAINTS WHEN ACQUITTED.

Man Accused of Murder Shouts, "I Didn't Do It."

A jury in the Court of Common Pleas in Newark yesterday acquitted John O. Volimer of the murder of George A. Nielson, who was killed with a sledge-hammer in his home at 140 Belleville Avenue last year. The jury was out one hour and forty minutes and took only one ballot.

When the jury filed in before Judge Edward Caffery and announced the verdict, Vollmer fainted. As he was being carried into an anteroom, he shouted "I didn't do it. I didn't do it."

TEST SEA POTTERY TO TRACE LOST CITY

Prorok Awaits Experts' Verdict in Search for Second Submerged Town Off Djerba.

JARS WELDED BY SEA ACTION

First Examination of Divers' Trove Indicates They Are Phoenician—First Buried City Examined.

DJERBA, May 22.—The strange mass of pottery located yesterday dating possibly from Phoenician, or at least fairly early times, which form an extremely interesting example of the amazing transformation wrought by the sea, has been brought up by divers in Count de Prorok's expedition to try to verify the report that a second submerged city is lying in the channel separating this from the island mainland. A mass, that seems on one side solid rock, coated with reddish marine incrustations like coral, shows on the other side three necks of large pottery jars standing almost in line, six and eight inches apart.

A curious feature of these jars is that a little below the necks they have been united by the chemistry of the sea into a single base. Their thin pottery shells are so perfectly "welded" that it is impossible to see where one jar ends and the next begins. It could not have been better done if a potter had molded one vast jar.

The necks of two of them, moreover, have been broken vertically and the two ends have lapped over each other exactly as if the pottery had not been made of brittle baked clay but with the pliable qualities of molten metal. The interiors of the necks, five inches in diameter, are corrugated and filled with broken shells.

The whole mass, which was found imbedded in sand fifty feet below the surface of the sea, is one yard long, fifteen inches wide and one foot high, weighing about seventy pounds. One of the divers, a veteran of the sunken Roman galley of Mahdia, says that somewhat similar solid chunks of pottery were found there.

Count de Prorok is not attempting to state the age of these jars or draw any definite conclusions from them until all such have been examined by experts in marine action, as well as by pottery specialists. To guard against removing fake hopes, he pointed out that while affording an extremely important clue if these objects prove to be ancient, the existence of the city was not necessarily called for, unless more definite evidence is discovered, for the powerful eddies of the five knots current prevailing here may have collected débris from shipwrecks in classic eras as well as modern.

An Arab guide showed Count de Prorok today what bears every indication of being the ruins of an ancient city, extending from the island coast 200 yards out into the sea, at shallow depth. This is not, however, the location for which he is seeking, for it is situated four miles east of the channel, in the Gulf of Bougrara, adjoining an Arab village of Guellala. As far as is known here, neither of the ruined parts of the city lying inland and in the sea—both of which are very interesting—ever has been explored, though other ruins are so easy to find and see it would seem probable that they must at least have been previously reported to scientific bodies under the sea, at a depth varying from one foot to nine feet, there are many walls, some divided into small rooms, plainly visible from the surface.

The interesting part of the seaward extremity of the city, where the walls are a yard thick, shows a building 80 feet long by 50 feet wide. This rectangle, enclosed on all but the land side by a distinct circular belt of sandy sea bottom, 10 feet wide, perfectly curved inside and outside, the minor diameter being about 100 feet. Investigations by divers indicate that the massive wall or quai is covered by two feet of sand.

Count de Prorok thinks the whole design of this double structure resembles the Punic type of admiralty palaces, and he plans to investigate it thoroughly next season, as insufficient time is left to do the work properly now.

While the ruins of the part of the city remaining on land seem chiefly of the Roman design, with its cisterns and separate homes, its walls show a Punic characteristic, being covered by cement on both sides.

GIRL GETS 50,090 VOTES IN MONTICELLO DRIVE

First to Qualify in Jefferson Contest for a Free Trip to Europe.

The first candidate in the voting contest being conducted by the Jefferson Centennial Committee to free from debt Monticello, the Virginia home of Thomas Jefferson, reached the mark of 50,000 votes necessary to qualify her for a free trip to Europe this Summer. She is Miss Myrtle Bloomfield of 805 West End Avenue, the candidate of Joseph D. Jessel, and has led the balloting from the start. Yesterday her votes reached a total of 50,090. Her sponsors say they will continue collecting votes, which will automatically go to help girls further down the list.

At the close of the balloting yesterday the standing of the candidates who have received 100 or more votes was as follows:

Candidate.	Sponsor.	Votes.
Myrtle Bloomfield,	Joseph D. Jessel,	50,090
Marie G. Jones,	Dept. Plant & Structures,	37,410
Nona McCarthy Dawson,	Onyx Hosiery, Inc.,	36,500
Catherine Troy, Franklin Simon,		31,850
Delores Twomey,	City of Mount Vernon,	30,000
Margaret Jean Halkett,	Building Trades Council	28,050
Mrs. Bridget McCarthy,	Dept. of Public Works	27,152
Fannie Dubovsky,	Hebrew Orphan Asylum, Manhattan	21,100
Margaret Long,	John Wanamaker	16,322
Rose Sullivan,	Gimbel Brothers	13,028
Martha Allen,	I. Miller & Sons	13,172
Morris High School,		12,099
Bertha C. Lauer,	Dept. Public Works,	12,000
Julia L. Cusack,	Finance Dept.	10,633
Rosalie Browne,	Stern Brothers	10,114
Cecile Aronsohn,	George W. Wesley	8,595
Mrs. Elizabeth A. Vibbard,	Corp. Counsel of N. Y.	6,853
Mrs Mary O'Shea Grout,	5th Assembly Dist. Rep. Club	6,003
Elizabeth Kavanaugh,	New York Central Lines	5,000
Marion Honeck,	New York Central Lines,	5,000
Agnes A. Higham,	New York Central Lines,	5,000
May E. Cummins,	Chatham and Phenix Nat'l Bank & Trust Co.	4,488
Thomas Jefferson High School,		4,008
Brooklyn Hebrew Orphan Asylum,		3,180
Mae Frohman, S. Hurok Inc.		3,100
Annette Levy, James A. Donegan		2,614
Lenore Connolly,	Consolidated Co.	2,504
Regina Greenblatt,	Madison St. Boys' Assn.,	2,755
Mrs. Kathryn J. Smith,	Dept of Pens. Brooklyn	2,600
Mrs. Joseph Lewis,	Freethinkers Soc. of America	2,463
Sally Walton,	Nat'l Garment Retailers Assn.,	2,233
Ethel Swanson,	Julius Forstman Corp.	2,222
Geraldine G. Murphy,	Dept. Street Cleaning	2,122
Dorothy M. Ogden,	Keith-Albee Co.	2,058
Candidate,	Lane Bryant Inc.	1,825
Pauline Henkel,	g. Rankin Drew Post A.	1,750
Helen Goldman,	London Feather Co.	1,500
Theodore Roosevelt High School,		1,467
Betty Lyons,	Arnold Constable,	1,198
Rae M. Palmer,	Monticello Tea Room	1,168
Lillian Kleinman,	Dr. J. Burstan	1,150
Elsie Ruppell,	Norwich Union Indemnity Co.	1,027
Lillian Rosenbaum,	The Level Club,	1,000
George Washington High School,		1,000
Lou Johnson,	O. F. Grab & Co.	1,000
Teresa Rose Nagel,	WGBS,	935
Lady Welfare,	Bird S. Coler	1,500
Marie Egan,	American Accounting Co.	1,000
Catherine Rockfort,	Bronx Lions Club,	1,000
Mary Brian,	Famous Players-Lasky Corp.,	1,000
Miss Flushing,		1,050
Textile High School,		330
Rose Ethel Bisgood,	Queens,	200
Miss "Ina" Doris Field,		200
Margaret "Dollye" Behan,	Education Candidate	200
Nuna Lurie,	Uneeda Credit Clothing Co.	150
Miss Jamaica,		100

8 MORE AMERICANS PRESENTED AT COURT

Queen's Jewels Are a Feature of Second Royal Function of London Season.

GUESTS EXCEED THOUSAND

Short Skirts Speed Passage of Circle—Larger Number of Debutantes in Future Likely.

Copyright, 1925, by The New York Times Company.
Special Cable to THE NEW YORK TIMES.

LONDON, May 22.—The King and Queen held the second court of the season at Buckingham Palace tonight. The general circle was more numerous than on the preceding night, when the attendance was mainly diplomatic and official in character. More than one thousand obeyed their Majesties' commands to attend tonight.

King George wore the uniform of a colonel-in-chief of the Scots Guards. In addition to the Queen, Princess Mary, Viscountess Lascelles, the Duke and Duchess of York and Prince Henry were present. The Queen wore a dress of pale gold lamé embroidered in crystals and diamonds and a gold and silver brocaded train also was ornamented with crystals and diamonds.

Queen Mary wore on her head a coronet of emeralds and diamonds and the neck ornaments were emeralds and diamonds, a special feature being a large carved Indian emerald, which was presented to her during her tour with the King in India in 1911.

Several Royal Functions This Week.

LONDON, May 22 (AP).—This has been a busy week for royal functions. The King and Queen drove in state last Tuesday to open the big new power station in a London suburb. Then came the first important special events of the season, the royal courts of last night and tonight. Tomorrow they will drive through the city to lay the foundation for a new home to be built for Lloyd's of shipping fame.

The weather tonight, like that of last night, when the first royal court was held, was ideal, and again large crowds of the gayest people thronged in the environs of the palace to catch a glimpse of the guests as they arrived.

King George and Queen Mary led the royal procession into the throne room. Then the Duke and Duchess of York and Princess Mary and other members of the royal family and royal court grouped themselves behind the King and Queen and the presentations began.

More Americans Presented.

The Americans among those presented to their Majesties were:

Miss Jane Hamilton Brady of Gladstone, N. J., granddaughter of the Countess of Limerick; Miss Ursula Corning of Litchfield, Conn., daughter of H. J. Corning, Professor of Medicine in the University of Basle, Switzerland; Mrs. Howell H. Howard of Dayton, Ohio; Miss Irene Jamieson, Spokane, Wash., a student at Oxford; Mrs. Archibald H. Rowan, Irvington-on-the-Hudson; Miss Laura Thompson, Lake Forest, Ill.; Mrs. Alexander Tod of Maryland, and Mrs. Wallace Payne Moats of Mexico City.

It was discovered at last night's affair that the fashion of shorter trains made a great difference in the pace at which the presentees were able to pass the court circle, with the result that the ceremony was concluded more speedily than formerly.

This may lead to relaxation of the rule observed in recent years by which not more than 400 presentations have been allowed at each court, and future courts may admit a larger number of debutantes.

TRADE THE SOLUTION OF EUROPE'S ILLS

Continued from Page 1, Column 1.

speech and wake up to find himself speaking to thin air because "oysters there were none."

Should Keep the Balance Even.

It would seem therefore good policy for any country to try and keep the balance even so far as possible and encourage selling to itself where it can buy cheaply and well, in order that the sellers may in their turn buy from it that which they need and can afford to buy. That seems axiomatic. If you drive your customers out of the market by one means or another you will end by having no customers at all and it will be the worse for you. That is, I suppose, what the old economists meant when they said that there was no such thing as a favorable or unfavorable balance of trade. Give and take is as necessary in trade as it is in diplomacy or in marriage or in any other human activity in which the "Race can not be run by one and one, but always by two and two."

Now, looking at this question of goods across the sea, that is considering our Anglo-American relations from the point of view of what the Germans used to call "real politik," as opposed to sentimental policy, we find in the first place as might be expected, that the United States and the British Empire are today each others' best customers, though the United States has the advantage in the visible trade balance. I hate statistics in an after-dinner speech, but one has, alas, sometimes to stoop to them.

United States exports to the British Empire represented in 1923 nearly 44 per cent. of the whole exports, of which nearly one-half went to the United Kingdom, and it was only with the British Empire that the United States had a favorable trade balance of visible exports. It was, indeed, the great excess of United States exports to the British Empire that weighed the total balance so largely in favor of America. The United States exports to the United Kingdom in 1924 were, as always, made up mostly of raw materials, such as cotton, tobacco, mineral oils and wheat, all of which went presumably to help the inhabitants of the United Kingdom to manufacture goods for export to the United States and to other countries.

The total exports from the United States to the United Kingdom in 1924 (forgive the figures once more) represented a sum of over $883,000,000, while the imports into the United States from the United Kingdom amounted to only $456,000,000, or less than half that sum. How is the balance paid for? That is the crux.

Before the war the balance used to be paid for by our "invisible exports"—interest on capital loaned, freight rates for shipping, &c., and no doubt also by profits made in trade with other countries. But today these invisible exports have shrunk and our foreign markets also have shrunk—in some cases as in Russia and Central Europe shrunk almost to nothing—and we have to keep unemployed British subjects alive to the number of a million and a quarter, according to official statistics, and to over two million, according to unofficial reports; I have seen, not because they don't want to work, as some people imagine, but because if they did work we could not sell the goods they produced. Wherever we look the horizon is lowering.

Our own trade is very seriously depressed and numbers of small mines have been shut down.

The shipbuilding industry is passing through a serious crisis owing to the absence of orders.

Conditions in the iron and steel industry are—especially as regards heavy iron and steel—very depressed and very discouraging. Out of a total of 102 blast furnaces in Scotland, of which 85 are normally in operation, only 21 are working at the present time.

After a slight improvement in cotton goods, the demand for these also has begun to fall off. Conferences are being held to find means to reduce the cost of production, but it is not yet clear whether anything really promising can be done.

Woolen textiles are not in a much better case.

Some Brighter Spots.

There are some brighter spots, as in the boot and shoe, automobile, coach building, building trades and one or two others I could mention. But on the whole the outlook is certainly depressing and we cannot yet see from what side help will come. In any case it will come slowly. Emigration, which is about half what it was before the war, may partially help to solve the problem of an overcrowded population suffering from lack of markets in which to sell its products; but only partially.

The main and greatest factor on which we have to rely is the re-establishment of permanent peace in Europe and the increase of purchasing power in foreign markets. Now, if Great Britain cannot sell her products abroad she cannot, of course, continue to buy raw materials and manufactured goods in the United States in the same heavy quantities as had been her custom. It is, I am sure, fully realised that Great Britain could scarcely carry on an unfavorable trade balance with the United States forever and yet pay the thirty-two odd million pounds per annum required to meet her indebtedness to the United States Government.

We intend—we are absolutely determined—to meet our just debts, but there may come a time when, unless the world situation changes for the better, unless we can return to something like pre-war conditions of credit and trade, it would be impossible both to make heavy purchases of raw materials from the United States and to pay the interest on our debt. It does not require a high-class mathematician to see that. The purchases would obviously have to be cut down.

But this is only a small issue in comparison with the great world issues involved in the general settlement of world questions by which alone we can hope to achieve a return to that state of normality which President Harding rightly declared was the object we should all aim at.

We in Great Britain need a return to real peace in the world perhaps more than any other nation

SIDE ISSUES LIVEN THE SHEPHERD CASE

Wife of Juror Threatens Suicide —Bribe Taker Found on the Jury Panel.

FOUR JURORS ARE ACCEPTED

Callen, Accused of Approaching Talesman, Is Found and Denies Story.

Special to The New York Times.

CHICAGO, May 22.—The Shepherd case still functions as a three-ring circus outside the courtroom, while inside four jurors were accepted today and sworn in. One of them, Ralph Sedgwick, may not stay, however, because his wife has threatened to commit suicide. Mr. Sedgwick is purchasing agent for the American Can Company.

Mr. Sedgwick's mother called up Judge Lynch's attendant, Charles Kelly, soon after Sedgwick had been sworn in, and told him that Mrs. Sedgwick was threatening to turn on the gas and "end it all." She has been in a nervous condition for some time and his being called for jury duty in the Shepherd case added to her illness.

Judge Lynch sent Dr. Allison Burdick to examine Mrs. Sedgwick and see if her illness is such as to warrant releasing her husband.

The other three jurors sworn in this morning were A. Ross Hoyt, a real estate salesman; Harold Pillar, foundry worker, and Fletcher James, a florist. Two of them, Hoyt and Pillar, are not much over 21.

Two other jurors were tentatively accepted today and twelve others were excused after a tiresome examination in the sticky, humid atmosphere of the court.

Chicago is tuning up under the influence of a hot wind from the west and it was so unpleasant in the room and so uninteresting that only a handful of spectators sat through the day's session. At no time were there more than twenty persons outside the rail.

Just to add to the excitement of the day, a man was discovered in the panel of talesmen waiting upstairs who was convicted two years ago of accepting a $1,000 bribe in a building trades conspiracy case. After a hurried conference in the chambers of Judge Lynch the talesman was excused by unanimous agreement. He is Henry E. Smith. He was a juror in the case in which Simon O'Donnell and other labor leaders were acquitted.

State's Attorney Crowe heard the rumors of bribery after the conclusion of the case and tried to obtain a reversal of the decision. He failed, but brought Smith to trial. Smith was fined $1,000 and turned over to the State $600 of the bribe money.

That case was heard in the same courtroom where Shepherd is now being tried, and Smith was waiting in the same room where he waited before being accepted as a juror to try O'Donnell.

When Mr. Crowe discovered Smith in the list of talesmen he held a conference with Judge Lynch. Then the Judge, seizing his judicial robes in both hands, led a procession of attorneys and newspaper men into chambers, where he questioned Smith. The man readily admitted his identity and was dismissed without the thanks of the Court.

Late this afternoon James G. Callan, a north side politician, who has been sought for two days on the charge that he attempted to bribe Philip J. Barry, a talesman and prospective juror, was brought in by detectives for the State. He admitted to an Assistant State's Attorney, George E. Gorman, that he was employed by Stewart and O'Brien, attorneys for William D. Shepherd, to investigate jurors, but denied that he had attempted to bribe Barry.

Callan was found in the office of his attorney, Edward J. McCarthy, in the Masonic Temple Building. Mr. McCarthy had promised State's Attorney Crowe yesterday that Callan would surrender this morning, but he did not appear. So Lieutenant Charles Egan and Sergeant Jeremiah Sullivan went to a room in the Conway Building, opposite McCarthy's office, and watched until they saw Callan enter this afternoon. They went over, found the office door locked, but got the keys from a scrub woman and captured Callan.

When Callan was questioned by Mr. Gorman he admitted working for the defense attorneys in looking up the records of jurors, but he said that his talk with Barry in the Criminal Courts Building, when Barry said he was offered a bribe, was merely a friendly conversation due to the fact that they both found themselves outside the famous Shepherd trial room. He was locked up, however, and tomorrow morning will be taken before Judge Lynch for alleged contempt of Court.

A woman was discovered today, according to the State's attorneys, who was in the home of Robert White, the missing witness for the State, when a man called, took White into another room and locked the door. This meeting was just before White, it is asserted, showed signs of sudden prosperity and disappeared, after telling several persons, it is charged, that he had been offered a bribe of $25,000 to leave town. The woman has not been questioned by the State, but later she may be asked to look over several persons to see if she can recognize the man who is supposed to have called on White.

It has come to be accepted now by those watching this amazing case that almost anything may happen to witnesses or jurors, despite the even monotony of the actual court proceedings. The fact that William D. Shepherd is being tried for the murder of his ward, William Nelson McClintock, is, at present, a mere incident in each day's events.

ANGERERS WILL SEE IF BABY IS THEIRS

Infant's Body Found in Street Will Be Examined for Scar on Their Child.

The body of the unidentified infant found in a leather bag two weeks ago in an ashcan in East Seventy-ninth Street will be examined today to determine whether it was Steven Angerer, whose disappearance led the District Attorney to investigate the infantorium of Mrs. Helen Augusta Geisen-Volk at 235 East Eighty-sixth Street.

The body arrived at the Bellevue Hospital morgue at 5:30 yesterday afternoon, no order of exhumation being necessary in cases of burials in Potter's Field. The autopsy at 10 o'clock today will be performed by Dr. Charles Norris, Chief Medical Examiner, and Dr. Otto H. Schultze, Medical Assistant on the District Attorney's staff.

When William Angerer, steamfitter's helper, living at 536 East 147th Street, the Bronx, complained to the authorities that another's child had been offered by Mrs. Geisen-Volk as his son, he said the absence of certain marks which were on Steven, including the scar of an operation, established the substitute baby as a stranger. According to an anonymous "tip" to Assistant District Attorney William P. Ryan, the child in the ashcan had two front teeth and light hair, as did Steven. The examination this morning will be to determine whether the scar exists.

The parents of the Angerer child, it was said, would be asked to see the body today. An autopsy performed by Dr. Norris when the unidentified infant was found indicated that its death had been due to malnutrition. This will be further checked up today.

Captain Arthur Carey of the Homicide Bureau is directing the police investigation of the baby's death and abandonment. It was reported yesterday that detectives were trying to trace the leather bag, admittedly with little hope of success, since it was of a common type.

The indictment charging Mrs. Geisen-Volk with manslaughter in the first degree, returned on Thursday by the Grand Jury, was not handed up to a General Sessions Judge yesterday. Mr. Ryan explained that care in wording the indictment was responsible for the delay. The accusation was returned on evidence concerning the death of William Winters, 6 months old, a former infantorium ward. An autopsy by Drs. Norris and Schultze disclosed that the child died from a fractured skull.

GIRL, 9, HURT BY AUTO, GETS $55,000 VERDICT

Award of $5,000 Is Made to Her Mother—Child's Leg Crushed When Cars Collided.

A verdict for $55,000 damages for injuries was returned by a jury in favor of Catharine O'Brien, 9 years old, of 577 West 135th Street, before Supreme Court Justice Proskauer yesterday. An award of $5,000 damages was made to Mrs. Katharine O'Brien, mother of the child, by the same jury.

The child was injured while at play by an automobile driven by Miss Sally Marshank of 22 Mount Morris Park on Oct. 30 last. Testimony showed that Miss Marshank was driving the car accompanied by a demonstrator of the Peerless Motor Car Company, which owned the automobile. When another vehicle, owned by Joseph Borjarsky, a Yonkers grocer, turned the corner and approached her, Miss Marshank turned the wheel over to the demonstrator. As she did so the accident occurred in which one of the cars turned on the sidewalk and crushed the leg of the child.

The jury found Miss Marshank to be blameless and returned the verdict against the Peerless Motor Car Company and Borjarsky.

Physicians said that the injured leg of the child, who has been confined to a hospital since the accident, would always be an inch shorter. Mrs. O'Brien sued for $50,000 for loss of services and $75,000 in behalf of the child. Motions to set aside the verdict and for a new trial will be heard Thursday.

COOLIDGE CALLS ON WEEKS.

Expects Him Back at His Post Sept. 1—Secretary Leaves for Boston.

Special to The New York Times.

WASHINGTON, May 22.—President Coolidge today called upon Secretary Weeks preparatory to the latter's leaving for Boston and his Summer home tonight. Secretary Weeks will rest a few days in Boston and undergo a slight operation there and then go to his farm at Lancaster, N. H.

President Coolidge said he had found Mr. Weeks in an excellent condition, so well, in fact, that he desired to attend the Cabinet meeting today. His physician forbade it because of the long trip he was to take to Boston.

There is no intention on the part of Secretary Weeks to resign at present, and the President said he would return to his duties on Sept. 1.

Boy, 7, Testifies in Taxi Death.

Boris Eidelman, 7 years old, of 25 Bay Thirty-first Street, Brooklyn, stood up so he could be seen in the witness box of the Homicide Court in Brooklyn yesterday and testified that the taxicab driven by Louis Kruger, 28, struck and killed his friend, Edward Wallenstein, 9, of 25 Bay Thirty-first Street, while he was stooping to pick up a ball and gave no warning of its approach by sounding the horn. Kruger was held in $5,000 bail charged with manslaughter.

Miss Spence's School Left to Adopted Child; Will Praises Girl's Breeding and Character

Miss Clara B. Spence, founder of Miss Spence's School, who died Aug. 9, 1923, left an estate appraised yesterday at $152,781, which included $106,969 in securities, $2,174 cash, $22,001 for an interest in the property at 34 West Fifty-fifth Street, and $6,171 in personal effects.

The appraisal shows that Miss Spence, who for many years had been interested in finding homes for orphan children and who brought about the adoption of scores of homeless ones, left a large part of her estate to an adopted daughter, Margaret Guthrie Spence, and to Gordon Lowell Spence, a boy whom she took into her home in 1915 but never formally adopted.

Miss Spence gave her adopted daughter stock in the Spence School valued at $40,889, and the residuary estate of $16,809. She left to her adopted son a half interest in 747 shares of the Spence School, valued at $48,555, and also left him a $4,000 bond. She provided in her will that the stock of the school was to be placed in charge of her associates, Charlotte S. Baker, who was co-director of the school; Grace A. McElroy, Louise Miller and Josephine Plowe-Day, and requested them to conduct the school for the benefit of her adopted daughter, concerning whom the will said:

"In idealism, in practical common sense, in good breeding and in her spiritual nature there is no one I know who shows so much promise as my adopted daughter to carry out the aims of the school to send into the world, intellectual, spiritual women who stand for service."

The report states that the adopted daughter was Elise Hunt, who was given into the care of Miss Spence by the Children's Aid Society in 1909, and who was renamed by her foster mother. The adopted son was born in 1915 and was given to Miss Spence by the State Charities Aid Association.

Miss Spence provided annuities of from $200 to $500 each for eleven of her teachers, and stated that since many wealthy women who had attended her school had often expressed the wish to send her gifts, she would appreciate gifts from them for a retirement fund for her teachers.

HARMONY MEETING IS ALMOST A FIGHT

Progressives Begin Mayoralty Campaign With Wrangle Over Organization.

CHAIRMAN CALLED BIASED

Finally Committee Is Selected to Reconcile Differences and Report to New Meeting.

Differences of opinion that found expression in personal bitterness and occasional threats marked what had been announced previously as the first attempt "to bring together and coordinate for the coming Mayoralty campaign the various brands of progressive thought in this city." The meeting was called by the New York County Committee of the Progressive Political League and was held last night in Keen's Chop House, 107 West Forty-fourth Street. The result was the appointment of a committee of five to bring about harmony.

Almost as soon as Warren Shaw Fisher, Greater New York Progressive Chairman, called the meeting to order argument started over the presentation of a resolution to appoint an organization committee. Even the Chairman did not escape in the verbal exchange, for one of the suggestions made from the meeting that the proposed committee be empowered to appoint a Chairman at the next meeting because the present Chairman was biased.

One of those who raised his voice during the dispute was Thomas A. Gallagher of the Committee of Forty-eight. Mr. Gallagher wanted the league to get the sanction of the State body, and this brought a storm of protests from those who pointed out that the Progressives were entering into a city fight and not one that called for State sanction or endorsement. He proposed an amendment to the motion. "If the Progressive League is part of the Progressive Party then I am with you," he said. "If it is not then I am against it."

Fred R. Mason, New York County Chairman, and Mr. Gallagher then had a wordy clash and finally Frank Sheridan of the Twenty-second Assembly District got a hearing. He charged there was too much personal animosity and asked that everybody get together. He was interrupted by cries of "Get to the point."

In the course of a talk, in which he had to plead for a hearing, Alfred H. Levitt, leader of the Seventeenth Assembly District, asked: "Why have we strong-arm men here?" This brought another uproar. Making the point that there was no need for a "new committee for a pink tea party," one speaker asked whether "this is going to be the old Socialist Party all over again and begin to split hairs."

It was a young man from Brooklyn, who said he was L. Gordon, who asked the meeting to authorize the new committee to select a Chairman for the next meeting. "I am sorry," he said, turning to Colonel Fisher, "you are so blasé."

Finally the talking subsided and the meeting was made a committee of the whole, and the resolution appointing a committee of harmony was finally adopted. This committee is made up of Colonel Fisher, Mr. Mason, William H. Spencer of Kings County, Captain H. A. Ely of the Tenants' League and one other to be appointed by the State Convention Committee. The committee will report back on June 5. The question of to whom the committee would report back brought on another heated argument. In the end it was decided that the committee would report back to the committee of the whole, which was the present meting. The names of everybody present were taken so they might be present at the June 5 meeting.

After the meeting Colonel Fisher said that a great deal of the friction was only on the surface, but at heart all those who want to see a Progressive local ticket in the field were united in a common purpose.

WIDOW SUES WIFE, CHARGING ASSAULT

Mrs. Joseph H. Steinhardt and Son Named Defendants in Action for $100,000.

BEATEN IN HOME, ALLEGED

Mrs. Auerbach Says 2 Men Forced Their Way Into Her Apartment Where Steinhardt Was Ill.

A suit by Mrs. Dorothy Auerbach, a widow, of 40 West Seventy-second Street, against Mrs. Joseph H. Steinhardt of the Waldorf-Astoria and her son, Norman D. Frank, for $100,000 damages for alleged assault on April 21 last, when, she says, Mr. Steinhardt was ill in her apartment, was disclosed yesterday, when Frank gave himself up at the office of Sheriff Hubbard under a civil order of arrest issued in the case. He was released upon giving a $1,000 bond.

In her petition to Justice Lydon for the order of arrest Mrs. Auerbach said that she is a widow of good reputation, and that she inherited a substantial estate from her husband, who died a year ago, from which she is able to pay $2,400 rent for her apartment in West Seventy-second Street and maintain herself in comfort. She asserts that the Steinhardts pay $15,000 a year for an apartment at the Waldorf-Astoria, and that Frank and his stepfather are in business together as Joseph H. Steinhardt & Co., at 273 Washington Street, where they occupy an entire building.

Mrs. Auerbach said that on April 21 Frank and one Williams forced themselves into her apartment when Mr. Steinhardt was ill in bed there, and that she was assaulted and beaten. She alleged that Frank showed a badge and stated that he was a police officer, telling her that she was under arrest. Other persons, she says, were in the apartment at the time, and she was humiliated in addition to being struck and bruised by Frank and Williams. She alleged that Mrs. Steinhardt called on her later and said she did not approve of the language or the conduct of her son, and said that while her son was not a police officer, she understood that he had some "honorary" connection with the Police Department.

Mr. Steinhardt's career as a fruit merchant was described in a magazine article recently, in which it was stated that he began with a twenty-five cent bag of apples, and after graduating from the ranks of the pushcart peddlers now heads a business in which 1,000,000 boxes of fruit are shipped abroad and $2,500,000 a year is paid in freight bills.

Cigar Store Robbed Eleventh Time.

For the eleventh time the United Cigar Store at 1,357 First Avenue, between Seventy-second and Seventy-third Streets, was robbed Thursday night, according to Leopold Singer, the manager. He found when he opened the store yesterday that burglars had cut a hole in the floor of one of the two rear storage rooms, moved a small safe from the front to the rear, blew its doors off and escaped with $100 in cash. A large amount of merchandise, the value of which has not yet been determined, was also taken.

HOLD UP SALESMAN, GET $100,000 GEMS

Newark Thieves Act So Quickly Witness Thinks Affair Is a Practical Joke.

A WOMAN ALSO LOOKS ON

Four In Auto Waited for Victim Near His Home—Chase After Motor Unavailing.

Armed robbers held up William Kerr, a diamond salesman, two doors from his home at 82 Walnut Street, Newark, yesterday and escaped in an automobile with unset gems valued at $100,000. A woman sitting at a window saw the robbery and noted the license number of the automobile, which had been reported stolen the night before. A passerby also watched the robbers at work but thought he was witnessing a practical joke. The New York police were asked to watch ferries and terminals for the robbers, but no trace of them was found.

Kerr is employed by Albert Lorsch and Company of 37 Maiden Lane. He has been with the company for twenty years. As was his custom he had lunch in his home and left to visit customers shortly before 2 o'clock.

As he walked down the steps an automobile in which sat four men pulled up in front of the home of Mrs. Vera Steins at 86 Walnut Street. Mrs. Steins had been sitting at the window and she said that the car had been moving up and down the street for fifteen minutes. The men evidently had been waiting for Kerr.

As the diamond salesman passed before Mrs. Steins's home, two men jumped quickly from the car. They had pistols in their hands. They swiftly pushed Kerr against a railing and made him throw up his hands. Without hesitation one robber reached into his pocket and seized the wallet.

The robbers leaped into the automobile and shouted to two men in the front seat. The car sped away. James Clay, a machinist, on his way to his home at 37 Court Street had seen Kerr pinned against the railing. He thought some joke was being perpetrated until he saw the men run for the automobile.

As the robbers' automobile sped down the street, Clay and Kerr ran after it shouting, but it turned a corner and disappeared. The hold-up had been accomplished with such speed that Mrs. Steins hardly had time to grasp its significance before the robbers were in the car. She telephoned to the police and gave them the number of the automobile.

Detective Captain Brex and several of his men searched the neighborhood without avail. They learned that the license had been issued to Edward Schartoff of 41 Ridgewood Avenue who, on Thursday night, reported that his car had been stolen.

YALE AWARDS TEN PRIZES.

List Includes M. E. Stone 2d and Dwight MacDonald Jr. of This City.

Special to The New York Times.

NEW HAVEN, May 22.—In the award of several of Yale's principal prizes for the year, Melville Edwin Stone 2d of New York City has won the McLaughlin Prize in English for his essay on "Random Reflections on George Bernard Shaw." He prepared at the Croton School.

Dwight MacDonald Jr. of New York City, with his essay, entitled "Nathaniel Hawthorne," won second prize. Matriculated from Exeter.

The Townsend Prizes were won by Thomas Wellstead Copeland of Cleveland, who is from Shaker Heights School, with his essay, "Napoleon as the Primitive Man."

John Milton Bernstein of the Bridgeport, Conn., High School, with his essay, "Louis XVI. at the Altar of Democracy," and Leonard Lee Bacon of Rochester, who prepared at the Rochester High School, with his essay, "Isaac Watt and Children."

The John Cooper Prize in Greek philosophy was awarded to Herbert Ferdinand Hahn of Scranton. The de Forest Prize in Spanish went to Thomas Goddard Bergin of New Haven for his essay on "Benito Perez Galdos."

The Scott Prize in French goes to Louis H. Knickerbocker of Geneva, N. Y., for passing the best examination on the French drama, with honorable mention of Alexander Malcolm Lukens of Philadelphia.

The Henry Beers American Literature Prize was won by George Canterbury Haigh of Brattleboro, Vt., for his essay, "Tendencies in American Fiction."

Boy of 3, Scalded, Dies.

MINEOLA, L. I., May 22.—Louis Harris, 3 years old, died in the Nassau Hospital here today of burns received Tuesday in falling into a caldron of boiling water in the Harris home at 32 High Street, Hempstead. He was the son of Mr. and Mrs. Spero Harris, Hempstead restaurant proprietors.

NATIVES HAIL PRINCE AS THEIR EARTHLY GOD

South African Chiefs Tell British Heir He Came From Heaven and Call Him 'Shining Sun.'

UMTATA, Union of South Africa, May 22 (AP).—Forty thousand natives gathered on the open veldt here today to witness the reception given by the native chiefs to the Prince of Wales. It was a unique, impressive ceremony, and the Prince was attired for the occasion in one of his most imposing uniforms, the full dress of a Colonel of the Welsh Guards. The red tunic and white helmet with flashing gold spike greatly impressed the native assembly.

The Prince, standing on a small temporary platform, faced a great semi-circle of thousands of natives, while in fields and on sloping hills thousands on thousands of horses stood unattended, with reins thrown over their necks, peacefully browsing. The leading chief made a speech in honor of the Prince, saying:

"Great Chief—You are our earthly god; our life will be happy because we have seen your Royal Highness . . . There is no single one who feels bad in his heart, because our god has descended from heaven and is on earth. O Sun, shine on us."

The conclusion of the speech was the signal for tumultuous cheering.

The head of the chiefs then bestowed on the Prince the name "Langa Likakanya," meaning Shining Sun, by which the Prince will henceforth be known throughout South Africa. The bestowal of this honor was acclaimed by the assembled chiefs and natives and was immediately shouted from hilltop to hilltop.

The Prince presented to the chiefs and their followers 150 oxen, which will be slaughtered for a great native feast, and special badges commemorating the ceremony, while to the children he presented 500 pounds of sweetmeats.

In his speech to the chiefs the Prince exhorted them to develop themselves by means of councils.

Prince Advises Natives.

Copyright, 1925, by The New York Times Company.

Special Cable to THE NEW YORK TIMES.

UMTATA, South Africa, May 22.—The primary object of the Prince of Wales's visit to Umtata is to obtain a first-hand impression of the native inhabitants of the Transkeian territories, but the Prince has also looked forward to meeting the small and scattered white communities and to show his recognition of the responsibility of their position. Not only the white officials, but traders and others, bear a considerable responsibility, for their actions are carefully watched by the natives and regarded as a sample of the white man's method of dealing with black races. It is pleasing to record that the prestige of the whites nowhere is higher than in Transkei.

Today the white community received from the Prince a recognition of its devotion in upholding those ideals of justice and fair dealing which mean so much in the administration of native affairs. In a lengthy talk to the chiefs, headmen and councilors, the Prince made known to them the close interest of the royal house in the progress of their race. He was aware, the Prince declared, of the courage they had shown in the World War, and that many of them laid down their lives in the sinking of the Veendam with exemplary devotion. The reference was to the loss of a transport, when a large body of men of the second contingent of the South African Native Labor Corps were drowned.

He said he hoped and believed the natives would show equal courage and good-will in carrying out the difficult duties of peace. "You have," he said, "a spacious and fertile country, the enjoyment of which is assured to you by the provident care of the Government. It is your part, under the guidance of the Magistrates, to develop by your thrift the resources of the territory for the benefit of yourselves and your children, and of the Dominion of which you are part."

ACTOR ACCEPTS $200,000.

Henderson Gets Settlement of Mrs. Edna Wilson's Bequest.

PHILADELPHIA, May 22 (AP).—An adjudication filed today of the estate of Mrs. Edna Wilson, who died in December, revealed the fact that Ogden M. Hoagland, known on the stage as Jack Henderson, who "renounced" a legacy of $250,000, has accepted $200,000. Harry Baer of New York City, the accounting shows, was paid $12,500 for effecting the settlement.

According to the adjudication the estate, the value of which had been estimated at $5,000,000, now consists of $831,161 available for distribution. This does not include the $200,000 paid Hoagland.

Baby Abandoned in Subway.

Frank Poore, ticket agent on the downtown side of the I. R. T. subway station at Seventh Avenue and Eighteenth Street, four a four-weeks-old boy in the station last night. The baby, which was wrapped in a blanket, was sent to the foundlings' ward in Bellevue.

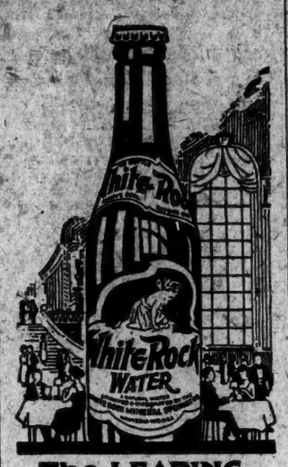

The LEADING MINERAL WATER

REFRESH YOURSELF

Hippocrates, in the earliest days of medicine, practiced the sun cure.

He knew the healing power of the sun's bright rays. He knew that many diseases came from light starvation.

Sunlight adds to the iron in the blood. Refresh yourself with frequent sun baths.

The best place to do it is on the famous Boardwalk at Coney Island,

Where stands the equally famous house of CHILDS—the mecca of those who enjoy food eating.

Childs

This is the Girl—
Who left today,
Her friends all saw her sail away;
Some wished her luck and lots of joy
But one who was a wiser boy
Sent "The White Box".

AN idea! Say "Bon Voyage" with "The White Box"! There's a fine big five pound size that's simply loaded with good wishes and good candy—and the candy is particularly good because it's coated with our secret *"Corello" Chocolate.

Of course "The White Box" comes in one, two, and three pound sizes, too—so whether you're saying "Good-bye" or "Good Evening" this finest of candy assortments is appropriate, welcome, and—*delicious*. It is $1.00 the pound.

*Reg. U. S. Pat. Off.

PARK & TILFORD NEW YORK PARIS
CANDIES
WHEREVER GOOD CANDY IS SOLD

"The White Box" $1.00 the Pound

also 2.3 & 5 lb sizes

MACY'S
34th STREET and BROADWAY, NEW YORK CITY

SATURDAY SPECIAL

The Sheer Hat's *the* Smart Hat
The Big Hat's *the* Right Hat

One Full-blown Tea Rose on Hair-braid and Maline

$9.94

THAT soft new beige tone—the shade so smart for georgette afternoon frocks and ensembles. Which makes this hat a charming choice for one's georgette—or flowered chiffon-afternoon costume.

Other new sheer hats, for informal garden parties, for formal afternoon receptions, for bridesmaids' costumes and general wear, modestly priced $9.94.

MACY'S—SECOND FLOOR, Call Building, 34th Street, Front.
For Greater Convenience Use the Broadway Escalators

ENTIRE CONTENTS COPYRIGHT 1925, by R. H. MACY & CO., INC.

B. Altman & Co.
MADISON AVENUE-FIFTH AVENUE, NEW YORK
Thirty-fourth Street Thirty-fifth Street

Five Thousand Yards
50-inch
Bordered Washable Silks
in a choice variety of smart color combinations
will be placed on sale, commencing To-day
at $3.90 per yard
Silk Department, First Floor

PARK AV. BAPTISTS VOTE FOSDICK CALL

Continued from Page 1, Column 6.

the retiring clergyman, "to say a few words. About fifteen years ago I was in a rustic inn in the Catskill Mountains. As I approached the inn the first person I saw was a man in cotton trousers, his shirt open at the neck, his face ruddy from the sun. He carried a Dundee marmalade jar and a piece of string. He was going out to dig worms.

"In a short time I realized that this fisherman was the centre of the group there and I came to admire him for his great spirit, his unselfishness, his broad-mindedness and his high-mindedness. Soon I found that my admiration had deepened to regard and respect. When a vacancy occurred in our church Dr. Woelfkin came to my mind at once."

J. Howard Ardrey, a deacon, seconded Mr. Rockefeller's motion and it was carried without opposition. Mr. Rockefeller, Mr. Ardrey and Mr. Clarke were appointed as members of a committee to prepare a suitable testimonial to Dr. Woelfkin, to decide on some title for him and to adjust the question of compensation.

Edward L. Ballard, Chairman of the Board of Trustees, then read a resolution inviting Dr. Fosdick to become pastor, and set forth the conditions which Dr. Fosdick had made in discussing the proposition with the trustees. These were—first, abandonment of the necessity of baptism by immersion; second, opening of church membership to all Christians, so that it would become a place of worship for all denominations, irrespective of dogma, and third, the building of an edifice near Columbia.

Elmer E. Sanborn, a deacon, seconded the motion, and James C. Colgate, banker, who is a trustee, read a joint statement on behalf of the trustees and deacons.

"As to the business aspect of the proposition," Mr. Colgate said, "the question of the disposition of the present church and the securing of new and larger facilities in a different location seemed to present difficulties which were prohibitive. Arrangements were made, however, by which a group agreed that if the present church cannot be sold at a satisfactory price to buy the property at a price which will return to the church a substantial part of its investment."

Mr. Cogate also said that the responsible persons had agreed to buy property near Columbia University and to stand all the expenses in order to free the church of any financial risk. The names of the persons who had made this agreement were not announced.

Recommends Sale of Property.

"The Church will rent the space used by it for its purposes," said Mr. Colgate. "It will have intact the money received from the sale of its present property and the income of this would be available for rent. The financial risk will be upon the owners of the property and not the church."

In the statement Mr. Colgate disclosed that Dr. Woelfkin had expressed his desire to lay aside the responsibilities of the pastorate shortly after the present church building had been completed.

Mr. Colgate disclosed that the Columbia University location had been the suggestion of the officers, although, of course, Dr. Fosdick had asked for a larger auditorium.

"The principle of inclusive membership your boards have tried to make clear in their statement to the church," he said. "This does not involve any question of infant membership. The church takes a position similar to that taken by Baptist churches in England and on the Continent. Dr. Fosdick's own position is clear. He himself has been immersed and believes in that form of baptism. On Easter Sunday he baptised in the Baptist Church of Montclair his two daughters. He is not willing, however, that failure to accept this form should bar any true believer from admission to our church."

Asks for Full Discussion.

Dr. Bestor urge the congregation to engage in a full discussion of the call to Dr. Fosdick, saying that they should go into his personality and the boldness of accepting his conditions regarding baptism and a change of location.

Opponents of the plan then made themselves heard. In addition to Dr. Fosdick's liberal views, one of the arguments used by the dissenters was that the congregation ought not to leave the present church, which cost $1,600,000 to build, and had only been occupied a year or so.

Dr. Bestor suggested that if the church was moved to the vicinity of Columbia the name "Baptist" might be dropped from its title. He said it might be called "The Morningside Church," with a line underneath saying "Formerly the Park Avenue Baptist Church."

Mrs. L. L. Jenkins, who opposed the plan, said that too many questions had been brought before the meeting. She argued that the congregation should not be asked to decide on a new pastor, a new church and a new name all in one night.

H. F. La Flamme of the New York Federation of Churches, praised the decision to locate the new church in the university neighborhood, and submitted a church map of the district. Mrs. James Pratt, whose husband is manager of the Sixtieth Street branch of the Guaranty Trust Co., asked for figures on the religious census of the territory, asking what was the ratio of Protestant, Catholic and Jew. She was informed that the faiths were about evenly distributed there.

Mr. Ballard in answer to a question by Howard Barbour said that Dr. Fosdick would devote all his time to the church except four hours a week as Professor in the Union Theological Seminary.

Mrs. Clarke, after saying that she had spent the day in prayer, declared that she could not conscientiously vote for the call to Dr. Fosdick. Miss Annie Peck, noted mountain climber, also spoke against the call. A nurse, only two weeks a member of the church, spoke for the retention of immersion, while Mrs. Rufus Johnson, widow of a former pastor of the church, spoke in favor of the call to Dr. Fosdick. Weyland Carlin, said that he wished to "challenge the wisdom of the Trustees and oppose the call to Dr. Fosdick. He took issue with Dr. Fosdick on points in one of the clergyman's books."

PUBLIC NOTICES

One dollar a line.

NOTICE—GRAND TAILORING CO., INC., has sold its place of business to F. Perlman, and all claims to be presented to M. Langer, 412 Grand St., New York City.
F. PERLMAN.

Reward of $100 for information leading to arrest and conviction of any one inserting a fraudulent advertisement in The New York Times.

COAST GUARD SHOT BY RUM RUNNERS

Comrade Rushing Him to Hospital Also Is Wounded by Patrol on Road.

BLOCKADE LEAK INDICATED

Dry Navy Officers Believe Motorboat May Have Got Whisky From Smuggler Far at Sea.

Two members of the Coast Guard were shot early yesterday in a battle with rum-runners near Atlantic City. The affair indicated that the whisky smugglers at last have found a way of running the Coast Guard blockade off Atlantic City.

John Holmes, 23 years old, and Morton Bragg, about the same age, both attached to the Coast Guard station at Sea Isle City, N. J., were the wounded men. Holmes was patrolling the beach between Sea Isle City and Atlantic City when he came across rum-runners, who are believed to have been escaping after landing a load of whisky on the beach. The whisky apparently had been taken away in trucks, and the rum-runners were putting out to sea again in their boat.

Holmes was shot in the left arm when he called to the men to stop. He says the shot came from the boat, not from shore. Falling in the sand, he exchanged several shots with the rum-runners before their boat disappeared.

Shots Bring Assistance.

Other Coast Guards, hearing the shots, went to Holmes's assistance. He was put into an automobile, driven by Howard Clark, and accompanied by Bragg. Meanwhile, the Coast Guards at Ocean City had been notified of the shooting. Thinking that the guilty persons might try to escape along the Sea Isle Road by automobile, the Ocean City guards stationed themselves along the road.

When the car with the wounded man in it came along, the guards ordered it to stop. Instead, Clark, fearing robbers or bootleggers, put on more speed. The Ocean City men fired after the machine and hit Bragg in the back.

Clark drove Holmes and Bragg to the office of Dr. Willets Haines in Atlantic City. Bragg reported for duty later in the day, but Holmes remained under the physician's care.

Coast Guard officers refused to admit that the shooting proved the rum-runners had found a loophole in their blockade. They said that the revenue cutters Manhattan and Tallapoosa and eight 75-foot patrol boats, heavily armed, had the four rum ships surrounded, and that even if a rum-running boat from ashore slipped through the blockade to take off a load it could never get through the blockade the second time and get back to shore.

In other quarters, however, it was said that the rum-running boat from which Holmes was shot might have landed a cargo of liquor after having gone as far as 200 or 300 miles out to sea and got its cargo from a big rum ship that had shaken off the dry navy watchdogs.

Notable Rum-Runners Missing.

Coast Guard men in New York admitted that several known rum-running boats, including the well-known Cigarette, said to be the fastest rum-runner in existence, had dropped out of sight during the past few days, and might have found a way to beat the blockade. Two new and very fast motorboats were seen putting out to sea from New York Harbor early yesterday, and were followed by swift Coast Guard boats with orders not to let them out of sight.

Customs officials and Coast Guards were on the watch yesterday for the steamship Margaret, reported in dispatches from London to be due from Germany with 25,625 cases of synthetic Scotch whisky consigned as pottery to firms in New York and Baltimore. The ship, in whose cargo Sir Broderick Hartwell is said to be interested, was expected to arrive in New York yesterday, but was not sighted.

Wireless orders were flashed to all the Coast Guard boats to watch for the Margaret and to keep any small boats from communicating with her. Unless the Margaret has been warned that the authorities know about her cargo, she is expected to come right into some American port, probably New York, to land her cargo of "pottery," instead of trying to dispose of it to rum-runners from ashore.

If the Margaret comes into port, she will be searched carefully by the customs officials. If she stays outside the twelve-mile limit, she cannot be interfered with, but the Coast Guard will establish the same watch on her as on the other vessels of the rum fleet.

Coast Guard men said that the Margaret might stop at a long distance from shore—say 200 miles or more—and wait for daring rum-runners to brave the heavy seas that distance from land. Fast motor boats, which put out to sea yesterday and which Coast Guard boats were ordered to follow, may have been trying to get out to the Margaret.

CABARET PATRONS JOIN FIGHT ON DRY AGENTS

Raid on Trocadero Club Results in Arrest of Two Employes for Liquor Sale and Assault.

The Trocadero, a night club, at 201 West Fifty-first Street, between Broadway and Seventh Avenue, was raided by two prohibition agents early yesterday. When the agents revealed their identity they were attacked by employes and patrons of the place and had to use blackjacks and pistols to make arrests.

Frank Gallasco, 32 years old, of 412 West Thirty-seventh Street, manager of the club, and Albino Scaroni, 40, of 850 West Thirty-ninth Street, the head waiter, were arrested on the charge of violating the prohibition law. They also face charges of assaulting a Federal agent in the performance of his duty and of interfering with a Federal agent—serious charges under the Federal law.

United States Attorney Emory R. Buckner gave orders to have assault charges drawn against the two men in the Federal Court yesterday afternoon, after hearing that they had been arraigned only on the charge of violating the Volstead act.

"I intend to see to it that officers are upheld in the performance of their duties," said Mr. Buckner. "If any one believes that an arrest is not warranted, his recourse is the court. An officer is entitled to protection personally, and the grave danger to outsiders in a fight between officers and alleged offenders is also to be considered."

Arraigned before United States Commissioner Garrett W. Cotter yesterday afternoon on the Volstead charge, the manager and head waiter were held for the Grand Jury in $1,500 bail each.

WHISKY SHARES RISE AS BLOCKADE TIGHTENS

Stock of National Distillers, Which Controls Most Legitimate Liquor, Becomes Active in Market.

Tightening of the lines by the Government on smuggled whisky, with subsequent reports of advanced prices for legitimate liquor, had its effect in one direction at least in Wall Street yesterday. It is reported to have been behind the activity and strength in National Distillers common stock. The corporation, formerly the United States Food Products Corporation, is said to control the largest stock of whisky in the United States through ownership of distilleries in Kentucky, and it is gradually marketing its holdings through legitimate channels, which it is permitted to do. The company is credited with owning about one-sixth of the total stock of legitimate liquor in the United States. A large part of its sales are to hospitals.

The corporation controls the Kentucky Distillers and Warehouse Company, the Kentucky Alcohol Corporation, the Liberty Yeast Corporation, the Hannis Distilling Company and Henry H. Shifeldt & Co. Its sales of alcohol, whisky and yeast last year amounted to $1,639,000.

Since the dissolution of United States Food Products Corporation and the organization of National Distillers Company the stock of National Distillers has been rather inactive. A week or so ago, however, it suddenly became active on the Stock Exchange and yesterday closed with an advance of one point. This was based, according to Wall Street rumor, on the fact that its remaining stocks of whisky have become more valuable since the start of the campaign to prevent smuggling.

CARNARVON SALE NETS ABOUT £180,000

Gainsborough Portrait, Bringing £17,850, Is Feature of Final Day.

Copyright, 1925, by The New York Times Company.

Special Cable to THE NEW YORK TIMES.

LONDON, May 22.—The final session of the sale at Christie's of the French furniture, Sèvres porcelain and paintings owned by Almina, the Dowager Countess of Carnarvon, today brought £93,262, making the total for the sale about £180,000.

In addition to the portraits bequeathed to the Dowager Countess by the late Alfred de Rothschild, five paintings by Gainsborough and Reynolds, owned by the present Earl of Carnarvon, were sold. One brought the highest price of the day. It was a portrait of Anne, Countess Chesterfield, by Gainsborough, and realized £17,850.

A Louis XV snuff box, circular, mounted with reeded gold borders, and a ruby and diamond thumb piece, with the lid set with a gold chasing of a man riding a turtle, and studded with rubies and diamonds, brought £1,050. A Louis XV needlecase in the form of a leg with a jeweled garter and shoe-buckle, sold for £1,050. A miniature by N. Lavrallnce brought £3,885 and a Louis XV needlecase with gold cage-work brought £4,620.

M. Knoedler & Co. of New York bought an upright casket for £3,570 and a Dresden scent bottle for £1,785.

A Chelsea scent bottle sold for £1,050. Five Dresden snuff boxes brought £2,205, £1,785, £1,470, £2,100 and £1,417, respectively.

A Meissney snuff box was sold for £1,207. A pair of Derby-Chelsea figures brought £1,365 and a pair of Chelsea vases £1,365. A Ludwigsbury figure went under the hammer for £1,220. A Urbino ewer sold for £1,102. Three onyx cameos found purchasers at £6,825, £6,300, £2,940 each. A quarts cameo went for £9,975.

LONDON, May 22 (AP).—The Carnarvon sale was broadcast for the interest of English listeners-in.

HINTS HE WON'T PRESS BALLOON TIRE CLAIMS

A. L. Putnam, Inventor, Indicates a Peaceful Settlement on Royalties for Past Manufacture.

Special to The New York Times.

LANSING, Mich., May 22.—Automobiles of the future will be practically noiseless, will be built without springs, spring suspensions, shock absorbers or universal joints, Alden L. Putnam, inventor of the balloon tire, predicted in an interview here this afternoon. There is little likelihood, he indicated, that the holders of the balloon tire patent will seek to gain royalties on the 5,000,000 or more tires that have been manufactured in the last few years while his patent application has been pending.

"The balloon tire has been an important development in automobile engineering, a substantial boon to the motoring public and the making of the small car in convenience, comfort and service," he declared.

"I am content to let the industry and the public as a whole take the benefit of my invention. This patent is not going to be used to hold up any one."

CHICAGO STORE OFFERS STOCK TO CUSTOMERS

The Fair Institutes a Partial-Payment Plan of $5 Down and $3 a Month for Each Share.

Special to The New York Times.

CHICAGO, May 22.—The Fair, one of Chicago's oldest and largest department stores, today announced a customer-ownership plan. D. F. Kelly, President and general manager, sent out a letter to the store's 250,000 customers explaining the plan.

"It is our ambition to have all of our customers become stockholders," Mr. Kelly says. "Therefore, a partial payment plan has been instituted whereby it is possible to obtain stock on a down payment of $5 a share, balance $3 monthly.

"Our investment department will place your order for shares with our bankers, the stock to be deposited and delivered on final payment. The Fair is the only department store in Chicago whose securities may be bought on the Stock Exchange. The prevailing market price is $34 to $35 a share, and a monthly dividend of 20 cents is being paid, about 7 per cent. a year."

$300,000 SHIP RAIDS FOIL NEW RUM PLOT

Continued from Page 1, Column 5.

York, New England and Canada, also were seized.

The liquor was said by the police to be destined for two clubs in the Back Bay district. It included Scotch and rye whisky, champagne and ale. The police acted on a tip received some days ago and were on the lookout for the steamer, which usually plies on the Boston-Gravesend, N. J., route.

Customs agents intimated that the seized liquor formed only a part of the cargo brought here by the Van which arrived Wednesday night from Jonesport. It is believed that the greater part of the liquor was unloaded here and reshipped before the raid, and an effort is being made to trace it to its destination.

Advices from Bangor today said that prohibition officials of the Northern Maine area had heard that bootleggers, whose efforts at sea had been blocked by the Coast Guard campaign, were using the land route in the sparsely settled international boundary district and delivering their wares from Canada at Maine ports for shipment elsewhere.

Federal officers who raided an office in Haymarket Square today said they believed they had uncovered the biggest rum-running organization found in this city since the Volstead act went into operation.

Frank Savastino was arrested and arraigned before United States Commissioner Jenney and held in $5,000 bail.

According to records seized, it was said, the organization operated along the New England coast from Eastport, Me., to Block Island. Spies were maintained in the Coast Guard service and a system of lights was employed to warn the organization's craft of Coast Guard plans. Discovery of the organization was made through Coast Guard spies in the rum-running ring.

Three large ocean-going steamers of French registry, schooners and a fleet of thirty-five-knot speed boats were used by the ring to supply more than 1,000 wholesale bootleggers and customers of prominence throughout the country, according to the records, Federal agents said.

Stern Brothers

Forty-second and Forty-third Streets, West of Fifth Avenue

Two Specials in

Boys' and Students' Suits

For today only special offerings in Boys' and Students' suits, some with vests and golf knickers, all with extra trousers.

300 Boys' Suits

In the popular Vest model. Fancy mixtures, also some plain 3-piece sack suits of blue serge. All suits have extra pair of trousers. Vest suits in sizes 8 to 18, Blue Serge suits in sizes 10 to 18. Regularly $14.75 to $18.75. $13.75

Students' High-Grade Suits

In smart models and serviceable fabrics. All suits with extra pair of trousers, some with extra golf knickers. Sizes 16 to 20. Regularly $29.75 to $32.50. $26.50

Boys' Straw Hats, $2.50 to $3.95

Stern Brothers—Third Floor

Stern Brothers

Forty-second and Forty-third Streets, West of Fifth Avenue

Clothes-satisfaction for every man!
Satisfaction in quality—and in price!

SUITS

for Men & Young Men

$45

Virgin Wool Fabrics Tailored by the KIRSCHBAUM Craftsmen

This is another bright demonstration of the superb clothes-buying opportunities we have prepared for New York men. The season's best modes, tailored and finished with skill for which the Kirschbaum craftsmen deserve high praise. The fabrics are pure virgin wool, and include Worsteds, Unfinished Wortsteds, Cheviots, Cassimeres and Blue Serges. Single and Double Breasted Models. All sizes: Regulars, Stouts, Shorts. The patterns and colors cheerfully reflect the season's mood.

Tuxedos (Coat and Trousers) $45

Men's Section—STERN BROTHERS—Third Floor

BEST & CO.

Fifth Avenue at 35th St.—N. Y.

168 Regent Street—London

TODAY—*will close out*

200 ENGLISH GOLF SUITS

Four piece (with knickers and long trousers)

25.00

50 Suits, originally 43.00 and 47.00

35.00

150 Suits, originally 53.00 and 68.00

THESE suits are not of the latest cut—the coats are a bit shorter and the long trousers a bit narrower than in the smartest suits today. But the materials are excellent—fine tweeds, mixtures, homespuns, shetlands, etc. of those unique weaves found only in British cloths.

Any man who wants a serviceable, comfortable suit for knock-about and country wear should attend this sale, which closes out all our odds and ends of English suits.

SIZES 34 to 44 but not every size in every style

Stern Brothers

Forty-second and Forty-third Streets, West of Fifth Avenue.

A Special Feature—Hundreds of

Misses' Silk Summer Dresses

In all the Bright Summery Shades

$15.00

Printed Silks, Dots, Stripes, Figured Effects; Crepe de Chine and other Washable Silks. Sizes 14-16-18.

An exceptional opportunity to procure two or three summer dresses at this remarkably low price. A splendid collection featuring excellent quality materials and careful workmanship. Suitable for every summer occasion. Light and dark colors. *Third Floor*

Serving Advertisers Since 1915

PECK ADVERTISING AGENCY, INC.

6 East 39th Street, New York

Worth and Worth

Announce the Debut of

The LONGACRE, JR.

Intended chiefly to attract the Younger Set

It's a MALLORY STRAW

An Ultra-Fashionable Straw, (Designed by Worth & Worth) especially for young men. It correctly expresses the very popular low-crown, wide-brim style with the new narrow striped fancy band and inside lining to match.

Stylish and Clever ••• Cleverly Stylish

[JOHN EVERSHED]

Broadway and 47th St., N. E. Corner

HOOVER URGES PLAN TO SAVE FISHERIES

Tells Conservation Conference States Must Cooperate to Maintain Atlantic Industry.

WILL NAME COMMISSION

Secretary Says Shad Catch Is So Low Fishermen Have Quit and California Now Supplies Us.

Special to The New York Times.

WASHINGTON, May 22.—A plea for maintaining and increasing the fish resources on the Atlantic and Gulf Coast, which, he said, are annually decreasing, was made here today by Secretary Hoover at the opening session of the Fish Conservation Conference.

Secretary Hoover's plea for action by the Atlantic Coast States was followed by a request by the conference that he appoint a commission composed of representatives from each of the fish commissions of the Atlantic States to work on the problem.

In his address, Mr. Hoover said in part:

"The difficulty of the Atlantic seaboard rests with the divided authority as between the States. Fish do not recognize State lines and no one State can of its own action give adequate protection to any single one of our Atlantic Coast species.

"Thirty years ago the annual take of shad in the States from Georgia to New York was over 50,000,000 pounds. Being an obliging fish they did their best for economical fishing by coming up to the fisherman's net regularly every year, and they sold for a few cents each.

"But from over-fishing the catch has steadily decreased until during the last few years it has averaged less than 15,000,000 pounds per annum. This is a decrease of 75 per cent. They sell for about $1.75 per fish. At one time 25,000 people found profitable employment catching them. They have now ceased to be an industry in many places altogether. Towns and villages which formerly thrived upon them are growing poorer and poorer by the loss of livelihood.

"Now here comes the sardonic humor. The Federal Bureau of Fisheries transplants young shad into California, where there was never a shad before. Under the careful protection of the California Fish Commission they thrived until this year California will ship about 2,000,000 pounds on ice 3,000 miles into the Atlantic seaboard States, where they are solemnly sold as the great and rare delicacy of the Atlantic waters.

"We deliberately destroy a great food supply by unrestrained exploitation. We destroy a great industry and the livelihood of many people, and change a necessity into a luxury. * * *

"There can be no protection unless the whole range of the species from Georgia to New York can be protected by some common action. The Federal Government has no authority over State waters. Under the uncoordinated action of our State authorities we see this great national asset disintegrated. That the fisheries could be restored is proved not only by the California experience but by the testimony of every fish expert.

"I am not proposing Federal control. I do not wish to see the extension of Federal authority. But one of the fundamental purposes of our whole scheme of Federal Government is to secure cooperation between States in matters of fundamental national interest."

'RADIUM CHAIN' FED TO CANCER PATIENTS

Novel Method of Treating Disease Described to Medical Convention at Atlantic City.

Special to The New York Times.

ATLANTIC CITY, N. J., May 22.—Two methods of treating cancer were described here today at two conventions of doctors.

Dr. Sidney Yankhauer of New York, speaking before the American Bronchoscopic Society at the Hotel Ambassador, told of a treatment by a "radium chain" which he said eliminated the necessity for operation and had proved as satisfactory as other methods. The chain, he said, was made of three links, preferably platinum, with a capsule containing radium emanation in each link. These in a rubber casing weighted with a gold ball are swallowed by the patient and kept in the intestines several hours a day.

The second method, described by Dr. J. L. Dickinson of Tampa, Fla., at the midannual meeting of the Radiological Society of North America at Haddon Hall, told of the development of the treatment by X-ray, which, it was stated, has resulted in the number of cures being increased from ten to twenty-five per cent., although the malady still defied efforts to obtain a standard and certain remedy.

Dr. Dickinson said the great difficulty in the X-ray treatment of cancer involves an inability yet to determine the body cell changes which take place when the ray is applied. Each case, he continued, reacted differently, but scientists are trying to devise a measuring apparatus which will show the changes.

EIGHTY-TWO YEARS OF FAITHFUL SERVICE

GIMBEL BROTHERS

32ND STREET - BROADWAY - 33RD STREET NEW YORK CITY

MEN!

Sale Continues SPRING SUITS

Famous Makers
Entire Surplus Stock

Suits that would sell regularly at $60
Suits that would sell regularly at $50
Suits that would sell regularly at $45

$33

An adequate choice of suits of fine workmanship—choice of materials—choice of colors—choice of styles. Sizes 34 to 48. Regulars; Longs; Shorts; Stouts and Young Stouts.

Extra: Flannel Suits

Wonderful three-piece suits made for us by a famous Baltimore maker. Quality in styles—in materials—in workmanship. $33

GIMBELS MEN'S CLOTHING SHOP—*Fourth Floor*

MEN'S OXFORDS $4.85

Greatly Reduced! High grade shoes made by a well known Eastern manufacturer but marked at this below cost price to make room for incoming stock. Every desirable style in kid, calf, Scotch grain. Black or brown.

GIMBELS MEN'S SHOE SHOP—*Fourth Floor*

SAKS-FIFTH AVENUE

FORTY-NINTH to FIFTIETH STREET

TELEPHONE PLAZA 4000

Fenton FOOTWEAR

DUOLETTE

12.50

It has the tailored simplicity that is fashionable for daytime wear. It has an interesting strap arrangement with two ornate but useful buckles.

Trimly fashioned of white kid, patent leather, tan Russia calfskin, or brown kid. It may be had with a Spanish walking heel. Its fitting qualities are exceptional—appealing to women with slender heels and high arches.

SAKS-FIFTH AVENUE—FOURTH FLOOR

Stern Brothers

Forty-second and Forty-third Streets
West of Fifth Avenue

BOOKS

For Holiday and Summer Reading

ONE will find it convenient to select at one's leisure books for summer reading in the quiet atmosphere of the Book Section on the Mezzanine Floor. Some of the many interesting novels offered are thrilling mystery and detective tales, weird, exciting and interest holding, such as

Stolen Idols	*E. P. Oppenheim*
The Sign of Evil	*Anthony Wynne*
The Loring Mystery	*Jeffrey Farnol*
Memoirs of Arsene Lupin	*M. Le Blanc*
The Secret of Greylands	*Annie Haynes*
The Monster	*Harrington Hext*
Finger Prints	*Hunter Stinson*
Red Riding Hood	*Elizabeth Jordan*
The Fourteen Points	*Arthur B. Reeve*
The Doom Window	*Maurice Drake*
Mrs. Fuller	*Marguerite Bryant*
The House of Seclusion	*Marion Harvey*
The Annexation Society	*J. S. Fletcher*

At $2.00 *Each*

Stern Brothers—Mezzanine Floor

MACY'S

34th STREET *and* BROADWAY NEW YORK CITY

HOW TO "ROUGH IT" SMOOTHLY

DESPITE the belittling things that Oscar Wilde and Dr. Johnson said about Nature—out-of-door living can be made really comfortable if one takes along the correct equipment. Here are several helpful books:

READING THE WEATHER, By T. M. Longstreth	.89
CAMP COOKERY, By Horace Kephart	.89
AUTOCAMPING, By F. E. Brimmer	1.74
CAMPING OUT, By Warren H. Miller	2.24

STREET FLOOR, *Middle Building*

All prospective campers should visit Macy's Camp Exposition on the Fourth Floor.

ENTIRE CONTENTS COPYRIGHT, 1925, by R. H. MACY & CO., INC.

Place Your Furs in Our Modern Fur Storage Vaults

BONWIT TELLER & CO.

The Specialty Shop of Originations

FIFTH AVENUE AT 38TH STREET

FOR TODAY

MISSES' COATS

At Extraordinary Reductions

80.00	115.00	135.00
Formerly 115.00 to 145.00	*Formerly 125.00 to 175.00*	*Formerly 165.00 to 210.00*

In each group both cloth and silk coats of the highest type are included, the majority fur trimmed. Black, navy blue, tans, grays and the smart high colors in the collection.

No Exchanges No C. O. D.'s No Credits

New BLACK SILK COATS 55.00

Two entirely new models in flat crepe or satin—one a double breasted flare type, the other a straightline coat, both with detachable white crepe silk vestings.

MISSES' COATS—Sizes 14 to 20—Third Floor

SAKS-FIFTH AVENUE

FORTY-NINTH to FIFTIETH STREET

EVERYTHING · FOR · MEN

TELEPHONE PLAZA 4000

Double-Breasted

Saks-Tailored Suits

Are Eminently Smart—Yet Conservative

These suits are smart because they represent the latest London preference with absolute fidelity of line; they are conservative because in spite of their newness, they adhere to the maxims of good taste—they are the ultimate in fine tailoring because they have been made in our own workrooms.

And because we have selected only the choicest of English and American fabrics, they are, in their very materials, exclusively different.

50.00 to 78.00

EXPRESS ELEVATOR SERVICE—SAKS-FIFTH AVENUE—SIXTH FLOOR

ONE TALK A MONTH PLANNED BY DAWES

He Will Assail Senate Rules in Birmingham May 27 and in Manchester, N. H., in June.

JULY ADDRESS IN DENVER

Subsequent Dates Will Keep Issue Before Public Until Congress Meets in December.

Special to The New York Times.

CHICAGO, May 22.—A speech a month until it is time for him to open the Sixty-ninth Congress in December is now the plan of Vice President Dawes in his campaign for a change in some of the Senate rules.

He will speak on May 27 at Birmingham. He has tentatively accepted an invitation to address the Chamber of Commerce of Manchester, N. H. The date will be fixed later, although the Vice President prefers one in the last week in June. He expects to speak in Denver in the last week of July.

Dates have not been arranged for August and September, but he has agreed to speak in Atlanta on Oct. 15. Whether he will reach the Pacific Coast is undecided. He has been expecting to go to California some time late in the Summer or in the Autumn.

The plan of Mr. Dawes is calculated to keep his object before the voting public until Congress convenes. The Senators themselves need no reminding. With the exception of Green of Vermont, who was recuperating from the chance revolver shot in the chase of a bootlegger, and La Follette, then resting in Florida from election campaigning, all the Senators heard the Vice President when he took the oath of office on March 4.

Thirty-two of the ninety-six Senators come up for re-election next year. A lot of them would like to forget the Dawes speech of March 4, for they have entirely new issues and conditions to fight and some will have their hands full if they are to win. The Sixty-ninth Congress will have but few months to live by election time in December, 1926, but friends of the Vice President say that the amendment to the rules will have been brought up, even by others than Oscar W. Underwood of Alabama, who has pending in the Rules Committee a resolution to limit debate by majority decision.

Consequently it is expected that the fight over the rules will come in for a large share of the Senate's time this Winter, along with consideration of the World Court, tax cuts and other matters considered vital by the President. If the rules change is accomplished at the coming session it can be ignored in the November elections.

The Dawes speech in New Hampshire will carry the fight into the home territory of one of the strongest opponents of a change in the rules, George H. Moses, President Pro Tempore of the Senate. Senator Moses will be up for re-election next year.

DISTINCTION MIGHT BE MADE ON DEBTS

Continued from Page 1, Column 3.

ing compacts should be sufficient to meet the interest on Liberty bonds which were sold to obtain the money which was advanced to the foreign nations.

It was because of the latter provision that special legislation was necessary before the compact with Great Britain was finally approved, as the interest rates granted to Britain were lower than those which the Government is paying to holders of Liberty bonds. Informal requests made by France that the pre-armistice debts be classed as "political" and of a class distinct from post-war debts have all been rejected up to this time by the Administration. It has been understood that President Harding and also President Coolidge were in accord with this attitude.

The possibility of funding merely a part of the outstanding debts of any of the foreign Governments to this country instead of the full amount has not been considered by the Debt Funding Commission, the question involved, rather, being the interest rates which could be obtained.

FRENCH SEE HUMOR IN 'UNOFFICIAL' ADVICE

Having Listened to a Great Deal Themselves, They Do Not See Why Washington Should Object.

By EDWIN L. JAMES

Copyright, 1925, by The New York Times Company.

Special Cable to THE NEW YORK TIMES.

PARIS, May 22.—The press makes no comment whatsoever on the recent declarations by several prominent Americans in Europe favorable to the French point of view on war debts. The French seem to think it quite natural and therefore are not surprised that one or two Americans agree with their contention that they should not have to pay America in full, and they appear to believe there may be others who take the same view of the matter. The State Department seems to take much more seriously than the French the fact that American opinion does not appear to be entirely unanimous on the issue.

There is an indication of some amusement in official quarters here that the State Department now complains about unofficial Americans making utterances on international affairs. Since the war Europe has been flooded with a never ending stream of American unofficial advice. There have been unofficial plans without number emanating from Americans for every problem of an international nature confronting France. The Government of the United States itself has consistently over the past few years encouraged this unofficial manner of expressing American opinion and now that some unofficial American expressions on international problems involving France and as it happens America should arouse the ire of the State Department hits the French as funny.

They recall unofficial American advice on reparations and on that much discussed question of disarmament. How many unofficial Americans have come to Europe in the past four years with advice to France on reducing her army and reducing her claim on Germany? That now some members of this well-intentioned class of advice-givers should advise America for a moment hits Paris as eminently appropriate and fitting and the French capital fails to see the occasion for displeasure on the part of the Government of the country from which only last Fall a group of unofficial college professors came to Europe to tell the wicked continent how to disarm.

TITTONI EXPECTS REVISION.

Says America and Britain Made Big Profit on War Materials.

Copyright, 1925, by The New York Times Company.

By Wireless to THE NEW YORK TIMES.

ROME, May 22.—Tomaso Tittoni, President of the Senate, in a two-column editorial in The Tribuna enlarges upon and explains his ideas concerning inter-allied debt repayment already expressed in a speech at Viterbo on Sunday. Italy, he concludes, should ask conditions at least as good as those proposed by the French Economist Raphael Georges Levy in the French Senate, namely material reduction of the total debt, no interest to be paid, payments to extend over a great number of years and the repayments to be paid at the rate of exchange obtaining when the debts were contracted and not at the present rate.

Signor Tittoni bases his arguments for reduction of the debt on what he terms "the excess profits" made by the exporters of America and England on the goods supplied to the debtor countries during the war, speculating on their great need for food and other war material.

He quotes Senator Rolandi Ricci, formerly Ambassador at Washington as saying that according to his precise calculations the profits made by American exporters on goods supplied to Italy during the war amounted to more than $800,000,000, of which $500,000,000 directly benefited the American Treasury in the shape of taxes. A similar calculation does not exist for England, but he quotes The London Economist as saying that the benefits accruing to the British treasury on supplies of coal alone during the war amounted to £50,000,000.

These "excess profits, he maintains which benefited the treasuries of the creditor countries should not be paid by the debtors.

Signor Tittoni on a basis of historical precedent also made an argument for total war debt repudiation. England after the nine years war against France, 1688-1697, after the War of the Spanish Succession, 1702-1713, after the War against Spain, 1718-1721, after the War of the Austrian Succession, 1739-1748, after the Seven Years War 1756-1763 neither asked nor obtained, he says, repayment of the sums lent to its allies. Similarly after Napoleonic Wars Austria only repaid a small fraction of the loan underwritten by private citizens of England, completely repudiating the debt contracted with the British Government.

"But we," he ended, "affirm our decided intention to pay, because a Nation which wishes to maintain its credit prestige intact must make good its liabilities. Nobody can accuse us of attempting to escape repayment merely because we wish only what is just."

BELGIAN MINISTRY RESIGNS.

Fall of Van de Vyvere Cabinet May Delay Debt Settlement.

BRUSSELS, May 22 (AP).—The recently formed Cabinet of Premier Aloys Van de Vyvere was overthrown today by a non-confidence vote in the Chamber of Deputies of 73 to 98, with 9 not voting. Van de Vyvere and the entire Cabinet presented their resignation to King Albert, who accepted it.

Burgomaster Max of Brussels, on behalf of the Liberals, introduced the motion of non-confidence. The Socialists, led by Emile Vandervelde, who recently failed to form a Cabinet to succeed that of former Premier Theunis, supported the motion.

The Liberals and Socialists voted solidly against the Government, which makes it seem probable that Parliament may be dissolved and new general elections called.

WASHINGTON, May 22 (AP).—A definite delay in the funding of the Belgian debt to the United States is seen here today in the overthrow of the Belgian Cabinet, which had given assurances that negotiations were to begin in the near future.

While there has been no indication that the trip to Brussels of the Belgian Ambassador to Washington might be delayed because of the development, it is realized elections must be held and that a new Government must have time to get its bearings before embarking on an undertaking of such magnitude.

The action of the retiring Van de Vyvere ministry in proposing a long-term settlement affecting only pre-armistice loans is not viewed here with approval.

MRS. DECKER WINS $22,500.

Sued Adolph Zukor and Mrs. Loew for Husband's Death by Auto.

Special to The New York Times.

NEW CITY, N. Y., May 22.—A jury before Supreme Court Justice Frank L. Young today awarded $22,500 to Mrs. Ada Decker of Haverstraw as the result of her suit against Adolph Zukor, film magnate, and his daughter, Mrs. Mildred Zukor Loew, for the death of her husband who was killed last year by Mrs. Loew's automobile.

Mrs. Decker's husband, a marine engineer, was struck while walking on the State highway near his home. The automobile was driven by a chauffeur in the employ of Adolph Zukor. The defense contended that Decker had failed to heed signals to get out of the way of the automobile.

JOHN DAVID

The Smartest New York Fashions Of The Day And Night

BROADWAY AT 32nd ST. Facing Greeley Square
1268 BROADWAY Hotel Martinique
EXCHANGE PLACE AT NEW One Block From Wall
338 MADISON AVENUE Facing Hotel Biltmore
125-127 WEST 42nd ST. Facing Bush Building
62 BROADWAY Below Wall
COURT ST. AT MONTAGUE Brooklyn

Exclusive But Not Expensive

STEIN-BLOCH SMART CLOTHES MEN'S FURNISHINGS AND HATS

$4

The Saunterer

The Favorite Straw Hat Of The Well-Dressed New Yorker

Designed By John David, Made By Mallory And Confined To The John David Shops

NEWEST, Smartest Broad Brim; Choicest, Sturdiest Sennit Braid; Pure Silk Trimmings; Genuine Beveled Sweat Leather; Flexible Head Band That Cools, Comforts And Cushions Your Brow In The Hottest Weather; Elegance And Exclusiveness Shorn Of Expensiveness; Four Dollars With Plain Ribbon, Or Striped Ribbon, As Preferred.

A Complete Array Of All Braids And Shapes With Both The Very Wide And Conservative Brims In MALLORY STRAWS

COMPARE!

MALLORY STRAWS

The Hats Of Unexampled Smartness

The Mallory Flexible Soft Band Straw (PATENTED)
¶ It cushions your hat and comforts your head where they meet, retaining softness and springiness and preventing loss of original shape.

The Mallory Weather-Proofed "Cravenette" Straw (EXCLUSIVE)
¶ It protects your hat against wear and weather without detracting from the clearness and lustre of the braid. Both the body and band are proofed.

MALLORY STRAWS ARE HAND-MADE

THERE'S A Binding Guarantee That No Hand-Made Mallory Straw Will Bind You

WHERE the hat meets the head is where most straws bind and sag out of shape. At that point Hand-Made Mallory Straws are *comfort-cushioned* to avoid strain and stiffness. You may tilt them at any preferred angle—sideways, frontward, backward—and they'll stay there. To put the spice of personality into the way you wear your straw, get a fine, flexible Mallory.

$4 AND $5

Where To Buy
MALLORY Hand-Made Straws in guardedly exclusive shapes and trimmings are on sale today at the better Hat Shops and Hat Departments throughout the city. If you don't find Mallory Straw Hats, telephone Ashland 3507 and be referred to a store near you.

Find The Label
MALLORY Hand-Made Straws always bear the Mallory Label stamped in the crown and upon the sweat-leather. Be sure that you are getting what you are paying for. It is important, for your sake and ours, that you find the Mallory Label in the Straw Hat you buy.

BLUM & KOCH STRAW HATS

*Stone Edge brim to hold the style; *Head Ease where the hat touches your head; crayon color bands. They're all a part of the extra value in Wallach straw hats by Blum & Koch.

$3.50 $4 $5

*Registered Trade Mark

WALLACH BROTHERS

Broadway below Chambers
Broadway corner 29th

FIFTH AVENUE Opposite the Library and 12 East 42nd

246-248 West 125th
Third Ave corner 122d

Hart Schaffner & Marx clothes set the style pace

Stern Brothers

Forty-second and Forty-third Streets
West of Fifth Avenue

Men's Straw Hats

Imported and Domestic

An extensive collection of models for men and young men.

Presenting fine and rough Sennits in the broad brim models, some with self conforming cushion band.

$3.00 $4.00
$5.00 and $6.00

Split Straws, Bangkoks, Leghorns and Mackinaws are also being shown at very attractive prices.

Stern Brothers—Main Floor

The MEN'S SHOP at MACY'S

Prepare for Decoration Day Needs!

Continuing our Remarkable Sale of

MEN'S SUITS

QUARTER SILK-LINED

$36.50

Macy's Usual Price Would Be $49.75

BLUE SERGES
BLUE FLANNELS
OXFORD GRAYS
CAMBRIDGE GRAY FLANNELS

SMART up-to-the-minute styles. Single or double breasted. Excellent tailoring. Specially purchased and unusually low priced.

R. H. Macy & Co.
34th ST. & BROADWAY 6TH AVE. NEW YORK CITY

J. M. Gidding & Co. Incorporated
37 and 39 WEST 57th STREET, NEW YORK

Offer Especially for Today

Dress and Sport Coats
Formerly to $75 at $45

Ensemble Suits
Formerly to $125 at $65

Afternoon Dresses
Formerly to $75 at $35

Hats
Formerly to $35 at $12

DRY COLD STORAGE—Remodeling—Repairing—PLAZA 5920

People who have concluded that all restaurant dining is alike are requested to suspend judgment till they have dined at the AMBASSADOR

The Ambassador
PARK AVENUE AT 51st STREET

ACKERMAN
PARIS AND LONDON
Let Me Be Your Hatter

No need to shop around for your new Straw Hat. You can't find more Style or Quality, at any price, than is contained in my

MALLORY STRAWS

It's a pleasure to feel how easy the Mallory Flexible Soft Band Straw (patented) fits on your head. Always Stylish—always Comfortable.

Look for the Mallory Label in every hat

ACKERMAN
208 Fifth Avenue
(Opposite Madison Square)
1128 Broadway
(Between 25th and 26th Streets)
9 East Twenty-Third Street
(Metropolitan Life Building)
294 Third Avenue
(At Twenty-Third Street)
No. 8

Still wearing the Winter wardrobe, with June only a week away?

And your vernal vestments all waiting for you!

Straw hats start at $3, with flexible inner brims; sizes include 7¼. Fancy hatbands, as well as special ones for fraternities and clubs.

Serge suits, flannel suits, golfing tweeds, tennis outfits, riding breeches.

Spring shirts of imported fabrics, and ties to go with 'em.

Summer oxfords in brogue lasts, or our own 85 Percenter*; golf and tennis shoes, English riding boots.

Cloth hats, golf caps, polo helmets.

Light weight Tux; Scotch Mists* to keep away the Summer evening chills.

Everything men and boys wear reasonably priced.

Money back if you're not satisfied.

*Registered Trademark.

ROGERS PEET COMPANY

Broadway at Liberty — Broadway at Warren — Broadway at 13th St.
"Five Convenient Corners"
Herald Sq. at 35th St. — Fifth Ave. at 41st St.

Private Exhibition and Sale

Paintings, Etchings, Fine Bronzes, Ivory Carvings, Teakwood Set, Empire Mahogany Desk, Art Objects.

On view Saturday only, 9-2.

622 West 141st Street

Apt. 5D. Inquire Penn. 3643. On Saturday Edgecombe 2232.

Silz DIPLOMAT BONED Chicken
Cooked-Ready for the table
Economical
Delicious
HOUSE OF A. SILZ NEW YORK

IN GLASS JARS

PAINLEVE TO PRESS WAR IN MOROCCO

Will Ask Appropriation and Accept Debate With His Critics in Chamber at Once.

NEAR ACCORD WITH SPAIN

French Columns, Aided by Airplanes, Drive Back Tribesmen in New Operations.

Copyright, 1925, by The New York Times Company.

Special Cable to THE NEW YORK TIMES.

PARIS, May 22.—Reassured by the success with which his speech at Grenoble yesterday was met and by the progress of negotiations for joint action with Spain against the Riffs, which have been conducted by Deputy Malvy, Premier Painlevé at a Cabinet meeting today submitted the draft of a bill for additional appropriations for the Moroccan war which will be presented at once to the Chamber, and he announced afterward that he would accept immediately discussion of the Socialist and Communist interpretations on the origin and conduct of the war.

For the moment Socialist criticism and incipient revolt among the radicals have been completely crushed by the Premier's formal declaration yesterday that the war was in no sense a war of colonial expansion and that Marshal Lyautey, who has been the object of Socialist attacks, was in full accord with the Government to continue a defensive action.

Communists, of course, are continuing denunciation of "capitalist warfare against a people struggling for freedom and independence," and the interpellation of Deputy Doriot on Monday is certain to lead to disturbance, for his speeches and actions are considered by many as openly treasonable. But with Caillaux in the Government, Painlevé is anxious to avoid any legal action against him or other Communists on such grounds, for the obvious reason that it would entail too many contrasts and tend to make new martyrdoms.

Questioned after the Cabinet meeting today about negotiations with Spain which have been unofficially conducted by Deputy Malvy, the Premier declared Malvy's interviews with Primo de Rivera and others had been "interesting and important," he added: "We will assuredly reach an accord, but do not let us anticipate. We are trying to do our best on every side. Negotiations are in progress and it won't help them to try to know the results before they are concluded."

French Plans for Landing.

It is understood French military and naval authorities consider quite enough would be achieved by these negotiations if they secured for the French the right to blockade and make a landing on the Riff coast within the Spanish zone. A large part of the cost and difficulty of the campaign is due to the fact that all French troops and supplies have to be carried several hundred miles by rail and automobile into the interior. If a landing could be made on the coast, the Riffians would be caught between two fronts. One determined battle for Agidir would probably break their resistance and simultaneous air advance could be made from the interior and from the coast to clean up the whole district and disarm the tribesmen.

For the sake of national honor the Spaniards would almost certainly take part in the expedition, but in view of public opinion in Spain that part would probably be small. It is also considered certain that when military operations are concluded and the Riffians disarmed, the French would willingly consent to return to the status quo ante, handing the Riffians back to technical guardianship of Spain.

To a very great extent not only the safety of Morocco, but continuance of the present Government depends on the quickness with which these negotiations and consequent operations are concluded. The Finance Ministry already is deeply concerned by the daily cost of the war, while the Socialists, though for the moment quieted by Ministerial declarations, are almost certain to get restive if the campaign continues any length of time.

Reports from Berlin and elsewhere about wholesale mutinies in the French army must be completely discounted. Behavior of both the French and black troops who have been engaged has been worthy of the greatest traditions of the World War.

French Operations Successful.

General de Chambrun personally commanded brisk offensive operations of two columns of infantry supported by artillery and airplanes in the centre of the Moroccan front yesterday and today which resulted in complete success for the French army.

The region where this offensive occured lies north and east of Ain Aicha on the southern bank of the Ouergha River sixty miles northeast of Fez. Further east the Riffians have been occupying Branes Plateau and the region of the Leben River for four weeks and together with Riffians along the Msoun River, still further east, have been presenting a dual threat against Taza and the railroad on each side of that town. It has recently become known that they were planning an offensive in this sector and they were very active there today. General de Chambrun's movement, however, is likely to arrest the Riff's plans and clear Branes Plateau and Leben River of enemies.

The first of de Chambrun's columns crossed the Ouergha River in the bend north of Ain Aicha and marched northeast along the Ouergha, succeeding in reaching Moullay Ain Djenan, which is the northernmost French outpost in this region. The second column made slower headway on the southern bank of the Ouergha, but reached Midiouna. When this column reaches Bou Adet, which lies directly opposite Moulay Ain Djenan, the French will completely control the upper reaches of the Ouergha and oblige evacuation of the Leben Valley and Branes Plateau, which is directly south.

Native warriors from the latter points already have been moving north upon learning of the French menace to their lines of communication with Spanish Morocco, and Colonel Cambay will be extricated from his difficult position north of Taza as soon as this evacuation is amplified.

Due to de Chambrun's successes, a tribe presented its submission to the French today and this success is likely to be repeated elsewhere because in the western sector the Beni Mesguilda and Beni Zerouals tribes are returning to their villages and these have been the most active in the recent attacks against the Bibabe and Aoulai outposts. Other tribes are obstinately maintaining an aggressive attitude and small groups were seen filtering down the Oued Oulai Valley toward Ouergha between Bibabe and Aoulai.

But this sort of operation is only sporadic and without serious danger. The main French problem still is cutting off the tribes in the French zone from Abd-el-Krim's forces and de Chambrun's successful offensive is a step in this direction.

Well informed circles in Madrid report that M. Malvy has obtained authorization of the Spanish Government for French troops to penetrate the Spanish zone of Morocco in pursuit of the Riffian tribes on condition that they return to the French zone when their mission is accomplished. It is also said that M. Malvy failed to obtain active Spanish cooperation in punishing Abd-el-Krim's troops, as the Spaniards now plan to obtain pacification and submission of their zone by other than military methods.

There is only one operation in which Spanish forces might consider cooperation, which is landing French troops at Alhucemas Bay or at or near Ajdir under cover of the French Navy. This operation would cut off the Riffians from supplies, munitions and all sorts of material and permit driving the rebellious tribes into the mountains from north and south alike.

Copyright, 1925, by The New York Times Company.

Special Cable to THE NEW YORK TIMES.

MADRID, May 22.—M. Malvy, who discussed with the Directory the possibility of collaboration between France and Spain in Morocco against Abd-el-Krim leaves for Paris tonight.

In reply to questions M. Malvy stated he was leaving Madrid very well satisfied with the result of his visit. It is believed he urged strongly upon the Directory the advantages derivable from cooperation in the present moment.

SAKS-FIFTH AVENUE
FORTY-NINTH to FIFTIETH STREET
EVERYTHING · FOR · MEN
TELEPHONE PLAZA 4000

FOR ONE DAY ONLY

An Extraordinary Sale of

"Paddington" English-Made

MEN'S OXFORDS

10.85

Regularly 14.00 and 17.00

Made in England expressly to our order, these shoes typify all that is characteristic of the finest English footwear. The lasts make for real comfort, the leathers give unusual wear —the models are the ones to be seen in London's West End today.

Full brogue oxford, leather lined throughout, full wing tip—and made of the best Russia calf obtainable. In tan only. 10.85.

Semi-brogue oxford, leather lined throughout, straight tip—and made of a fine grade of Russia calf. Black or tan. 10.85.

EXPRESS ELEVATOR SERVICE—SAKS-FIFTH AVENUE—SIXTH FLOOR

MACY'S
34th Street and Broadway New York City

"Boy Scout Day" Today at

Macy's Camp Exposition

Daniel Carter Beard

—the only National Scout Commissioner of the Boy Scouts of America, will be here at 11 A. M. to address his young friends.

Also a feature Today:

AN ORCHESTRA
From the
BOY SCOUT FOUNDATION
of Greater New York

Here at 1 P. M. to offer a varied program of classical and popular music.

Special Assistance to Parents Who Want to Know What Camp Equipment to Buy and How Much It Will Cost

Trained shoppers to guide you about the store, special displays to show you just what articles are needed to complete camp outfits and the Vogue Camp Information Bureau where 'most any question pertaining to camping can be answered!

MACY'S CAMP EXPOSITION—*Fourth Floor, New West Building.* Rear Escalators.

Entire Contents Copyright, 1925, by R. H. Macy & Co., Inc.

Globe-Wernicke
Sectional Bookcases
Used the World Over

GROW WITH YOUR LIBRARY
451 BROADWAY · NEAR GRAND ST
30 CHURCH ST · · HUDSON TERM.
58 WEST 45TH STREET

EDUCATIONAL

Preparatory Schools.

New York Preparatory School
DAY AND EVENING DEPTS.
New York—72 Park Av., bet. 38 & 39 Sts.
Brooklyn—Corner Franklin and Jefferson Avenues
SPECIALLY PREPARES FOR
COLLEGE, REGENTS
Also WEST POINT and ANNAPOLIS
Send for Catalog and "Success in Regent Exams"

Business Schools.

PRATT SCHOOL, 45 West 45th Street
SECRETARIAL TRAINING. Individual Instruction. Open all Summer.

Dancing.

ARTHUR MURRAY'S STUDIO
America's finest teachers of ballroom dancing. You can learn in six strictly private lessons. Half price this month.
75 Madison Ave. Rhinelander 10575

ALBERT H. HARRIS, 637 Madison Av.—Real instruction ballroom dancing; no freakishness; private and class lessons. Investigate. Phone Regent 7226.

CHARMING STUDIO for DANCE PRACTICE With young lady from Paris and Argentina. 123 West 71st. Trafalgar 6343.

MODERN DANCING taught privately by refined young lady. Muriel Parker, Bryant 4838.

SAKS-FIFTH AVENUE
FORTY-NINTH to FIFTIETH STREET
TELEPHONE PLAZA 4000

Misses' Printed Frocks
In a Specially Priced Event

29.50

Frocks that are at the height of fashion one would not expect to find priced so interestingly low at the very beginning of the summer season.

Left: A front pleated panel, two gracefully long ties, long sleeves and novelty leather belt are the high lights of this frock. In a smart assortment of patterns and striking color combinations.

Right: A youthful two-piece model with a Chanel neck-line, short sleeves and wide sash at back. Front of skirt is finely pleated for fulness. In black and green, navy and grey and red and black.

Model not sketched: Fashioned of Elizabeth Crepe with an effective knee ruffle attached to a crepe de Chine slip in a matching color. In red, grey, powder blue, orchid and cocoa beige.

Sizes 14, 16, and 18

SAKS-FIFTH AVENUE—THIRD FLOOR

Further Reductions

MISSES' COATS

Now 52.00

Previously Priced at 95.00 to 150.00

A smart collection of coats that caters to the style preference of every modern young woman.

The Materials: Silk Faille, Silk Ottoman, Satin, Flat Crepe, Joseena, Patou, Repp, Charmeen, Kashmere fabrics and Imported Tweed Coatings.

Models: Variations of the flare and straight lines, generously fur hemmed and fur collared. Others trimmed with embroidery, nail-heads and braid. O'Rossen types smartly represented.

Colors: In black, increasingly popular navy blue, other blues, tans, browns and greens.

In sizes 14, 16, 18, and 20

SAKS-FIFTH AVENUE—THIRD FLOOR

GARMENT INDUSTRY APPEALS FOR RELIEF

Manufacturers Tell Smith's Commission the Unions Are Crushing Them.

"SOLDIERING" IS CHARGED

Right to Select Workers, Procure Adequate Production, and Discharge, Is Demanded.

An appeal for relief from union domination is made to the commission appointed by Governor Smith to investigate the garment industry by the Industrial Council of the Cloak, Suit and Skirt Manufacturers' Protective Association, which made public yesterday the text of a brief it has submitted to the commission. The brief, drawn by William Klein, counsel to the association, says the manufacturers have granted everything, that they now demand relief, and that if relief is not granted, the industry will be killed or reduced to the "sweatshop" basis.

The association "suggests," "as the relief that we feel we are entitled to," the following:

1. There must be productivity by the workers. (a) That means be found by your commission to provide an incentive to the workers to produce through optional piece work and optional week work.
2. The right to the manufacturer to select his workers and to decrease his force at the end of the season as the needs of his plant, in his judgment, warrant.
3. The right of discharge with certain safeguards to the workers.
4. The shop strike be prevented.
5. The right to the use of improved machinery in accordance with the best scientific methods.

"The facts we present are the workers do not produce and we have no way of compelling production," the appeal continues. "Because of the 'soldiering on the job,' as non-productivity is understood, the labor cost of the garment to the inside manufacturer is greatly increased. This increase is reflected in the cost to the retailer. We expressly deny any desire to force a worker to become so overworked that he will become ill.

"If the right of discharge shall be granted, but subject to safeguard which the commission will urge, much abuse in the industry will disappear. There will be no soldiering. The employer should have the right to discharge a worker upon condition that if he desires to engage another worker he shall be a union man.

"We have come into the situation at the request of the commission and have accepted additional burdens, believing that when we were heard we would be granted relief. We have nothing further to give. Everything has been taken away and we now demand. Under the present contract and present recommendations we cannot exist and we cannot give in to them. It is impossible."

The appeal is submitted to a commission headed by George Gordon Battle, and including also Arthur D. Wolf, Herbert Lehman and State Industrial Commissioner Bernard L. Shientag.

CAVALIER ASKS NEW TRIAL.

Pennsylvania Supreme Court Gets Boy Slayer's Appeal.

PHILADELPHIA, May 22 (AP).—The appeal for a new trial for William C. Cavalier, 15 years old, sentenced to death for killing his grandmother for the purpose of robbery, reached the State Supreme Court today from the Schuylkill County Court.

T. B. Roads and C. W. Straudenmaier, counsel for the boy, said the appeal was not made to delay matters, but in the belief that Cavalier had suffered an injustice.

The case was placed at the head of the argument list and will be heard in Pittsburgh the first week in September.

Another Convicted in Beaufort Case.

NORFOLK, Va., May 22 (AP).—Chief Pay Clerk James P. Gallagher of the naval transport Beaufort was found guilty today by a naval court-martial on two charges growing out of the finding aboard the transport of fifty cases of liquor. A verdict of not guilty was returned on the third charge.

SHOES

OF CARACTER IN STYLES THAT DOMINATE—VALUES THAT IT HAS TAKEN 33 YEARS TO MAKE POSSIBL

FINER shoes for fewer dollars!—that's our messaj to men who kno real values in fine footwear. John Ward Men's Shoes represent 33 years of leadership in selling the best for the least. John Ward's dominating position is based on the rock-solid foundation of supremasy in style, fit and value.

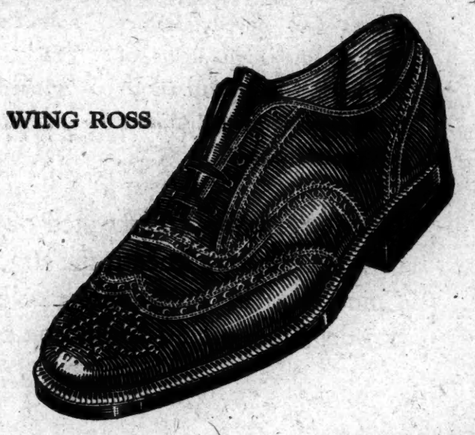

WING ROSS

STYLE? We hav it whatever it is. Take your pick from our windows, confident that whatever model you select is correct to the last detail! *Fit?* We hav thousands of pairs to choose from in all lasts and patterns! *Value?* At $7, the John Ward Standard, and $9, the John Ward Special, you'l find more inbilt quality than $2 to $5 more wil buy elswhere!

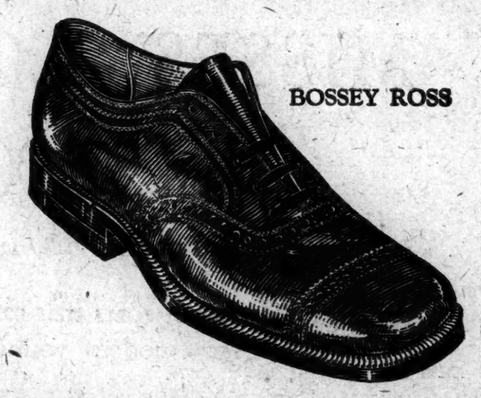

BOSSEY ROSS

SPECIALIZATION on men's fine footwear exclusivly for 33 years plus the biggest volume business of its kind anywhere turns the trick. It puts us in the position of being abl to challenj the world in values, giving you the opportunity of purchasing nine dollar shoes for $7 and fourteen dollar shoes for $9. Investigate!

John Ward Men's Shoes

INCORPORATED REG. U.S. PAT. OFF.

26 East 42nd Street, Between 5th and Madison
1401-1403 Broadway, Just belo Times Square
BROOKLYN: 348 Fulton Street
80-82 Nassau Street, Between John & Fulton
21-23 Cortlandt Street, Just East of Church St.
NEWARK: 843-45 Broad Street

Also a shop in Philadelphia

Kelly Flexible Cord

The New Kelly Way

The drawing shows how the bead of the new Kelly Cord is formed by enclosing strips of braided wire in the loops of the cord fabric. The cords which form these loops are continuous from the beginning of the inmost ply to the end of the outer. The whole tire thus has a flexibility and "give" that is necessarily lacking in tires made by the ordinary method.

The best tire Kelly ever built

KELLY Flexible Cords are big-mileage high pressure tires that are almost as easy riding as balloons. The reason they are so comfortable to ride on is that the integral bead construction, used *only* by Kelly, not only anchors the bead firmly in place but also permits a flexibility of carcass and tread impossible in the case of a tire built by the ordinary method.

For sale by all Kelly-Springfield dealers

Jewett Coach $1260

F. O. B. Detroit, tax extra

The greatest Jewett ever built—at the lowest enclosed price we ever achieved. Don't think of buying any Coach—or any enclosed car—until you have seen the Jewett Coach.

The finest Coach ever designed—finest in roominess—convenience—comfort—sturdy construction—detail finish.

The easiest parking—steering—driving—riding Coach you ever touched.

Jewett Coach ($1260) will out-perform any car within $500 of its price. We stand ready to prove it—to make any test on hill—highway—in rough going—in traffic—anywhere! Come in and drive a winner—Jewett Coach.

PAIGE DETROIT CO. OF N. Y., INC.
1753 Broadway, at 58th St. Circle 6370

ENVOY

Both . . . and more

What makes this shoe so popular? Is it the featherweight flexible sole? Or is it the soft pliable leather? It is both . . . and more. For the shape and style of the last add their full quota of comfort. This is a favorite among Banister Shoes.

PARKER & DIEMER
Headquarters for Banister Shoes
1376 Broadway at 37th Street
1506 Broadway at 49th Street

BANISTER *Shoes*

A CORRECTION

The Brooklyn Daily Eagle regrets that through an error it printed in the advertisement of Frederick Loeser and Co. on Friday the following:

Boys' Cravenette-processed Suits at $1.50

They should have been advertised at $18.50. The advertisement appeared correctly in the New York Journal and the New York World.

Butler's Sting Wins Metropolitan Handicap—Miss Wethered Beats Miss Leitch

STING HOME FIRST AS SARAZEN TRAILS

Throng of 20,000 Sees Vanderbilt Star, With Sande Up, Beaten at Belmont Opening

FINISHES NEXT TO LAST

"Simply Would Not Run," Says Jockey—Shuffle Along Second and Serenader Third.

BUTLER COLT SHOWS DASH

Bounds Ahead at One Cut of Whip to Win Metropolitan Handicap by Four Lengths.

By HENRY B. ILSLEY.

Twenty thousand spectators watched Sarazen go down to ignominious defeat at Belmont Park yesterday afternoon and cheered to the echo when James Butler's speedy four-year-old Sting came charging down the homestretch to win with ease the thirty-third running of the historic Metropolitan Handicap. The famous stake, which has been won by some of the greatest horses on the American turf, was the chief attraction for the opening of the Spring meeting of the Westchester Racing Association, which attracted one of the finest crowds that has ever turned out at the beautiful course in Queens. Shuffle Along was second, four lengths back. Then came Serenader, while Sarazen was next to last in the field.

Eight ran in the Metropolitan, and Sarazen was the strong favorite at 6 to 5, with Sting the second choice at 11 to 5. Sting carried 114 pounds and ran the mile in the fast time of 1:37 flat over a track much slower than a year ago. Only once has faster time been made in the stake, and that was in 1922, when Mad Hatter ran it in 1:36 3-5 under 129 pounds. Benny Breuning had the leg up on the winner, which won his third straight victory. The race was worth $6,625 to Mr. Butler, who started at Belmont Park where he left off at Jamaica.

Sarazen's race was a great disappointment to many thousands who thought that Mrs. Vanderbilt's great little gelding with Sande in the saddle would prove a combination that would be invincible. Sarazen was giving away from fourteen to twenty-nine pounds, but it was not the weight that stopped him. He simply would not run.

Sarazen Refused, Says Sande.

He was away from the barrier on top, and while it appeared to many spectators that he was often pocketed in the run down the backstretch and was unable to get clear, Sande said that at no time was he in difficulties, that he had a clear field, but that his mount refused to extend himself.

The other featured number of the opening day's card was the International Steeplechase Handicap, at about two miles, which was likewise easily won, the victor being J. E. Davis's four-year-old filly Relentless, the favorite, which led a field of six in the fast time of 3:53 flat.

No more delightful day could have been desired for the opening of the beautiful course, on which vast sums have been expended since last Autumn. Visitors came early and remained long after the last race. At the Turf and Field Club there were many luncheon parties, while Harry Stevens had all he could do to care for the parties that thronged into the restaurant in the clubhouse enclosure.

The paddock more than ever before was the gathering place for lovers of the thoroughbred, and they crowded so closely about the horses that the trainers had difficulty at times in saddling their mounts. The new jockey board was thoroughly approved, the new administration building highly praised and all of the other improvements and refinements came in for constant comment.

When the bell rang for the saddling of the horses for the Metropolitan Handicap there was a great rush for the paddock, and it is a wonder that some one was not kicked and injured, so great was the crush about the eight candidates for the big stake. Sarazen came in for the greatest amount of attention. Sting, however, was the centre of an admiring throng, and the brown son of Spur and Gnat, which recently ran to a new world's record for the mile and seventy yards at Jamaica, looked fit to go out and create another new mark.

Great Greeting for Sarazen.

Sarazen headed the parade past the stands, and the gelding and Sande received that recognition which is always accorded to them whenever they appear together or separately. Sande was forced to touch his cap before the spectators would let him go on his way to the post.

Sarazen wore neither the rogue's badge nor other equipment, five of the field wearing blinkers and Sun Pal wearing bandages forward. Sarazen had drawn the post position on the rail, with A. C. Bostwick's Shuffle Along next, the Long Point Stud's Blind Play third, the Oak Ridge Stable's Mino fourth, Sting fifth, William Daniel's Serenader sixth, Lee Rosenberg's Sun Pal seventh and J. E. Davis's Reparation on the outside.

There was little delay at the post, it taking only three minutes for the horses to get set to Mars Cassidy's satisfaction. Then the barrier rose on a first-class start. Reparation was seen to move first on the far side, but Sarazen and Sting were practically off together.

Probably most of the great throng in the grand stand on the lawn expected to see Sarazen shoot to the front from his advantageous post position, as he has done so many times in the past. They guessed wrong when they saw the gelding drop back after his first burst. The others passed him one by one on the outside as though he were tied, until he was running doggedly in seventh position down the backstretch. That was the last of Sarazen, as far as any chance he had of making even a fair showing.

It is probable that thousands missed the developments of the race because of their interest in Sarazen, believing each moment that the winner of the third international race and other great turf battles would soon show his old-time speed and battle his way to the front.

Sting Starts to Run Ahead.

When Sarazen stopped, Serenader flashed to the front and opened a length's lead on Mino. These two battled it out, but Serenader raced his challenger down and the latter quit completely. Sting, after his fast break, settled into fourth position lapped on Sun Pal and on the outside. He worked his way up around the others, made Mino and Sun Pal quit and set sail for Serenader.

As they straightened out for home Breuning gave Sting a cut with the whip and the colt bounded forward, challenging Serenader and passing the Daniel gelding with the greatest ease. He drew out and went past the winning post four lengths in front of Shuffle Along. The latter came from well back, closed with a rush and was home five lengths in front of the tiring Serenader. Serenader had cut out the pace that tills, having gone the first quarter in 0:22 2-5, the half in 0:45 3-5 and the three-quarters in 1:10 3-5. The pace of the race may be judged from the fact that the record for the course for six furlongs is 1:10 2-5.

Reparation finished fourth a head back, Blind Play was fifth, Sun Pal sixth, Sarazen seventh and Mino trailed far back.

After the race Sande explained Sarazen's defeat.

"We broke on top, but he would not go on," he said. "I did not take back at any time and I had plenty of room at all times if he could have gone on. I was bumped on the far turn by Shuffle Along, but that didn't matter and it made no difference in Sarazen's running. He would not run on the inside and so I took him to the outside, but that did not do any good. He didn't want to run and that's all there was to it."

Benny Breuning, who had the mount on Sting, said that the colt tried to bear in toward the rail. "I just took him out and gave him one crack with the whip and that was all there was to it."

Steeplechase Provides Thrill.

The eighteenth running of the International Steeplechase Handicap over the course of about two miles, the first event of the year through the field on the New York tracks, gave an idea of the sport that is in store for cross-country enthusiasts during the remainder of the season. Six high-class jumpers contended and at the finish not a dozen lengths separated the first and last horse.

The victory of J. E. Davis's four-year-old filly Relentless, by Vulcain-Himation, was her third victory in as many starts this season. It was very pleasing to the President of the National Steeplechase and Hunt Association to have his colors come home in front in the first of the chases of the season here.

Joseph E. Widener's good mare Ethereal Blue led the field for one turn of the course and was going easily on the backstretch when she tumbled and fell. Relentless was only five lengths back at the time of the spill and quickly took a commanding lead. In the last half mile she held the Queen City Stable's Not Much safely and was home to win rather easily by four lengths. William A. Read's imported mare Sans Teche was two lengths back to take third money, with the others close up.

When Ethereal Blue came her cropper Jockey J. Tammaro rolled clear and was quickly on his feet uninjured. Relentless was the 6-5 favorite, backed from a high of 11 to 5. She was in well under 138 pounds. Not Much took up top weight of 162 pounds, conceding lots of weight to all the others.

From the very first the great crowd of spectators was treated to a series of thrills. The finish of the first race on the afternoon card was one that brought the thousands to their feet, with the roar of excitement and enthusiasm. Two came charging down the home stretch, head and head, but up on the outside came another that was finishing faster and just before the wire was in front by a foot and passed them to win spectacularly.

The opener was the Inaugural Handicap at six furlongs on the main course and seven answered the bugle call. The favorite was Stable's great colt Silver Fox, which had been in the money in all four of his starts this Spring, was made the odds-on favorite, backed from 9 to 5 to 7 to 10 at post time. James Butler's Noon Fire, never worse than second in his three starts, was second choice at 11 to 5.

Samaritan Comes From Behind.

The field was away to a good start and inside the first furlong Silver Fox showed in front, closely attended by Noon Fire. The two ran lapped until the sixteenth pole, most of the time a head separating them. Gradually Noon Fire crept up on the leader, which had saved every inch of ground during the race and finally raced him down. But the fight was not ended. The Sanford Stud Farm's Samaritan, a 3 to 1 shot, outrun in the early part of the race, went around his field in the stretch and came with a great rush in the last furlong. Johnny Maiben called on him for a final effort and he took the lead in the last twenty yards, winning by half a length from Noon Fire, with the well-beaten Silver Fox a length and a half back. The race was run in the excellent time of 1:11 3-5, with the quarter in 0:23 flat and the half in 0:46 1-5.

The Roslyn, a claiming event at a mile, brought out a field of eleven, the winner being Clarence Buxton's Long Point, the odds-on favorite. Long Point followed the pace of Samuel Louis's Scoop, slipped through on the rail in the last furlong and drew away to win by a couple of lengths. W. J. Both's Finn Lag taking the short end.

A tremendous field of twenty two-year-old maiden fillies ran in the final dash of four and a half furlongs over the straight course and a nice mess they made of it. They were a long time at the post, a lot of them were turned when the barrier rose and they were all over the track in the first part of the race. The winner was the Glen Riddle Farm's Taps, with W. M. Jeffords's Edith Cavell second and the Log Cabin Stud's Medal third. The Glen Riddle entry was a 12-to-1 shot. The first three to finish were daughters of Man o' War.

The summaries:

FIRST RACE.

For three-year-olds and upward; the Inaugural Handicap; $1,200 added. Six furlongs; main course.

Horse.	Wt.	Jockey.	Odds.	Fin.
Samaritan	112	Maiben	3-1	1½
Noon Fire	113	Coltiletti	11-5	2¼
Silver Fox	118	L.Fator	7-10	3¾
Testen	120	W.Harvey	7-1	4⁴
Pepp	112	Murray	30-1	5⁵
Mino	116	C.Kummer	50-1	6⁶

Place and show: Samaritan, 4 to 5, 1 to 3; Noon Fire, 7 to 10, 1 to 4; Silver Fox, out.

Time—1:11 3-5.

Start good; won driving; place same. Samaritan, b. g., 4, by Grand Parade—Red Cross IV.; owned by the Sanford Stud Farm and trained by N. Hughes.

SECOND RACE.

For four-year-olds and upward; eighteenth running of the International Steeplechase Handicap; $2,500 added. About two miles.

Horse.	Wt.	Jockey.	Odds.	Fin.
Relentless	138	Cheyne	8-5	1⁴
Not Much	162	Crawford	16-5	2³
Sans Teche	140	Escott	6-1	3⁴
Bullseye	150	N.Kennedy	9-2	4½
Handsome	157	Mahoney	20-1	5
Ethereal Blue	130	Tammaro	4-1	F

*Fell.

Place and show: Relentless, 3 to 5, 1 to 4; Not Much, 6 to 5, out. Sans Teche, even.

Time—3:53.

Start good; won easily; place same. Relentless, br. f., 4, by Vulcan—Himation; owned by J. E. Davis and trained by M. Brady.

THIRD RACE.

For two-year-olds; allowances; the Wildbriar Purse; purse $1,200. Four and one-half furlongs, straight course.

Horse.	Wt.	Jockey.	Odds.	Fin.
Ursa Major	114	Maiben	9-10	1¹
Silver Lane	106	Pierce	12-1	2²
Cinema	111	Barnes	7-2	3³
Light View	117	Carter	12-1	4⁴
Pecora	109	Kellum	7-1	5⁵
Darby	109	Collins	20-1	6⁶
Blaze	109	Wallace	30-1	7⁷
High Joy	106	Legere	20-1	8⁸
Pitchfork	109	Shanks	50-1	9⁹

Place and show: Ursa Major, 1 to 3, 1 to 6; Silver Lane, 5 to 1, 5 to 2; Cinema, 2 to 5.

Time—0:56 2-5.

Start good; won driving; place same. Ursa Major, b. c., 2, by North Star III.—Superwoman; owned by W. J. Salmon and trained by T. J. Healey.

FOURTH RACE.

For three-year-olds and upward; thirty-third running of the Metropolitan Handicap; $5,000 added. One mile.

Horse.	Wt.	Jockey.	Odds.	Fin.
Sting	114	Breuning	11-5	1⁴
Shuffle Along	112	Scoble	30-1	2²
Serenader	108	McAtee	7-1	3³
Reparation	108	Maiben	30-1	4⁴
Blind Play	109	Richards	20-1	5⁵
Sun Pal	99	Callahan	20-1	6⁶
Sarazen	128	Sande	6-5	7¹⁰
Mino	106	Wallace	12-1	8⁸

Place and show: Sting, 3 to 5, 1 to 3; Shuffle Along, 10 to 1, 5 to 1; Serenader, even.

Time—1:37.

Start good; won easily; place same. Sting, b. c., 4, by Spur—Gnat; owned by James Butler and trained by J. Johnson.

FIFTH RACE.

For three-year-olds and upward; claiming; the Roslyn Purse; purse $1,000. One mile.

Horse.	Wt.	Jockey.	Odds.	Fin.
Long Point	108	Pierce	9-10	1²
Scoop	113	Johnson	6-1	2½
Finn Lag	108	Mozer	12-1	3½
Blue Hill	116	W. Harvey	12-1	4³
Dream of the Val.	116	Ambrose	15-1	5⁵
Duckweed	105	Callahan	12-1	6⁶
Comic Artist	113	Kellum	20-1	7½
Episode	113	Robbins	12-1	8⁸
Thimble	111	Swanson	10-1	9⁹
Clique	108	McAtee	12-1	10¹⁰
Lady Royal	113	Mars	60-1	11¹¹

Place and show: Long Point, 2 to 5, 1 to 4; Scoop, 2 to 1, even; Finn Lag, 2 to 1.

Time—1:25 3-5.

Start good; won driving; place same. Long Point, b. g., 4, by Ballot—Ursula Emma; owned by C. Buxton and trained by E. Mulrenan.

SIXTH RACE.

For two-year-olds; fillies; maidens; the Rosebuds' Purse; purse $1,000; four and one-half furlongs, straight course.

Horse.	Wt.	Jockey.	Odds.	Fin.
*Taps	114	Johnson	12-1	1¼
Edith Cavell	114	McDermott	30-1	2²
Medal	114	C. Schlamer	1-2	3¼
Circus Rider	114	Coltiletti	20-1	4³
Sox	114	Sande	3-1	5¹
Alley Cop	114	Ellis	8-1	6⁶
†Metral	114	R. Summer	12-1	7⁷
*Corvette	114	Horatch	12-1	8⁸
Prenes Garde	114	Fairbrother	6-1	9½
Stigma	114	McAtee	8-1	10½
‡Rubinetti	114	Shanks	20-1	11½
Alice Joyce	114	Kellum	30-1	12¹
Afrile	114	Maiben	15-1	13½
†Pompine	114	Judy	30-1	14¹
Dictation	114	Barnes	30-1	15¹
Purple Iris	114	Walker	50-1	16⁶
‡Rapture	114	Parke	6-1	17⁵
Blastings	114	Legere	50-1	18¹
‡Frances Rock	114	Legere	30-1	19
‡Ingrid	114	Wallace	20-1	20

*Glen Riddle Farm entry. †Log Cabin Stud entry. ‡H. F. Whitney entry. §F. H. Fauconer—Woods Garth entry. ¶J. E. Madden entry. †Left at post.

Place and show: Taps (entry), 5 to 1, 5 to 2; Edith Cavell, 10 to 1, 5 to 1; Medal (entry), 7 to 10.

Time—0:52 2-5.

Start poor; won driving; place same. Taps, ch. f., 2, by Man o' War—Shady; owned by the Glen Riddle Farm and trained by C. R. Tompkins.

Weather clear; track fast.

Famous Horses Among Winners Of the Metropolitan Handicap

Some of the most famous horses in the history of the American turf have had their names inscribed on the roll of winners of the Metropolitan Handicap since 1891, when Tristan captured the first running at the Morris Park course. Among them are names to conjure by, such as Voter, Ethelbert, Banastar, Irish Lad, Sysonby, Jack Atkin, King James and Whisk Broom II. Winners in recent years have been as follows:

Year.	Horse.	Wt.	Time.
1915	Stromboli	116	1:39 4-5
1916	The Finn	120	1:38
1917	Ormesdale	111	1:39 1-5
1918	Tromp La Mort	102	1:38 2-5
1919	Lanius	115½	1:45 2-5
1920	Wildair	107	1:38 4-5
1921	Mad Hatter	127	1:37 2-5
1922	Mad Hatter	129	1:36 3-5
1923	Grey Lag	133	1:38
1924	Laurano	101	1:38 1-5
1925	Sting	114	1:37

Sting, Winner of Metropolitan Handicap, Breuning up, and Trainer Johnson. (WIDE WORLD PHOTO)

Finish of Metropolitan Handicap. Sting first, Shuffle Along second. (WIDE WORLD PHOTO)

SCENES AT THE OPENING YESTERDAY OF THE BELMONT PARK SPRING MEETING.

SOCIETY THRONG RIVALS THAT AT PRINCE'S VISIT

Fully 500 Attend Luncheons at Belmont on Opening Day of Spring Meeting.

Society was notably represented yesterday at the opening of the Spring meeting of the Westchester Racing Association at Belmont Park. It is doubtful if there has been a more distinguished gathering at the course, excepting that which welcomed the Prince of Wales last September. There were many compliments upon the general improvement of the gardens at the Turf and Field Club, for which Joseph E. Widener is responsible.

There were fully 500 at luncheon at the club, which was served under the direction of Jean Malnati of the Biltmore, tables being placed on the veranda of the clubhouse as well as on the lawn.

Governors of the association sat at one table. In the party were Frank K. Sturgis, former President of the Westchester Racing Association; Richard H. Williams, J. Henry Alexandre, S. Bryce Wing, Frederick Stevens Allen, E. Clarkson Potter, J. Searle Barclay, Percy R. Pyne 2d, Middleton S. Burrill, Seymour Le Grand Cromwell, Lawrence Greer and Henry A. Buck.

Mr. and Mrs. Richard T. Wilson had a party seated at a large table placed on the veranda and among their guests were Mr. and Mrs. Lewis Gouverneur Morris, Mr. and Mrs. Walter Scott Andrews Jr., Mme. Frances Alda of the Metropolitan Opera, the Misses Louisa and Marion Wilson, Byron Goldsmith, Louis Wiley, Vincent Serrano, Ralph Bloomer and C. Alan Arthur.

The Widener Party.

Mr. and Mrs. Joseph E. Widener had a table on the lawn. Their party included Mr. and Mrs. Peter A. B. Widener 2d and Mr. and Mrs. Carter Randolph Leidy.

Mrs. William K. Vanderbilt 2d, who had luncheon at a table placed on the veranda, said farewell to many of her friends, as she went on board the Majestic late last night to sail early this morning for Paris, where she will be for several weeks to look after the trousseau of her daughter, Miss Muriel Vanderbilt, whose marriage to Frederic Cameron Church Jr. of Lowell, Mass., will take place in Newport on July 25.

Henry O. Talmadge had among his luncheon guests Mr. and Mrs. O. De Lancey Coster, Mrs. James Brisbane, Mrs. Charles Coster and Dr. G. Archer Taylor. Mrs. Moses Taylor Campbell and Jay S. Marty were with Mr. and Mrs. Jerome N. Bonaparte.

The guests of William Rauch were Dr. and Mrs. Walter B. James and Mr. and Mrs. J. Rich Steers. Mr. and Mrs. Samuel Adams Clark were with Mr. and Mrs. Eugene S. Reynal and Miss Jeanne Reynal. At a table near by were Mr. and Mrs. Sprigg Camden and Miss Virginia Alexandre. Miss Camilla Livingston was with Mr. and Mrs. William T. P. Hazard, in whose party also was Frederick O. Beach. Gerald Hull Gray's guests were Sir Henry Thompson, Captain and Mrs. Humphrey Nichols and Miss Martha Watriss.

Lunching with Mr. and Mrs. Harry S. Black were Mr. and Mrs. William Vom Rath Jr. and Mr. and Mrs. Sidney Fish. In the party with Mr. and Mrs. T. Roosevelt Pell were Mr. and Mrs. Walter J. Salmon and Mr. and Mrs. William Stackpole. Mr. and Mrs. George Bullock were with Mr. and Mrs. J. Allen Townsend. With Mr. and Mrs. W. Carson Kane were Mr. and Mrs. John H. O'Connell and Miss Gladys Kane.

Mrs. H. Le Roy Whitney's guests were Mrs. John Wise, Miss Mary Whitney, Miss Katherine Vernon Brown, James C. Clark and Frederick Cromwell.

At Some Other Tables.

At one of the tables placed on the lawn were Mr. and Mrs. Rufus L. Patterson, Mr. and Mrs. Eugene Van Rensselaer Thayer and Mrs. Claflin Breese. At a table near by with Mr. and Mrs. Lyttleton Fox were Mrs. Frederick R. Childs and James R. Deering.

At other tables on the lawn were Mr. and Mrs. Frank Vance Storrs, Miss Carolyn Storrs and Arthur Leary; Mrs. Irwin A. Powell and Mrs. Clendenin Ryan, who were with Mr. and Mrs. Charles A. Dana; Mr. and Mrs. W. Goadby Loew, with whom were Mrs. Ogden Mills and Mr. and Mrs. Philip S. P. Randolph Jr.; Mr. and Mrs. Robert C. Winmill and Mr. and Mrs. Frederick F. Alexandre, who were together, also Mr. and Mrs. Charles E. Proctor, with whom was Mrs. Marcellus D. Thompson, daughter of former Ambassador George Harvey.

Among the guests of Mr. and Mrs. Frank C. Henderson were Mr. and Mrs. Robert Morris Phillips, Captain Nelson, U. S. N.; Mr. and Mrs. Imre Josika de Hercseg and Mr. and Mrs. Charles C. Adams.

Among others lunching at the club were Mr. and Mrs. Wentworth Bacon, with whom were W. Albert Pease Jr. and John Slade; Mrs. Thomas N. McCarter, Mrs. Arthur Clarke, W. Archer Thomson, Mr. and Mrs. Douglas W. Paige, Leonard Jacob, A. Huntekoper Bond, John W. A. Davis, Newbold Morris, Mrs. Raymond T. Baker, who was with Mr. and Mrs. Sydney, J. Colford Jr.; Mrs. J. Henry Alexandre, Mr. and Mrs. Charles Moran, Mr. and Mrs. Lewis Parsons; Mrs. Rawson L. Wood, Austen Gray, Mr. and Mrs. David Dows, Mr. and Mrs. Henry S. Hooker, Mr. and Mrs. John K. Stafford, Mr. and Mrs. Robert Stafford, Henry Worthington Bull, Lawrence Waterbury, Alden Blodget, Seth Sprague, E. Coster Wilmerding, Mrs. Charles Mather McNeil, Mr. and Mrs. George L. Kingsland, Stephen B. Elkins, Mr. and Mrs. Henry T. Fleitmann, with whom were Mr. and Mrs. Adrian Iselin 2d and Mrs. John A. Victor, Mr. and Mrs. James Donahue, Mr. and Mrs. Charles F. Watson Jr., whose guests were Mrs. Sherwood Aldrich and Miss Eva Burnside; Mrs. Charles H. Thieriot, Mrs. F. Ashton de Peyster and Edward de Peyster Livingston.

Praise for Improvements.

When luncheon parties from the Turf and Field Club arrived at the paddock, and had passed on to the entrance to the Turf and Field Club enclosure, all were loud in praise of the attractive changes that had been made under the direction of Mr. Widener. It was the consensus of opinion that Belmont Park's enclosure now compares favorably with the famous places in France or England.

There were as usual many enthusiasts who had come on from luncheons at their country places in the vicinity. Mrs. Payne Whitney was accompanied by her son-in-law and daughter Mr. and Mrs. Charles Shipman Payson who alternated between the box in the club enclosure and the paddock.

It was a colorful sight on the lawn, which seemed to be favored more than the boxes, and the day was so fine that the latest Spring gowns and hats were worn by the women.

Among those in the boxes and on the lawn were Mr. and Mrs. John E. Cowdin, Mr. and Mrs. Allan Appleton Robbins, Mr. and Mrs. Oscar Cooper, Mr. and Mrs. S. A. Warner Baltazzi, Mrs. V. Loney Gamble, Mr. and Mrs. Geoige Sloane, Mrs. Herbert Shipman, Julius Noyes, Mr. and Mrs. Franklin L. Gunther, Mr. and Mrs. Joseph E. Davis, Robert B. Kerr, Mr. and Mrs. William H. Earhart, Mr. and Mrs. Bennet Rathbone Ruggles, Mr. and Mrs. Daniel Murphy, Walter Watson, Mr. and Mrs. W. Whitewright Watson, Mr. and Mrs. John D. Wing 2d, Mr. and Mrs. James E. Taylor, Mr. and Mrs. Henry Steers Orr, Mr. and Mrs. Duncan G. Harris and Mrs. Henry S. Wigglesworth.

Also in the gathering were Mr. and Mrs. William Armstrong Greer, Miss Miriam Harriman, William E. Glyn, Mrs. Robbins Hoyt, Miss Isabel Peil, Mr. and Mrs. W. H. Neilson Voss, Miss Alice Voss, Frederick Sheesley, Mr. and Mrs. Frederick W. Frelinghuysen, Gifford A. Cochran, Mr. and Mrs. Sterling Postley, Mr. and Mrs. William A. Prime, Mr. and Mrs. David Wagstaff, Miss Adele Colgate, Mr. and Mrs. William W. S. Willock, Mr. and Mrs. Edwin Morgan, Mrs. Middleton S. Burrill, Mrs. Oliver W. Bird, Mr. and Mrs. Beekman Winthrop, Mrs. A. Butler Duncan, Mr. and Mrs. James J. Coogan, Miss Adele Kelley, Brig. Hatch, Alfonso de Navarro, Hugo de Fritsch, Mr. and Mrs. Allen G. Wellman, Mr. and Mrs. Jorge Andre, Mr. and Mrs. William Woodward, Mr. and Mrs. Hugh A. Murray and Miss Paula Murray.

BELMONT PARK ENTRIES.

FIRST RACE—For three-year-olds; seven furlongs. Uome 108 pounds, Gold Trap 104, *Julie 97, Oriental Hope 103, George DaMar 110, Balance Sheet 108, Wax Lady 100, Bobbed Hair 105, Saratoga Maje 115, Emissary 113, Watts 113, Hoot Mon 107, Hayward 107, Lord Darnley 111.

SECOND RACE—Steeplechase; for four-year-olds and upward; about two miles. Sea Ballad 136 pounds, Brave Pal 136, Carbineer 151, Owen Tudor 139, Martin Sue 135, Prickie 135, Lizard 135, Verdant Valley 140, Al Fresco 144.

THIRD RACE—The Juvenile; for two-year-olds; five furlongs, straight. Navigator 122 pounds, Voshell 118, Fiddlesticks 115, Punjab 115, Hot Time 112, Friar's Carse 112, Marche Militaire 112, Grand Bey 112, Caldoz 112, Chicare 113, Revelry 113, Pompey 115, High Star 115, Galetian 122, Euclid 112, Briarbroom 112, Sandstorm 115, Applecross 112, Somerset 115.

FOURTH RACE—The Ladies' Handicap; for mares; three-year-olds and upward; one mile. Uome 104 pounds, Chatterer 112, Nellie Morse 122, Happy Thoughts 126, Florence Nightingale 108, Whetstone 120, Extra Dry 112, Fly By 112, Maid at Arms 114.

FIFTH RACE—The Floral Park Handicap; for three-year-olds and upward; one mile and a sixteenth. Resolution 95 pounds, Brainstorm 112, Catalan 106, Ten Minutes 105, Feysun 103, Nose Dive 110, Mad Play 124, Dare Say 108, King Solomon's Seal 115.

SIXTH RACE—For maidens; two-year-olds; five furlongs, straight. Euclid 115 pounds, First Aid 115, Madrigal 2d 115, Orbit 115, Bill 115, Mars 115, Espanol 115, Time to Time 115, Carbon 115, Famine 115, Prodigal 115, Little Dave 115, Star Dust 112.

*Apprentice allowance claimed.

Weather clear; track fast.

Post and Paddock

It was a glorious opening for beautiful Belmont Park.

President Joseph E. Widener of the Westchester Racing Association spent more time receiving congratulations than he did in watching the racing.

"We need a bigger crowd tomorrow," said Mr. Widener. "Those steam shovels over there began work today on the new Futurity course and every puff costs money!"

Chairman Frank K. Sturgis of the Jockey Club witnessed the running of the Metropolitan Handicap from the new Jockey Club box on top of the roof over the enclosure, which affords an airplane view of the whole course.

James Butler and his family saw Sting come home in front from his box. The Master of Eastview lost no time in getting to the paddock to welcome the son of Spur and Gnat—most aptly named.

Mr. Butler bred Sting right here in New York State, almost at the doors of the metropolis. His dam, Gnat, was one of the mares bought from the Castleton Stud of James R. Keene. Spur won a lot of races in the Butler colors and beat Friar Rock in the Withers Stakes.

The Hawaiian orchestra, which beguiled the moments at luncheon and between races, will be a fixture on Saturdays and holidays during the meeting.

Watch the Man o' Wars this year. Four of them—all fillies—ran in the last race and three of them ran one, two, three. The fourth was eighth in a field of twenty.

There are two stakes on today's card. The Ladies' Handicap at a mile is for mares three years old and upward, $2,500 added, while the Juvenile over the five-furlong course on the straight is for two-year-olds and carries $5,000 in added money.

MIDNIGHT GETS BLUE IN DAYLIGHT EXHIBIT

Brig. Gen. Bryant's Jumper Takes Chief Ribbon in Outdoor Horse Show.

SOCIETY AT FORT HAMILTON

Lomita and Essex Are Victors in Polo Pony Classes—Championships on Today's Card.

Midnight won in the daylight. The famous black jumper belonging to Brig. Gen. Mortimer D. Bryant carried off the chief honors in the first day's exhibition of the third annual horse show at Fort Hamilton yesterday. Before a large and enthusiastic crowd, composed chiefly of army officials and New York and Brooklyn society folk, Midnight earned the blue ribbon in the jumpers sweepstakes and the medal presented by the Association of America Horse Shows, which went with the victory.

The third of the shows, which have become annual events at Bay Ridge, got off to a flying start, which promised to make this year's exhibition the most successful of the three. It not only furnished New York's only outdoor horse show of the season but opened the outdoor season throughout the circuit. In all 330 entries were received for the forty events and the four championships, which will be concluded this afternoon. So large was the list of competitors that it was necessary to start yesterday's exhibition in the morning, and after a brief intermission for luncheon the competitions continued until almost twilight had settled over the army post.

Colonel Edward Croft, commanding officer at Fort Hamilton, was the host yesterday and among his guests were Magistrate James O'Neil, Major Gen. Charles P. Summerall, commanding the Second Corps Area and the highest ranking officer in the army; Brig. Gen. and Mrs. William S. Graves and Mr. and Mrs. William H. Good. Well-known horsemen and polo players were out in numbers to watch the performances of the first day's aristocracy.

Special stress was laid on the polo classes yesterday, the honors being divided between Robert Rasmussen Jr.'s Lomita and J. Walter Kopke's Essex. Lomita was judged the best of the lightweight polo ponies, while Essex carried off the blue in the class for heavyweights.

The class for green and qualified hunters, the other feature event on the program, was won by Beltex, belonging to Edwin G. Babcock. Mr. Babcock showed the horse himself and won over ten exceptionally fine field of competitors by bringing out the best points of his animal.

Other winners in the various classes included: Ladies' saddle horses, Miss Helen J. Dimon's Golden Boy; officers' charges, Squadron A's Irish Crystal; heavyweight saddle horses, Miss Elizabeth Greve's Jack Spratt; horses suitable to become hunters, Squadron A's Messenger; green or qualified hunters, Miss Constance L. Jenkins's Willisden Rosette; horses or ponies not exceeding fifteen hands, Charles F. Hubbs's Star Blossom; saddle ponies, Miss Mildred F. McGuirk's Vanity; novice horses, Charles F. Hubbs's Just You; novice jumpers, Miss Constance L. Jenkins's Ballyhoo.

THREATEN MUTUEL STRIKE.

Betting Employes in Paris Demand 50 Per Cent. Pay Increase.

PARIS, May 22 (AP).—The employes of the pari-mutuel booths at the metropolitan race tracks threaten to go on strike unless their salaries are raised 50 per cent. They say they are handling 50 per cent. more money in bets at the tracks than before the war, while their salaries have not been increased.

LOUISVILLE RESULTS.

FIRST RACE—For three-year-olds and upward; maidens; claiming; purse $1,200; seven furlongs. Gloria Quayle, 107 pounds (McCoy), $11.60, $6, $3.70, first; Boot King, 105 (McGuing), $7.30, $4.20, second; Jolly Boy, 110 (Gorski), $3.20, third. Time 1:28 3-5.

SECOND RACE—For two-year-olds; colts and geldings; maidens; purse $1,200; five furlongs. Accumulator, 107 pounds (Heupel), $3.10, $2.50, first; Torch, 118 (Frank), $7, $4.40, second; Mib McGee, 115 (Connelly), $3.20, third. Time—1:00 4-5. Tom Tagliabue, Barney Dreyfuss, Sir Maurice, Musician, Bill Hare, Endicott, Lord Melee and Kramer also ran.

THIRD RACE—For four-year-olds and upward; claiming; purse $1,800; one mile and three-sixteenths. Post Dispatch, 109 pounds (Noel), $19.20, $7, $3.40, first; Blue Stone, 105 (Mortensen), $4.10, $2.60, second; Rancho, 107 (Anderson), $2.30, third. Time—2:00. Dandybrush and Generosity also ran.

FOURTH RACE—For three-year-olds and upward; allowances; the Shawnee Purse; purse $1,600; seven furlongs. Sir Peter, 100 pounds (McCoy), $30.80, $11.20, $7.30, first; Glenister, 112 (Fields), $4.60, $3.60, second; Tangara, 103 (Mergler), $5.20. Time—1:24 2-5. Breakfast Ball, Auburn, Bob's Mary, Valley Light, Tip Top Inn, Mission Peak, Evelyn and Ball Cap also ran.

FIFTH RACE—For three-year-old fillies; the Fountain Ferry Park Purse; purse $1,500; one mile and seventy yards. Blue Warbler, 116 pounds (Meyer), $3.90, $4.50, $2.80, first; Buckwheat Cake, 102 (Williams), $4.30, $2.80, second; Little Visitor, 113 (Frank), $4.50, third. Time—1:43 4-5. Kitty Pal, Deeming, Rothermel, Bignonia and Bridesmaid also ran.

SIXTH RACE—For two-year-old fillies; claiming; purse $1,200; five furlongs. Dolly Bay, 102 pounds (Moore), $21, $11.80, $8.10, first; Margate, 103½ (Meyer), $22, $16.50, second; Carolin, 108 (McCoy), $440, third. Time—1:01. Valence, Myra M., Sanguine, Frances Louise, Dawn of Tomorrow, Rose H., Jaganath, Cappie, Volley and Jane C. also ran.

SEVENTH RACE—For three-year-olds; claiming; purse $1,200; one mile and a sixteenth. Loretta Brooks, 98 pounds (Noel), $6.50, $3.70, $2.80, first; Sam Mengel, 112 (Frank), $4.10, $2.90, second; Sincere, 98 (Moore), $3.60, third. Time—1:47 2-5. Pusilleer, Lady in Gold, Annie Lee, Avitex, Protectress and Air Castle also ran. Weather clear, track fast.

MRS. FRASER TAKES ONE-DAY GOLF PLAY

Beats Mrs. Laird After a Tie at Bonnie Briar—Diegel and Armour Win.

Mrs. S. S. Laird Jr. of the Westchester-Biltmore Club and Mrs. C. J. S. Fraser of Green Meadow tied for the low gross prize in the weekly one-day tournament of the Women's Westchester and Fairfield County Golf Association at the Bonnie Briar Club yesterday. Both had 95's, Mrs. Laird being 48 out and 47 back while Mrs. Fraser went out in 43, but took 52 coming in. In the subsequent play-off for the prize Mrs. Fraser won.

Mrs. J. E. Nehr of Scarsdale captured the low net prize, with a score of 77. She had a score of 100 and a handicap of 23. Other low net scores were turned in by Mrs. J. J. Sinnott of Siwanoy, 49, 47—96; less 15, 81, and Mrs. C. H. Hathaway of the same club. Mrs.

Old Time quality

old time price 3 for a quarter

Roymont Cigars

UNITED Cigar Stores

Giants Lose in Tenth—Robins Blanked

TRAYNOR'S DOUBLE BEATS GIANTS IN 10TH

Freak Bounce Off Dean's Ankle Starts Rally That Brings 6-5 Victory for Pirates.

LOSERS WAGE UPHILL FIGHT

Tie Count in 6th After 5 Runs Are Scored in First Off McQuillan—Wilson Gets Homer.

By HARRY CROSS.

The Pirates rode to a 6-to-5 victory over the Giants at the Polo Grounds yesterday on a freak two-bagger which was improvised by Pie Traynor in the tenth inning. Pie's rap shot straight at Wayland Dean's feet. It collided violently with Wayland's shapely left ankle, did a right-about-face and streaked over into right field past Terry.

By the time the truant ball was under subjection Traynor was at second. He went to third while Wright was being disposed of at first and breezed over with the ball game when George Grantham kindly obliged with a single to centre. Freak or no freak, that tap which flirted with Dean's tootsies happened to be just about the most important knock in the game in which there were plenty of knocks.

The advent of the Pirates has given the Giants some real opposition and much exhileration. The Polo Grounders fight spunkily right up to the final curtain and look almost as good in defeat as in victory.

The Pirates unloosened their bats yesterday and knocked Hughey McQuillan out of the box in the first inning, gathering five of their six runs in one heap. A homer by Wright furnished the most of the music which accompanied McQuillan's departure. There were two Buccaneers on the gangways when Glenn produced the noisy bump.

Meadows Swamped in Sixth.

Lee Meadows, peering at the Giants through his spectacles, did the pitching for the Pirates until the sixth, when the Giants pummeled him right out of the game with as little ceremony as possible. This synthetic attack on Mr. Eyeglasses deadlocked the proceedings. Among the hits at this moment was a homer into the right field stand by Wilson and a bruising three-bagger by Pancho Snyder.

After the tie in the sixth the Giants confronted a big chance in their section of the ninth. There were two gone and two men aboard. Aldridge who had succeeded Meadows intentionally passed Bill Terry and it was up to George Kelly. There has been so much up to George Kelly lately that it is hardly reasonable to expect perpetual motion from the man. His liner to Cuyler in right snuffed the impending conflagration.

There was nothing noticeably fine or fancy about McQuillan's deceiving in the first inning. After Carey was thrown out by McQuillan at first, Moore singled to left. One of Hughey's close ones shaved Cuyler's arm and he got a cinch passage to first.

While McQuillan was holding the ball and thinking about the political situation, Moore stole third. Barnhart's single to right centre scored Moore. Traynor laced a single to centre and coaxed Cuyler over.

Glenn Wright hoisted a home run which spilled off the front of the left field roof, Barnhart and Traynor stepping home ahead of him. That finished McQuillan's exercise for the day and Dean was persuaded to try his luck against the Pirates. Grantham flied to Wilson, Smith singled and the inning was over when Kelly folded Meadows up at first.

With two gone in the second, Pittsburgh loaded the bases on Cuyler's walk, Barnhart's single and an amble to Traynor. Wright was unable to carve any runs out of the layout, for Lindstrom tossed him out at first.

The Giants snatched a couple of runs back in the third. Snyder and Dean singled. South went out to Barnhart and the runner's advanced on Young's out at first. Bill Terry's snappy single to centre sent Snyder and Dean home.

The rally ceased when Kelly forced Terry at second.

Giants Even the Count.

The Giants caught up with the Pirates in the sixth. Kell singled to right and went down to second when Cuyler handled the ball like a hot potato. After Lindstrom fanned, Hack Wilson larruped a homer into the right field stand, upstairs, and Kelly showed him the way home. Jackson beat out an infield roller for a hit and scored when Snyder bounced a three-bagger off the left field wall.

That tied the score and marked the sudden departure of Meadows. Vic Aldridge was invited to serve on the mound and accepted. Dean hoisted to Carey, who was running for Snyder, started in from third and Carey's toss bounded over Smith's head at the plate. But smart backing up by Aldridge saved the day for the Pirates and Walker scooted back to third. The prosperous inning for the Giants ended when Southworth lofted to Barnhart.

The Pirates seventh held many possibilities. After Carey grounded to Terry, Moore singled to right. Cuyler hammered a fly to deep centre and Billy Southworth made a scintillating one-handed grab after a long run. A humdinger, that one. Barnhart singled to centre and Traynor whacked a hopper over Dean's roof which looked like a 14-carat single. But Jackson made a peach of a stop and a pipp of a toss to cut the runner down at first.

The score:

PITTSBURGH (N.)	Ab	R	H	P	A
Carey,cf	5	0	1	3	0
Moore,2b	5	1	2	2	3
Cuyler,rf	3	1	0	2	0
Barnhart,lf	5	1	3	3	0
Bigbee,lf	0	0	0	1	0
Traynor,3b	4	2	2	0	1
Wright,ss	5	1	1	3	4
G'ntham,1b	5	0	1	7	0
Smith,c	5	0	3	9	0
Meadows,p	3	0	0	0	1
Aldridge,p	1	0	0	0	1
Total	41	6	13	30	10

NEW YORK (N.)	Ab	R	H	P	A
So'worth,cf	5	0	1	2	0
Young,rf	3	0	1	1	0
Terry,1b	4	0	1	19	0
Kelly,2b	5	1	1	0	9
L'dstrom,3b	5	0	0	1	2
Wilson,lf	5	1	1	1	0
Jackson,ss	5	1	1	1	5
Snyder,c	3	1	2	8	0
aWalker	0	0	0	0	0
Gowdy,c	1	0	1	2	0
bNehf	0	0	0	0	0
McQuillan,p	0	0	0	0	1
Dean,p	4	1	2	0	3
Hartley,c	0	0	0	0	1
Total	40	5	11	30	21

Errors—Pittsburgh 2 (Cuyler, Smith); New York 1 (Young).
a Ran for Snyder in sixth.
b Ran for Gowdy in ninth.

Pittsburgh	5	0	0	0	0	0	0	0	1—6
New York	0	0	2	0	0	3	0	0	0—5

Two-base hits—Traynor (2). Three-base hit—Snyder. Home runs—Wright, Wilson. Stolen bases—Moore, Barnhart. Sacrifices—Young. Double play—Kelly, Jackson and Terry. Left on bases—New York 8, Pittsburgh 8. Bases on balls—Off Dean 2, Aldridge 2. Struck out—By Meadows 4, Aldridge 4, Dean 4. Hits—Off McQuillan 4 in 1-3 inning, Dean 9 in 9 2-3, Meadows 10 in 5 1-3, Aldridge 1 in 4 2-3. Hit by pitcher—By McQuillan (Cuyler). Winning pitcher—Aldridge. Losing pitcher—Dean. Umpires—Sweeney, O'Day and Pfirman. Time of game—2:10.

BASEBALL

YESTERDAY'S RESULTS.

NATIONAL LEAGUE.

Pittsburgh 6, New York 5.
(Ten innings.)
Chicago 2, Brooklyn 0.
St. Louis 8, Boston 6.
Cincinnati 11, Philadelphia 2.

AMERICAN LEAGUE.

No games scheduled.

STANDING OF THE CLUBS.

NATIONAL LEAGUE.

	Won.	Lost.	P.C.
New York	23	8	.742
Brooklyn	17	15	.531
Philadelphia	17	15	.531
Pittsburgh	14	15	.483
Cincinnati	14	15	.483
Boston	13	17	.433
Chicago	13	18	.419
St. Louis	11	19	.367

AMERICAN LEAGUE.

	Won.	Lost.	P.C.
Philadelphia	22	7	.759
Washington	21	10	.677
Chicago	20	13	.606
Cleveland	18	12	.600
St. Louis	15	20	.429
New York	11	19	.367
Detroit	11	24	.314
Boston	9	22	.290

WHERE THEY PLAY TODAY.

NATIONAL LEAGUE.

Pittsburgh at New York.
(Game starts at 3 P. M.)
Chicago at Brooklyn.
(Game starts at 2:30 P. M.)
St. Louis at Boston.
Cincinnati at Philadelphia.

AMERICAN LEAGUE.

New York at Cleveland.
Philadelphia at St. Louis.
Washington at Detroit.
Boston at Chicago.

REDS CRUSH PHILS UNDER 11-2 SCORE

Walker and Donohue Help Even the Series, Each Registering Five Hits.

PHILADELPHIA, May 22.—Cincinnati buried the Phillies under an 11 to 2 score this afternoon and evened the series. Both Curt Walker and Pete Donohue of the Reds had perfect days at bat with five hits in five times up. Both included a homer in their blows. Dressen and Roush also hit for the circuit.

The score:

CINCINNATI (N.)	Ab	R	H	P	A
Critz,2b	5	0	2	0	3
Smith,lf	4	1	1	4	0
Dressen,3b	5	2	2	1	1
Roush,cf	5	2	3	1	0
Dressen,3b	0	2	2	1	1
Walker,rf	5	2	5	2	0
Bohne,ss	5	0	1	3	5
Wingo,c	5	1	1	6	0
Donohue,p	5	1	5	0	4
Total	44	11	20	27	14

PHILADELPHIA (N)	Ab	R	H	P	A
Burns,lf	3	0	1	4	1
W'tstone,2b	4	0	1	6	0
Williams,rf	3	0	0	3	0
Schultz,rf	1	0	0	0	0
Harper,cf	4	0	0	2	0
Hawks,1b	4	2	1	5	2
Wilson,c	3	0	2	2	2
Sand,ss	3	0	1	1	3
aKnight	1	0	0	0	0
Huber,3b	3	0	0	3	3
Decatur,p	2	0	0	0	2
Betts,p	0	0	0	0	0
Vines,p	0	0	0	0	0
bMitchell	1	0	1	0	0
Pearce,p	0	0	0	1	0
Total	32	2	7	27	12

Errors—Cincinnati 1 (Critz); Philadelphia 3 (Burns, Wrightstone, Wilson).
a Batted for Sand in ninth.
b Batted for Vines in eighth.

Cincinnati	0	0	1	0	1	2	5	2	0	—11
Philadelphia	0	1	0	1	0	0	0	0	0	— 2

Two-base hits—Burns, Smith, Dressen. Home runs—Roush, Dressen, Donohue, Walker. Stolen bases—Hawks, Wilson, Roush. Sacrifice—Wilson. Double plays—Bressler, Bohne and Bressler; Burns and Hawks; Donohue, Bohne and Gressler. Left on bases—Cincinnati 10, Philadelphia 5. Bases on balls—Off Donohue 1, Decatur 1, Vines 2, Pearce 1. Struck out—By Donohue 5. Hits—Off Decatur 13 in 6 innings (none out in seventh), Betts 2 in 0 (pitched to two batters), Vines 1 in 1, Pearce 4 in 1. Losing pitcher—Decatur. Umpires—Hart, McLaughlin and Rigler. Time of game—1:50.

CARDS DEFEAT BRAVES, 8-6.

Boston Rallies in Vain to Overcome St. Louis's Early Lead.

BOSTON, May 22 (AP).—Rhem held the Braves to no runs and two hits for seven innings today, but weakened in the eighth, when Boston made two runs. The St. Louis Cardinals, however, ultimately won, 8 to 6. In the ninth the Braves scored their four other runs with Day and Sherdel pitching, but with the winning runs on the bases were retired. Genewich was hard hit in the third and fifth innings.

Hornsby hit a double high against the scoreboard in left centrefield in the fifth and a slightly higher elevation would have cleared the fence, a feat never yet performed at Braves Field.

The score:

ST. LOUIS (N.)	Ab	R	H	P	A
Blades,lf	4	2	0	1	0
J.Smith,rf	5	2	1	0	0
Hornsby,2b	4	1	2	3	5
Bot'mley,1b	4	0	1	10	2
Bell,3b	3	1	0	0	3
Mueller,cf	4	0	0	1	0
Freigau,ss	4	0	0	4	2
Schmidt,c	4	1	2	6	0
Rhem,p	2	1	1	2	1
aDyer	0	0	0	0	0
Day,p	0	0	0	0	0
Sherdel,p	0	0	0	0	0
Total	34	8	7	27	13

BOSTON (N.)	Ab	R	H	P	A
Bancroft,ss	3	2	2	0	5
Neis,rf	2	1	1	4	0
Marriott,3b	0	0	1	1	1
Harris,lf	4	0	1	0	0
Burrus,1b	5	0	1	12	0
Felix,cf	3	0	0	3	0
R.Smith,2b	4	0	0	2	2
O'Neil,c	1	0	0	2	1
Siemer,c	3	1	1	2	1
Genewich,p	1	0	0	0	1
Kamp,p	1	0	0	0	2
bGibson	1	1	1	0	0
Graham,p	0	0	0	1	1
cPadgett	1	1	1	0	0
Total	34	6	9	27	14

Errors—St. Louis 1 (Hornsby); Boston 2 (Neis 2).
a Batted for Rhem in ninth.
b Batted for Kamp in eighth.
c Batted for Graham in ninth.

St. Louis	0	0	3	0	5	0	0	0	0—8
Boston	0	0	0	0	0	0	2	4	—6

Two-base hits—Hornsby (2), J. Smith, Rhem, Bancroft (2), Gibson. Three-base hit—Bottomley. Home run—Siemer. Stolen bases—Bancroft, Neis. Sacrifices—Rhem, Neis. Double plays—Freigau, Hornsby and Bottomley; Bell, Mornsby and Bottomley. Left on bases—St. Louis 3, Boston 8. Bases on balls—Off Rhem 5, Day 1, Genewich 1, Kamp 1, Graham 1. Struck out—By Rhem 5, Genewich 1, Kamp 2. Hits—Off Rhem 4 in 8 innings, Day 4 in 2-3, Sherdel 1 in 1-3, Genewich 6 in 4 1-3, Kamp 1 in 3 2-3, Graham 0 in 1. Wild pitch—Genewich. Winning pitcher—Rhem. Losing pitcher—Genewich. Umpires—Klem and McCormick. Time of game—1:56.

UNKNOWN CUB HOLDS ROBINS TO LONE HIT

Percy Lee Jones Is Touched for a Mere Scratch as He Scores Shut Out.

MANY CALLED IT AN ERROR

Meanwhile Killefer's Men Attack Grimes Early in the Game and Score Two Times.

By M. W. CORUM.

To settle 2,500 arguments it is hereby recorded that Percy Lee Jones did not pitch a no-hit game against the Robins at Ebbets Field yesterday afternoon. He pitched a one-hit game. There were about 5,000 fans in the stands, and while all agreed that young Mr. Jones had indubitably hurled the Cubs to a 2-to-0 victory over their favorites, half of them were of the opinion that he had not allowed a single safe blow in doing it.

A scratch hit off Jimmy Johnston's bat in the first inning was all that kept Pessimistic Percy from joining Sad Sam as the second of the Joneses in the select circles of no-hit pitchers.

Midget Adams got his gloved hand on Johnston's sharp grounder, but couldn't hold it. A soft-hearted official scorer decided to save Adams from an error and in so doing prevented Percy from joining the pitching elect.

Casey, as the inmates of the press coop named him, because he had the throttle wide open all the way, comes from the wide open spaces where pitchers are pitchers. He throws left-handed and bats right, and up to yesterday that was all anybody knew about him.

Went West and Came Back.

The Cubs had him a couple of seasons back, but sent him West to grow up with the country. It seems that he did. Up to yesterday he had not started a game, but Bill Killefer decided that he could do no worse than some of the regulars and stuck him in. From a Chicago standpoint, the choice could not have been happier.

The Robins might just as well have left the bats which have stood them in such good stead all season in the clubhouse. Percy fooled them early and he fooled them late, and any pitcher who deceives such hitters as Wheat, Fournier, Brown and Grimes has got something on the ball besides good intentions.

Grimes pitted all his cunning against his youthful rival, but the Bruins heard the call of the wild in the early innings and ran around a couple of runs, which were ample for the Jones boy's purposes.

Midget Adams, first batter of the game, met Grimes more than half way with a triple in left centre and Jiggers Statz drove in all the runs the Cubs really needed with a single to centre.

The second stanza found Grimes indulging himself in a little loose pitching, his only lapse from grace by the way, and two singles and a pass accounted for the other tally. Burleigh walked another batsman to fill the bases and then wormed out of his difficulties by making Heathcote tap to the box.

Then Grimes Settles Down.

After that it was a pitchers' battle in earnest with Grimes donating only three more hits and no more free tickets. In the latter respect he was even more effective than Jones, who passed six all told, but to offset this only four Robins hit balls out of the infield all afternoon.

It took one of those near-impossible catches by old Zack Wheat to save Grimes another run, however. Ralph Michaels caught one on the nose to start the seventh that looked a sure triple and probably a home run. That is, it looked that way to all but Wheat. Zack comes from Missouri. He went after the ball like Sting going after the Metropolitan Handicap and snatched it out of the air with the tip of his fingers forty yards from where he started. Poor old fellow, after fifteen years in that outfield he is slowing up terribly. He only ranges from the short to the barrier wall and from the foul line to the flagpole in centre.

Another Chicago first baseman was chased for being too conversational with an umpire, but it was not Charley Grimm. Barney Friberg tried to tell Uncle Charley Moran something that the latter didn't want to hear in the eighth and talked himself into the showers. This brought the crippled Grimm back into action.

Jitney Ford broke into the Brooklyn line-up at the tag end of the game and contributed the only error of the contest on the first ball hit to him.

It is rumored that Bobby Barrett is the infielder who is coming to the Robins in exchange for Tommy Griffith.

Today's game in Brooklyn starts at 2:30 o'clock.

The score of yesterday's game:

CHICAGO (N.)	Ab	R	H	P	A
Adams,2b	3	1	2	3	4
H'thcote,lf	3	0	1	0	0
Statz,cf	3	0	1	3	0
Hartnett,c	4	0	0	7	1
Griffith,rf	4	0	0	1	0
Friberg,1b	3	0	0	8	0
Grimm,1b	1	0	0	3	0
Michaels,3b	3	1	1	1	4
McAuley,ss	2	0	1	1	2
Jones,p	3	0	1	0	1
Total	29	2	7	27	12

BROOKLYN (N.)	Ab	R	H	P	A
Mitchell,ss	3	0	1	1	2
DeBerry,c	1	0	0	0	0
Johnston,3b	4	0	1	2	1
Whitat,lf	2	0	0	3	0
Fournier,1b	2	0	0	9	1
Brown,cf	3	0	0	1	0
Cox,rf	3	0	0	3	1
Stock,2b	2	0	0	2	4
H'greaves,c	2	0	0	4	0
aLoftus	0	0	0	0	0
Ford,ss	0	0	0	2	1
Grimes,p	3	0	0	0	3
Total	25	0	1	27	13

Errors—Chicago 0, Brooklyn 2 (Stock, Ford).
a Ran for Hargreaves in eighth.

Chicago	1	1	0	0	0	0	0	0	0—2
Brooklyn	0	0	0	0	0	0	0	0	0—0

Three-base hit—Adams. Stolen base—Michaels. Sacrifices—Heathcote, Statz. Double plays—Statz, Mitchell and Fournier; Michaels, Adams and Friberg; Grimes, Fournier and Johnston; Cox and Hargreaves. Left on bases—Chicago 4, Brooklyn 4. Bases on balls—Off Jones 6, Grimes 2. Struck out—By Jones 6, Grimes 3. Umpires—Quigley, Moran and Wilson. Time of game—1:43.

RUTH PRACTICES AGAIN.

Hits Ball to Distant Points and Jogs Around Stadium Track.

Babe Ruth is counting the hours until Monday. That is the date fixed, in his mind at least, for his departure from St. Vincent's Hospital, where he has been a patient since he returned from the Spring training trip, more than six weeks ago. The Babe said last night that he had been treated excellently in the hospital, but that he was anxious to get out on his own again without the necessity of having nurses.

Ruth doesn't intend to go to his farm at Sudbury, Mass., for a rest, as originally planned. Instead, he will stay here and continue his daily workouts at the Yankee Stadium, joining the Yanks when they return from their trip West on May 28. Ruth increased his practice session at the Yankee Stadium yesterday, belting the offerings of Paul Kritchell, Yankee scout, to the far corners of the field, and then taking a jog around the track. In the afternoon he took an automobile ride.

"All I need is a little more exercise to strengthen up my legs," said the master batsman last night. "I still feel a little weak, but otherwise I'm in fine shape, and it won't take me long once I get started hitting them every day."

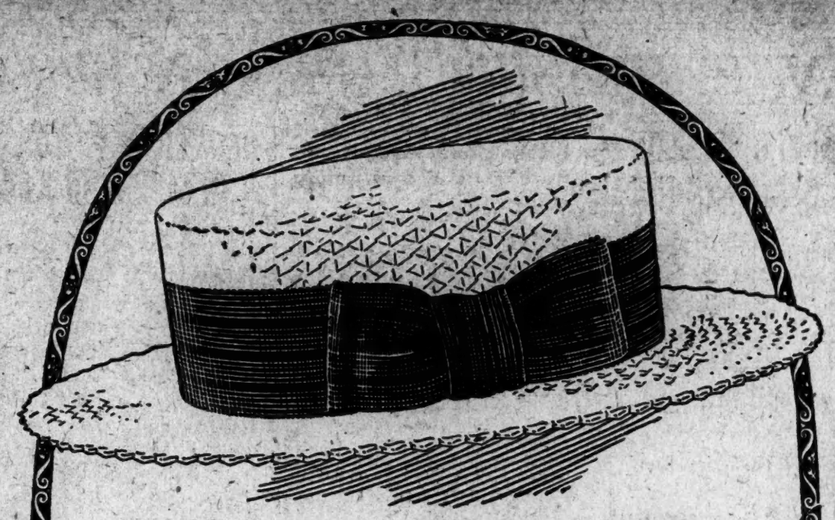

Hat Making, Hand Making, Friend Making

"YOUNG-MADE and *hand*-made" is the reason why Young's straws have made good with good dressers for nearly forty years. No hats could be better looking—and all Young's straws are as good as they look. Light, comfortable and—reasonable.

$2.25, $3, $4, $5

(Trent-made) (All Hand-made—Factory: Norwalk, Conn.)

Young's Hats

NONE BETTER MADE

"All Over Town"

Madison at 43rd	849 Broadway	Bronx Stores
Hotel Astor	605 Broadway	2323 3rd Ave., Nr. 149th
1458 Broadway	221 Broadway	978 Southern Blvd.
1361 Broadway	169 Broadway	887 Prospect Ave.
1197 Broadway	2 Broadway	602 East Tremont Ave.
	610 West 181st St.	

Brooklyn Stores: 371 Fulton Street 718 Broadway

They're making friends for our stores

HART SCHAFFNER & MARX BLUE SUITS - FANCY SUITS

$32

There isn't a man living who wouldn't prefer a suit of standard recognized quality to one that is unknown. The Hart Schaffner & Marx label in these new-value suits is your assurance of style, of quality, of value.

Trousers to match with many $6

WALLACH BROTHERS

FIFTH AVENUE *opposite the Library and at 12 East 42nd Street*

Broadway below Chambers
Broadway corner 29th
*246-248 West 125th
*Third Avenue corner 122d

* *Our Harlem stores open evenings*

$6.60 All One Price

ONE PRICE FROM MAKER TO WEARER REGAL PLATFORM

THE SCIENTIFIC WAY

The RESCO Scientific Fitting Machine. Adopted by U. S. Government and used exclusively in all Regal Shoe Stores.

$1,000.00 in Prizes

for the six best letters answering the following questions:

What do the marks on this old-fashioned size stick mean — are they inches, or millimeters, or what?

What are the advantages of the new scientific RESCO Fitting Machine over old-fashioned method of measuring feet with a size stick?

Come in and have your feet measured with the new scientific RESCO Fitting Machine, and ask the Manager for full details of the $1,000 Prize Contest.

Soft Toe
Solid Leather Heel
in Black and Tan Calf

Wing Tip English Brogue

Some men prefer the Wing Tip English Brogue to any other design in an oxford shoe.

But almost every man who owns two pair of shoes has one pair with a Wing Tip, because it's distinct and different from any other pattern, without being a freak or fad.

This modified English Brogue has a new decorative Wing Tip, with perforations around the vamp line, collar and counter. It has a soft toe and a broad solid leather heel.

The Regal Platform—From Maker to Wearer—One Quality, One Profit and One Price, for all styles, and all leathers, in all stores from Coast to Coast, makes it possible to reproduce this custom model for $6.60.

From Maker to Wearer — From Coast to Coast

REGAL SHOES

Regal Factories, Whitman, Mass. — Stores in All Principal Cities

22 stores in Greater New York—See telephone book for addresses

Mail Order Dept., 125 Summer Street, Boston, Mass.

IDESMART

Have you seen the new *semi-stiff* collar?

From the House of Ide

5 for $1

GEO. P. IDE & CO. INC. TROY, N.Y.

Why not Smoke the Finest?

25¢ for Twenty

LOOK AT YOUR HAT
everyone else does

Brooklyn's largest distributors of

MALLORY STRAWS

SCHUMM & SNYDER HAT SHOP

395 Fulton St. Opp. Boro Hall

BROOKLYN

ZONES OF QUIET.

Quiet spots actually do exist in New York, but they are hard to find. M. B. Levick tells of his pursuit and what he found. The New York Times Magazine Section tomorrow.—Advt.

Pickups and Putouts

Ask the Giants, and they will tell you that these Pirates have more go and gumption to them than any of the other National League troupes which have hit this town.

Barnhart, in gathering his three singles, chalked up the twenty-third consecutive game in which he has hit safely.

If there is anything which Earl Smith likes to do more than anything else, it is to trim the Giants. He was buster than an electric fan yesterday.

Smith tried to get Wilson's nanny. When he was called out on strikes Earl looked over at the Giant's bench and yelled, "Better warm up, Meusel."

Later, when Wilson parked a home run into the stands, Earl said nothing. Wilson did the talking.

Two down in the last of the tenth, Jackson tried to shoot for the stands. He produced what is known as a banjo shot. It went "plunk" into Bigbee's mitts in left.

The blue ribbon for hair-raising grabs goes to Bill Southworth. In the seventh Bill ran back almost to the bleachers to cull Cuyler's Roman candle with one fin.

There will be curves galore up there today, neighbor. Emil Yde and Jack Needles Bentley will match their left-handed spins.

Baseball Today, Ebbets Field Brooklyn vs. Chicago, 2:30 P. M.—Advt.

N. Y. U. and Fordham Nines Are Victors

N. Y. U. WELCOMES SWARTHMORE, 15-6

New York Collegians Give Pennsylvanians Warm Reception in Game on Ohio Field.

8TH IN ROW FOR VICTORS

Torpe Yields Only Five Hits and Strikes Out Ten—Wolters Gets Homer, Double and Single.

The unbroken string of victories of the New York University baseball team stood at eight yesterday afternoon after the Violet had triumphed over Swarthmore, 15 to 6, at Ohio Field.

If it be the duty of a host warmly to entertain invited guests then the New York University players complied with every requirement. They welcomed the Pennsylvania collegians to Ohio Field by putting out on infield plays the first three batsmen in the Swarthmore half of the first and by scoring six runs in their own part of the same inning. After a breathing spell in the second the Violet batsmen utilized the next three frames to score five more runs and then speeded the parting guests in the eighth by pushing four more tallies across the plate. Wolters, with a homer, a double and a single, was chief entertainer, while his teammates did their part by making eight hits, two of them doubles and one a triple.

Swarthmore made its first bid to be declared in on the afternoon's reception in the fourth inning when Shane tallied on a bad throw and Ogden slammed a triple to right field, scoring Lippincott and Neeley. The crowd, which had been razzing Ogden, got another chance to roar when he was caught at the plate trying to stretch his hit into a homer.

The last scoring of the Pennsylvanians was done in their half of the ninth when Torpe, who allowed only five hits, showed signs of weakening. He walked two men and then Richards doubled, scoring Shane. Another walk and then Evans singled, scoring McCook and Feaser, who had gone to second to run for Richards. Torpe, however, struck out Lippincott, his tenth victim of the afternoon, and ended Swarthmore's chances.

The score:

N. Y. U.	Ab	R	H	Po	A	SWARTHMORE.	Ab	R	H	Po	A
Stanley,ss	5	1	1	1	3	Hayes,cf	4	0	0	4	0
Ingram,3b	5	2	2	0	1	Shane,ss	4	2	0	0	2
Stewart,2b	2	0	0	0	7	McCook,3b	3	1	2	2	4
Wolters,1b	5	2	3	4	1	J.Lip'cott,p	4	1	0	1	0
Davis,lf	4	1	0	3	0	Richards,c	2	1	1	5	0
Francis,2b	4	2	1	3	1	Neeley,1b	2	1	0	12	0
Lincoln,rf	2	0	0	1	1	Ogden,3b	3	0	1	0	2
Krassner,cf	1	2	1	0	0	Fix,rf	1	0	0	0	0
Starke,cf	1	1	1	2	0	Evans,lf	3	0	1	1	0
Griffen,c	3	2	1	1	1	J.Lip'cott,rf	4	1	0	1	0
Torpe,p	4	1	1	1	0	bWease	0	1	0	0	0
aGoldberg	0	1	0	0	0						
Total	34	15	11	27	9	Total	32	6	5	24	11

Errors—N. Y. U., (1) Francis. Swarthmore, (3) Shane (2), Ogden.
a Batted for Lincoln in eighth.
b Ran for Richards in ninth.

N. Y. U.	6	0	1	2	2	0	0	4	—15
Swarthmore	0	0	0	0	0	0	0	0	3—6

Two-base hits—Wolters, Francis, Starke, Richards. Three-base hits—Griffin, Ogden, Stanley. Home run—Wolters. Sacrifices—Lincoln (2). Left on bases—N. Y. U. 7; Swarthmore, 4. Double play—Lippincott to Neely to Richards. Struck out—By Torpe 10, Lippincott 5. Bases on balls—Off Torpe 4, Lippincott 9. Umpires—Brown and Pressert. Time of game—Two hours.

HANNA HITS HOMER AND POLY PREP WINS

Circuit Clout in Ninth With Bases Full Beats Adelphi—Other Results.

The ambition of every boy of playing age to hit a home run with the bases full in the closing inning with victory or defeat hinging on his blow was realized yesterday by Hanna of Poly Prep School in the game between the Dyker Heights lads and Adelphi Academy on the Poly Prep field. A four-ply drive in the seventh and last inning with the bases crowded gave Poly Prep four runs and a victory by the score of 10 to 7.

The score by innings:

	R.	H.	E.
Poly Prep	0 4 1 1 0 0 4	—10	7	1
Adelphi	0 1 5 0 1 0 0	—7	5	8

Batteries—Turner and Love; Walker and Webster.

Concentrating its offensive in the first two innings, the Newtown High School baseball team yesterday scored enough runs to defeat Bryant H. S. 4 to 2, in their game on Newtown's field.

The score by innings:

	R.	H.	E.
Newtown	2 2 0 0 0 0 0	—4	6	0
Bryant	0 0 1 0 1 0 0	—2	4	1

Batteries—Gebhardt and Havorka; Fitzpatrick and Willett.

St. John's Prep School's baseball team made a walkaway of its game yesterday with Dwight School on St. John's field, Brooklyn, winning by the score of 17 to 7.

The score by innings:

	R.	H.	E.
St. John's	6 0 1 7 0 3	—17	18	0
Dwight	0 0 0 2 0 1 4	—7	8	5

Batteries—Gately and Sommesso; Callahan, Gellis and Cunningham, Foley.

By the hollow margin of 12 to 1 the Richmond Hill nine defeated the Jamaica H. S. team yesterday in their game at Dexter Park, Brooklyn. Jamaica scored its lone tally in the seventh and last inning, averting a whitewashing.

The score by innings:

	R.	H.	E.
Richmond Hill	4 0 5 0 3 0	—12	8	0
Jamaica	0 0 0 0 0 0 1	—1	5	6

Batteries—Krieg, Murphy and Bigall; Dempsey and Baer.

A rally in the fifth inning, which produced two runs, paved the way for a victory by the Erasmus Hall H. S. nine over Bushwick H. S. yesterday in their game at Prospect Park, Brooklyn, by the score of 3 to 2.

The score by innings:

	R.	H.	E.
Erasmus Hall	0 1 0 0 2 0 0	—3	5	0
Bushwick	0 0 1 1 0 0 0	—2	3	3

Batteries—Manning and Williams; Steinmuller and Smith.

BROWN BEATS PENN STATE.

Collects 15 Hits Off Kelly in Scoring 5 to 4 Triumph.

Special to The New York Times.

PROVIDENCE, R. I., May 22.—Brown defeated Penn State, 5 to 4, in a baseball game played here today. Brown found Kelly an easy mark and collected fifteen hits.

The score:

BROWN.	Ab	R	H	Po	A	PENN STATE.	Ab	R	H	Po	A
Ruckstull,2b	5	2	3	2	1	Mairs,2b	5	1	1	2	4
Cutler,ss	5	1	1	2	4	Elsenh'h,2b	4	1	0	3	3
Keefer,rf	4	1	3	0	0	Wilson,cf	4	1	1	2	1
Dixon,3b	5	0	2	2	1	McVickar,rf	3	0	0	1	0
Williams,lf	4	0	2	4	0	Harris,1b	3	0	1	7	1
Trumb'er,cf	4	0	1	2	0	Schwartz,ss	3	0	0	3	2
Heffman,1b	3	0	2	8	1	Kerstetter,c	3	0	0	2	3
Welch,c	4	1	1	7	0	Tamas,lf	4	0	0	3	1
Neubauer,p	4	0	0	1	0	Kelly,p	3	1	1	1	0
						aStyborski	0	0	0	0	0
Total	38	5	15	27	7	Total	32	4	4	25	15

Errors—Brown 0; Penn State 2 (Schwartz, Kerstetter).
a Ran for Kelly in sixth.
One out when winning run was scored.

Brown	2	0	0	1	0	1	0	1	—5
Penn State	0	0	0	0	4	0	0	0	—4

Two-base hits—Trumbauer, Mairs. Three-base hits—Ruckstull, Keefer. Sacrifice—McVickar. Stolen bases—Keefer, Mairs, Harris. Struck out—By Neubauer 7, Kelly 2. Bases on balls—Off Neubauer 5, Kelly 4. Wild pitch—Neubauer. Passed ball—Welch. Hit by pitched ball—By Neubauer (Harris, Kelly, Kerstetter). Umpire—Devron. Time of game—2:10.

Baseball Today, Polo Grounds, 2 P. M. Giants vs. Pittsburgh. Grand Stand $1.10. —Adv.

Five Leading Batters In Each Major League

NATIONAL LEAGUE.

Player and Club.	G.	A.	R.	H.	P.C.
Hawks, Philadelphia	23	71	18	31	.437
Hornsby, St. Louis	37	105	27	43	.410
Bancroft, Boston	25	92	18	37	.402
Bottomley, St. Louis	30	127	16	50	.394
Fournier, Brooklyn	28	95	25	37	.389

AMERICAN LEAGUE.

Player and Club.	G.	A.	R.	H.	P.C.
Hale, Philadelphia	15	50	14	23	.460
Combs, New York	30	109	24	46	.423
Cobb, Detroit	25	97	26	40	.412
Speaker, Cleveland	28	113	23	46	.407
Paschal, New York	18	62	17	25	.403

FORDHAM RUNS WILD AND WINS BY 16-5

Scores Six Runs in Fourth and Ten in Fifth to Beat New Hampshire Nine.

The Fordham baseball team defeated the University of New Hampshire nine yesterday at Fordham Field, 16 to 5. The Fordham team crowded its runs into two big innings, making six in the fourth and ten in the fifth. Gene O'Donnell, making his 1925 début, held the New Hampshire batters at bay, while four twirlers were used to stop the Maroon barrage.

A total of twenty-four batters marched up to the plate in Fordham's two big innings, during which nine walks were issued. Fudge started for the visitors and did not permit a hit for the first three innings, but he cracked under the strain in the fourth and walked the first three batters to face him. He was removed in favor of Drew, who forced in a run by passing Graham. Carter then hit a fly to Clark, scoring Dunn. McPeak singled to left, O'Donnell to centre and Landry to right, and six runs had marched over the plate, and with this came a 6-2 lead.

The score:

FORDHAM.	Ab	R	H	Po	A	NEW HAMPSHIRE.	Ab	R	H	Po	A
White,3b	4	2	2	2	4	Lufkin,2b	5	0	1	2	1
Landry,lf	4	1	2	1	0	O'Connor,rf,2b	4	2	2	5	0
Delaney,lf	0	0	0	1	1	Nicara,1b	5	1	2	8	1
Woerner,ss	4	2	1	0	3	Jenkins,cf	5	0	2	4	0
Dunn,2b	4	2	0	1	2	O'Neill,3b,p	4	2	1	0	6
Buckley,1b	0	0	0	2	0	Clark,lf	3	0	2	4	0
Malone,rf	2	3	2	1	0	French,c	4	0	1	2	0
Graham,cf	2	3	0	1	0	Ham'ley,ss	2	0	0	1	5
Stanford,cf	1	0	0	0	0	Fudge,p	1	0	0	0	0
Carter,2b	2	1	1	2	4	Drew,p	1	0	0	0	1
Porter,2b	1	0	0	0	0	Metcalf,p,rf	2	0	0	1	0
McPeak,c	5	1	2	1	0						
O'Donnell,p	5	1	1	0	4	Total	35	5	11	24	14
Total	32	16	9	27	17						

Errors—Fordham 2 (Woerner 2); New Hampshire 3 (Nicara, Campbell, Hammersley).

Fordham	0	0	0	6	1	0	0	0	—16
New Hampshire	1	0	0	1	1	1	0	0	1—5

Two-base hits—Landry, Nicara (2). Three-base hits—Carter, O'Connor. Sacrifice hits—Dunn, Carter, Clark. O'Connor. Stolen bases—Carter, White, Landry, Malone, Graham, Nicara. Left on bases—Fordham 5, New Hampshire 6. Double plays—Carter, Woerner and Dunn; Nicara, Hammersley and Nicara. Struck out—By O'Donnell 1, Drew 1, Metcalf 1. Bases on balls—Off O'Donnell 2, Fudge 6, Drew 6. Hit by pitcher—By O'Donnell (Hammersley). Passed ball—French. Hits—Off Fudge 0 in 3 innings, Drew 3 1 2-3, Metcalf 5 in 2. Campbell 1 in 1 1-3. Losing pitcher—Fudge. Umpires—Fitzsimmons and Seizas. Time of game—2 hours.

DARTMOUTH BEATS N. Y. A. C.

Hanover Nine Pounds Cranwell in Eighth and Wins, 11 to 6.

The Dartmouth baseball team yesterday afternoon defeated the New York Athletic Club nine on the diamond at Travers Island, 11 to 6, despite home runs by Miller and Norton, winged-foot outfielders. The score was tied twice before the Dartmouth batters finally found the offerings of Cranwell and knocked him out of the box in the eighth inning to push across the winning tallies.

The score:

DARTMOUTH.	Ab	R	H	Po	A	N. Y. A. C.	Ab	R	H	Po	A
Owl,rf	5	1	1	5	0	Wills,1b	5	1	0	9	0
Hudgins,ss	5	1	1	2	1	Forsman,ss	4	1	2	1	1
Elliott,lf	3	2	0	0	0	Alexand'r,rf	5	0	1	1	0
Harris,1b	5	2	1	9	0	Norton,lf	4	1	2	2	0
B'kman,p,cf	4	0	2	0	1	Schaeffer,2b	4	0	0	3	3
Stephens,3b	5	1	0	2	3	Miller,cf	3	1	1	2	0
Mixhelini,2b	4	1	0	2	4	H'zleman,3b	3	0	1	3	2
Steel,c	3	2	1	5	1	Carney,c	3	1	2	6	2
Fox,cf	2	1	1	1	0	Cranwell,p	1	0	0	0	0
Carver,p	1	0	0	0	0	Doherty,p	3	1	0	0	0
Total	37	11	7	27	10	Total	35	6	9	27	8

Errors—Dartmouth 1 (Mixhelini), N. Y. A. C. 3 (Wills, Forsman, Schaeffer).

Dartmouth	0	1	0	5	0	0	0	4	1—11
N. Y. A. C.	1	0	0	2	2	0	0	0	0—6

Two-base hits—Norton, Harris, Fox, Bjorkman. Home runs—Norton, Miller. Left on bases—Dartmouth 8, N. Y. A. C. 4. Struck out—By Carver 5, Cranwell 4, Doherty 4. Bases on balls—Off Carver 2, Cranwell 3, Doherty 2. Hits—Off Carver 7 in 9 innings, Cranwell 4 in 7 2-3, Doherty 3 in 1 1-3. Umpires—Swenson and Murray. Time of game—1:50.

SKEETERS' RALLY FAILS.

Stopped in Ninth and Reading Takes Final of Series, 5-4.

READING, Pa., May 22.—Reading made it three out of four from the Jersey City Skeeters today by nipping a rally in the ninth inning in the final game of the series, 5 to 4. Reading scored its five runs in the third inning on two errors, two bases on balls, a double by Brown and a single by Shorten.

In the ninth inning the Skeeters threatened, but a fast throw by Berg cut off Malone at the plate with what would have been the tying run.

The score:

JERSEY CITY (L.)	Ab	R	H	Po	A	READING (L.)	Ab	R	H	Po	A
Gaudette,rf	5	1	1	2	0	Fraser,cf	3	1	0	4	0
Malone,ss	5	0	1	0	3	Scheer,2b	4	1	0	1	4
Jacobson,cf	5	1	3	2	0	Shorten,rf	5	1	3	5	1
McCar'n,1b	5	1	1	14	2	McLarry,1b	2	1	0	7	0
Dowd,2b	4	0	1	4	2	Berg,ss	4	1	1	2	5
Sheridan,3b	4	0	0	0	3	Koehler,lf	3	0	0	1	0
Simpson,lf	1	0	1	1	0	Brown,3b	4	0	2	2	0
Freitag,c	4	0	0	1	1	Seasholtz,s	3	0	0	5	2
Cantrell,p	3	0	0	0	3	Schroeder,p	4	0	1	0	2
aSullivan	0	0	0	0	0						
bZellars	0	1	0	0	0						
Total	45	4	9	24	13	Total	33	5	7	27	14

(Malone, Jacobson).
a Batted for Cantrell in ninth.
b Ran for Sullivan in ninth.

Jersey City	0	0	0	2	0	0	0	0	1—4
Reading	0	0	0	5	0	0	0	0	0—5

Two-base hits—McCarron, Gaudette, Malone, Brown. Three-base hit—Dowd. Stolen bases—Malone, Simpson. Sacrifice—Berg. Double play—Scheer, Berg and McLarry. Left on bases—Jersey City 9, Reading 10. Bases on balls—Off Cantrell 6, Schroeder 5. Struck out—By Cantrell 2, Schroeder 3. Umpires—McDevitt and Derr. Time of game—1:55.

OTHER INTERNATIONAL GAMES.

At Toronto.

Toronto	1 1 0 0 0 1 0 0 0	—3	7	1
Syracuse	0 0 0 0 0 0 0 0 1	—1	5	1

Batteries—Stewart and Manion; Reinhardt and Neibergall.

At Buffalo.

	R.	H.	E.
Rochester	0 0 1 0 0 6 1 2 2	—12	19	1
Buffalo	1 0 0 0 0 0 2 2 0	—5	7	4

Batteries—Mallett, Horne and Head; Reddy, Applegate, Bryce, Auer and Hill. Providence-Baltimore, played as part of doubleheader May 20.

STANDING OF THE CLUBS.

	W.	L.	P.C.		W.	L.	P.C.
Baltimore	23	11	.676	Reading	17	18	.486
Toronto	23	12	.657	Rochester	15	17	.469
Buffalo	22	17	.564	Providence	12	23	.343
Jersey Cy.	18	18	.500	Syracuse	9	23	.281

COLLEGE BASEBALL RESULTS.

N. Y. U. 15, Swarthmore 6.
Fordham 16, New Hampshire 5.
Dartmouth 11, New York A. C. 6.
Brown 5, Penn State 4.
Boston College 19, Catholic U. 3.
Middlebury 9, Hamilton 1.
Colgate Freshmen 8, Manlius 4.

HOOVER IS VICTOR IN SCULLING RACE

Leads All the Way on Schuylkill and Earns Right to Row Beresford for Title.

GILMORE IS A LENGTH BACK

Passes Costello in Last Half Mile but Is Unable to Catch Winner —Blessing Is Last.

PHILADELPHIA, May 22 (AP).—After virtually being out of rowing since 1923, Walter M. Hoover, former Duluth Boat Club star and 1922 Diamond Sculls champion, late today won the Philadelphia Gold Challenge Cup final trial on the Schuylkill River.

Hoover, by his one-length victory over a field that included W. E. Garrett Gilmore, Bachelors Barge Club; Paul Costello, Penn Athletic Club, and John Blessing Jr., Undine Barge Club, all of this city, earned the right to be sent to England to race Jack Beresford Jr., Olympic sculling champion and holder of the Gold Challenge Cup.

The former Duluth oarsman, who now wears Undine colors, beat Gilmore, 1924 Olympic finalist, by one length over the mile and a quarter course in 8 minutes 13 3-5 seconds, the latter's time being 8:17 3-5. Costello, champion Olympic doubles partner with Jack Kelly, was a half length behind Gilmore, and Blessing, who won the first trial over the same course last Tuesday, was three lengths back of Costello.

Hoover was off first. He set a gruelling pace and led all the way, although Gilmore, after passing Costello in the last half mile, threatened in the final quarter and cut Hoover's lead from two and a half lengths. The race was rowed against a strong head wind, which made the time slow. Over the same course three years ago, when Hoover first lifted the Gold Challenge Cup, he was timed in 7:24.

Hoover will sail for England about June 1.

HARVARD AT NAVY, BUT SHELL IS LATE

Frets on Bank Until Dusk, While Middies and Syracuse Drill for Today's Race.

Special to The New York Times.

ANNAPOLIS, Md., May 22.—Harvard, Syracuse and the Naval Academy will meet on the Severn in a two-mile race tomorrow afternoon. The race is regarded as the first real test for the Navy crew this season. Harvard oarsmen, under Coach Stevens, who arrived there this morning, loafed during the day, as their shell failed to reach Annapolis. Frantic efforts were being made to locate it but up to late this napolis. Frantic efforts were made to locate it and it was twilight before the shell arrived and Harvard was on the water.

The Navy and Syracuse crews put on some finishing touches this afternoon.

The boatings:

Navy—Bow, King; No. 2, Chillingworth; No. 3, W. C. Eddy; No. 4, Bell; No. 5, Schieke; No. 6, Sylvester; No. 7, Watson; stroke, D. T. Eddy; coxswain, Seabring.

Syracuse—Bow, Russell; No. 2, Bebout; No. 3, Archoska; No. 4, Woodworth; No. 5, Phifer; No. 6, Hoople; No. 7, Heisler; stroke, Fitch; coxswain, Belden.

Harvard—Bow, Kelly; No. 2, Ladd; No. 3, Piatt; No. 4, Darlington; No. 5, Johnson; No. 6, Hubbard; No. 7, Leavitt; stroke, Winthrop; coxswain, Heard.

PENN CREW SHIFTED FOR REGATTA TODAY

Rice Makes Three Changes for Race Against Columbia and Princeton on Harlem.

EIGHTS HAVE FINAL SPINS

Oarsmen Go Through Light Drills Over Course—Childs Cup Event at 10:45 This Morning.

On the eve of the twentieth annual Childs Cup regatta, which will be held on the Harlem River this morning, three changes were announced in the Pennsylvania varsity boat, which stands almost the unanimous favorite to win the trophy from the eights of Princeton and Columbia. Coach James C. Rice has taken Swan from bow and has placed Elliott in that seat. Graffshoff lost his place at No. 2 with Fayle taking that oar, and Woodruff has won the No. 5 seat from Goetze. Otherwise all was peaceful on the Harlem yesterday so far as changes are concerned.

The three varsity crews will take to the water at 10:45 o'clock this morning with Princeton in the No. 1 lane, Pennsylvania in No. 2 and Columbia in No. 3. The day's program will really get under way an hour earlier, when the freshman eights of the three schools get in action. Columbia will be in the No. 1 lane in the freshman contest, with Princeton in No. 2 and Pennsylvania in No. 3. A race between the 150-pound shells of Penn and Columbia will be held at 10:15 o'clock. All of the races will be over the mile and a half course. They will start south of the 207th Street bridge and finish north of High Bridge.

All of the crews held their final workouts yesterday afternoon. Coach Rice ordered his three crews to shove off from the Nonpareil boathouse early in the afternoon, and put them through an easy mile and a half spin. The Tiger eights arrived from Princeton late in the afternoon and immediately started on a light row from the Columbia boathouse. After Princeton had returned from the water, Head Coach Fred Miller gave the Columbia crews a light workout of about four miles.

The probable varsity boatings are:

Columbia—Bow, Beers; No. 2, Richardson; No. 3, Tilhonen; No. 4, Roegner; No. 5, French; No. 6, Lohr; No. 7, Wiberg; stroke, Buddine; coxswain, Huber.

Princeton—Bow, Dyer; No. 2, Magee; No. 3, Ball; No. 4, Smith; No. 5, Clark; No. 6, Vangytenbeek; No. 7, Goodman; stroke, Aitken; coxswain, Price.

Pennsylvania—Bow, Elliott; No. 2, Fayle; No. 3, Redway; No. 4, MacDonald; No. 5, Woodruff; No. 6, Reeves; No. 7, C. Jordan; stroke, Imiger; coxswain, Pflugfelder.

COLLEGIAN IN NO-HIT GAME.

Riffe of Kentucky Allows Only One Centre Player to Reach First.

LEXINGTON, Ky., May 22 (AP).—Riffe, University of Kentucky pitcher, hurled a no-hit, no-run game against Centre College here today. The score was 5 to 0. Only one Praying Colonel player reached first base and that through Riffe's own error. He did not reach second, however.

Princeton Is Winner at Tennis.

Special to The New York Times.

PRINCETON, N. J., May 22.—Princeton defeated Penn State at tennis here today, 6 to 2. Geuther of Penn State was the individual star, taking the only singles match captured by his team and also helping to take the doubles match.

Results of Yesterday's Minor League Games

AMERICAN ASSOCIATION.

At Toledo.

	R.	H.	E.
Indianapolis	0 2 0 0 0 0 0 0 3	—5	11	2
Toledo	0 0 0 0 1 0 0 0 0	—1	2	3

Batteries—Hill and Krueger; Lyons, Bayne and Gaston.

At Columbus.

	R.	H.	E.
Louisville	1 0 2 1 0 0 1 4 0	—9	12	1
Columbus	1 0 0 0 0 3 0 4 0	—8	12	1

Batteries—Holley, Tincup, Cullop and Meyer; Foulk, Metevier, Palmero and Urban.

At Minneapolis.

	R.	H.	E.
Minneapolis	2 3 0 6 3 0 2 0	—16	17	2
Milwaukee	0 0 0 1 0 0 0 0 0	—1	7	4

Batteries—Dumont and Wirts; Sanders, Gearin, Willoughby, McCracken and Skiff, McMenemy.

At St. Paul.

	R.	H.	E.
St. Paul	2 2 0 4 2 0 0 3	—13	13	2
Kansas City	0 0 1 0 0 2 0 0 4	—7	13	3

Batteries—Kolp and Collins; Messenger, Keenan, Peterson and Wells.

STANDING OF THE CLUBS.

	W.	L.	P.C.		W.	L.	P.C.
St. Paul	19	14	.576	Louisv'le	17	16	.515
Ind'apolis	19	15	.559	Toledo	16	17	.485
Min'apolis	19	17	.528	Columbus	15	18	.419
Milwaukee	16	15	.516	Kan. City	13	20	.394

WESTERN LEAGUE.

At Oklahoma City.

	R.	H.	E.
Oklahoma City	4	7	3
St. Joseph	2	4	0

Batteries—Rasmussen and Cady; Haid and Brooks.

At Tulsa.

	R.	H.	E.
Tulsa	11	16	0
Wichita	4	12	2

Batteries—Bolen and Roche; Hovlik, Everetts, McNamara and Haley.

At Lincoln.

	R.	H.	E.
Lincoln	10	12	0
Des Moines	7	11	0

Batteries—Moody and Brucker; Moon, Hutton and Lingle.
Denver-Omaha, teams traveling.

STANDING OF THE CLUBS.

	W.	L.	P.C.		W.	L.	P.C.
Lincoln	17	12	.586	St. Joseph	17	16	.531
Denver	15	14	.682	D. Moines	15	17	.469
Tulsa	16	13	.552	Omaha	12	18	.400
Okla City	17	14	.549	Wichita	12	21	.364

TEXAS LEAGUE.

At Waco.

	R.	H.	E.
Fort Worth	4	9	2
Waco	3	15	1

Batteries—Johns and Smith; Gould, Tuero and Morrow.

At Houston.

	R.	H.	E.
Houston	4	9	0
Dallas	0	6	1

Batteries—Goodwin and Goff; Lowe and Billings.

At San Antonio.

	R.	H.	E.
San Antonio	8	10	2
Wichita Falls	2	6	0

Batteries—Lindsey and Warwick; Wheeler and Tuero.

At Beaumont.

	R.	H.	E.
Beaumont	8	14	0
Shreveport	5	10	2

Batteries—Jacobus and Bernsen; Sellars, Malone and Burns.

STANDING OF THE CLUBS.

	W.	L.	P.C.		W.	L.	P.C.
Fort Worth	24	8	.750	Dallas	16	18	.471
S. Antonio	21	12	.636	Shrevep't	14	20	.413
Houston	21	14	.600	Waco	14	22	.389
Wichita F.	17	16	.515	Beaumont	10	27	.270

NEW YORK-PENN LEAGUE.

Shamokin 5, Elmira 4 (11 innings).
Scanton 3, Harrisburg 1.
Williamsport 4, Wilkes-Barre 3.
Triple Cities 7, York 6 (10 innings).

STANDING OF THE CLUBS.

	W.	L.	P.C.		W.	L.	P.C.
Tr Cities	13	5	.706	Scranton	9	8	.500
York	9	8	.706	W'mspert	8	9	.471
Harrisburg	9	8	.529	Shamokin	7	9	.438
Wilkes-B.	8	8	.500	Elmira	6	11	.353

EASTERN LEAGUE.

At Springfield.

	R.	H.	E.
Springfield	5	9	3
Waterbury	4	8	1

Batteries—Foster, Saunders, Braxton and Neiderkorn; Touchstone and Schauffel.

At Worcester.

	R.	H.	E.
Bridgeport	6	11	2
Worcester	5	15	2

Batteries—Caffery and Lutz; Batchelder, Douglas and Cousineau.

At Hartford.

	R.	H.	E.
Albany	9	15	1
Hartford	5	9	2

Batteries—Van Alstyne and Munn; Clary, Eyrich and Kenna.

At Pittsfield.

	R.	H.	E.
New Haven	9	14	2
Pittsfield	2	12	3

Batteries—Davies and Macklin; Schelberg and Starr.

STANDING OF THE CLUBS.

	W.	L.	P.C.		W.	L.	P.C.
Springf'd	17	10	.630	B'geport	12	14	.462
Hartford	17	11	.607	New Haven	12	14	.462
Albany	16	13	.552	Pittsf'd	10	16	.385
Wat'b'y	14	12	.538	Worcester	8	16	.333

PACIFIC COAST LEAGUE.

At San Francisco.

	R.	H.	E.
San Francisco	7	12	1
Vernon	6	16	0

Batteries—Pfeffer and Yelle; Penner and Hannah.

At Los Angeles.

	R.	H.	E.
Los Angeles	10	11	0
Oakland	5	11	2

Batteries—Root and Sandberg; Kunz and Read.

At Salt Lake City.
FIRST GAME.

	R.	H.	E.
Salt Lake City	4	6	0
Seattle	2	7	1

Batteries—Piercy and Peters; Sutherland and Daly.

SECOND GAME.

	R.	H.	E.
Salt Lake City	7	10	1
Seattle	4	10	0

Batteries—Singleton and Cook; Fussell and E. Baldwin.

At Sacramento.

	R.	H.	E.
Portland	9	13	1
Sacramento	8	13	2

Batteries—Rachac and Tobin; Canfield and Shea.

STANDING OF THE CLUBS.

	W.	L.	P.C.		W.	L.	P.C.
San. Fran.	31	11	.738	Oakland	20	22	.476
Salt Lake	24	19	.558	Portland	19	21	.475
L. Angeles	25	20	.556	Sacramento	17	26	.395
Seattle	22	21	.512	Vernon	13	31	.295

SOUTHERN ASSOCIATION.

At Atlanta.

	R.	H.	E.
Atlanta	6	9	0

Nurmi Fails to Lower Mile Mark—Moeskops Wins

35,000 SEE NURMI MISS MILE RECORD

Finn, Hampered by Strong Wind in Harvard Stadium, Covers Distance in 4:15 1-5.

MAKES VALIANT ATTEMPT

Beats Own Best Time for First Quarter, but Loses Ground in Last Half of Race.

Special to The New York Times.

CAMBRIDGE, Mass., May 22.—A crowd of 35,000 expectant spectators thronged the Harvard Stadium this evening at 7 o'clock when Paavo Nurmi, super-runner from Finland, made an attempt to establish a new record for running a mile. But even before Paavo came out on the Crimson's cinder path, on which so many college records have been made and broken, it was realized that he had small chance, indeed, of accomplishing his aim.

There was a very strong Southwest wind blowing and this increased in force as the twilight was approaching. Before Nurmi made his trial, a race for quarter-milers showed how slow conditions were sure to be at the feature event. And when Nurmi did run, it was to run a wonderful race against Jimmy Connolly of Washington, and one which he won in 4 minutes and 15 1-5 seconds.

Wonderful, indeed, was such time for such a day. But the crowd, which had wildly cheered the Finn all through his race, almost moaned its disappointment when the time was announced, not realising what a remarkable performance it really was. Nurmi's own world's record for the mile is 4 minutes 10 2-5 seconds, made in Sweden in 1923, and the American record is that held by Norman Taber, former Brown University athlete who covered the distance in 4 minutes 12 3-5 seconds, ten years ago, on the stadium track here. This afternoon Nurmi did one thing and this was to run his first quarter a fifth of a second faster than he ran the first quarter when he established his world mark. Today he ran the first 440 yards in 60 1-5 seconds, or a fifth of a second faster than on the day he made his record.

Slows Up in Last Half.

In the next quarter today, however, he ran a slower quarter than he did at Stockholm two years back and in the last 880 yards, when he was vainly fighting against the wind, he was considerably slower than he was when he ran his greatest race.

Connolly helped Nurmi tremendously running a splendid race himself and pressing the Finnish star practically in the third and fourth quarter miles. Connolly was the only runner of four who started from scratch who was in the going at all. The other two were Tom Clausen of the Boston A. A. and W. J. Dooley of Huntington School.

Nurmi had a chance to get pace at the start, but scouted it although the other runners were eager to help him come through for his coveted record. The Finn led all through the race, although for some time Clausen was at his elbow.

For the first quarter Nurmi seemed determined to come through even against the greatest of odds. But it was not a day on which he could do more than make a fine performance. The track was perfect, but for more than half the distance covered Nurmi literally had to fight against a strong head wind.

Wins By Twenty Yards.

Paavo seemed to be in good condition for his trial, although for the last 300 yards he did not appear to have that expected stamina which might have carried him along for time, perhaps a second or two faster than the time he made. Connolly continued to stick close to Nurmi until the last third of a lap when the Finn, in one final, determined effort, opened a gap on his rival to win by about twenty yards.

Nurmi's first quarter today was run in 60 1-5 seconds, the half mile in 2 minutes 4 1-5 seconds, the three-quarters in 3 minutes 8 2-5 seconds and the mile in 4 minutes 15 1-5 seconds.

Before the big event Frank Hussey won a 100-yard dash from J. P. Sullivan of the Boston A. A. and J. E. Connors of Boston College in 10 1-5 seconds, and Harold Bates of Dartmouth swept past Eric Smith of Brookline, Mass., for a whirlwind finish to win the quarter mile event in 51 2-5 seconds. Bates is a runner who can do a quarter under 50 seconds easily, and that he did no better today was very conclusive evidence before Nurmi's one mile race that the Finn would not be able to break Taber's record, let alone his own world's mark.

ATLANTIC CITY GETS MEET WITH BRITISH

$50,000 Appropriated for Track Contests of Oxford, Cambridge, Princeton and Cornell July 18.

Special to The New York Times.

PRINCETON, N. J., May 22.—Dr. Charles W. Kennedy, Chairman of the Princeton Board of Athletic Control, announced today that by agreement between Cornell, Princeton and the Atlantic City authorities the track meet with Oxford and Cambridge would be held at Atlantic City on Saturday, July 18. The four-lap track at the Airport is being placed in shape for the meet, and stands will be available for 15,000 spectators. The number of seats will be increased if the demand warrants. A large fenced-in parking area adjoining the track will furnish auto parking space for all who come by motor.

The Oxford, Cambridge, Cornell and Princeton teams will all train at Princeton for the week preceding the meet, going down to Atlantic City together on the day of the meet.

$50,000 Is Appropriated.

Special to The New York Times.

ATLANTIC CITY, N. J., May 22.—To prepare the Airport grounds here for the international track and field meet to be held here between American and English college athletes, the City Commission has passed on first reading an ordinance appropriating $50,000 for the purpose. The ordinance will become a law after passing third reading in two weeks.

SCHOOLBOYS IN TITLE MEET.

8,000 Entries Received for P. S. A. L. Games Today in Brooklyn.

New York's army of schoolboy athletes, representing close to 8,000 entries, will occupy the limelight today on the occasion of the elementary schools, junior high schools and senior high schools outdoor track and field championships which are to be conducted this morning and afternoon at Brooklyn Athletic Field, under the auspices of the Public Schools Athletic League. Augmenting the scholastic competitive program will be the appearance of Jackson V. Scholz, Olympic 200-meter champion, in a special 220-yard straightaway dash as a feature of the afternoon program.

It was announced yesterday that Paavo Nurmi and Albin Stenroos, Finland's foremost runners, have consented to appear in exhibitions. Arrangements have been completed to broadcast the three title meets over the radio from station WAHG.

The elementary schools championships are to be held in the morning, beginning at 9:30 o'clock. For this meet, 4,709 entries have been received. Commencing at 1:15 o'clock, the junior high school championships, which have attracted 3,000 entries, will be held. It is expected to finish this meet in time to start the senior title games for schoolboys at 3 o'clock. The senior meet has attracted 1,500 entries.

Workman Is Hit by Hammer, Breaking His Arm in Meet

Special to The New York Times.

NEW HAVEN, Conn., May 22.—A whirling hammer thrown by Pratt, Harvard freshman weight-thrower, during the meet with the Yale yearlings here today almost caused the death of Jack Smith, landscape gardener at Yale Field. The weight struck Smith, who was watching the athletes in the field events, and broke his left arm. Smith raised his arm to protect his heart from the hurtling weight as it struck him, and this probably saved his life.

YALE CUBS DEFEAT HARVARD ON TRACK

Nose Out Crimson Freshmen by 68½ to 66½—Carr of Winners Is High Scorer.

Special to The New York Times.

NEW HAVEN, Conn., May 22.—The Yale freshman athletes today won a dual track meet from the Harvard yearlings with a whirlwind finish by the narrowest of margins, leading their rivals from Cambridge, 68½ to 66½. Not until the final throw in the hammer event was the winner decided.

Yale produced the individual high scorer in Captain Carr, who totaled 11 points by taking the pole vault and javelin and scoring in the discus. For Harvard's 66½ points three Crimson stars contributed 10 points each toward Harvard's total. Burns captured both sprints, O'Neill both middle distance runs and Luttman the mile and two mile races.

In nosing out Hogan of Yale in the last yard of the half mile race O'Neill furnished the most brilliant finish of the meet in the fast time of 1:58 3-5. Luttman's feat of winning both the long distance runs was, however, regarded the most difficult. Carr's pole vault leap of 12 feet 6 inches was an accomplishment of intercollegiate calibre. The Yale vaulter narrowly missed the bar at 13 feet 3 inches in an exhibition jump.

De Witt Clinton Tennis Winner.

De Witt Clinton High School's tennis team made a clean sweep of its matches with the representatives of Stuyvesant H. S. on the Fleetwood Courts yesterday, winning by a score of 5 to 0. The Clinton lads scored victories in four singles matches and one doubles match.

MOESKOPS TAKES MILE MATCH RACE

Easily Outrides Willie Spencer in Straight Heats at the New York Velodrome.

GOULLET A DOUBLE VICTOR

With Walker, He Wins Team Race From Piani-Bergamini, Then Captures 5-Mile Event.

Pete Moeskops, Holland giant and bicycle champion of the world, just toyed with Willie Spencer, the American bike champion of 1922 and 1923, in beating him in two straight heats of a one-mile match race before 9,000 fans at the New York Velodrome last night. Moeskops let Spencer ride the race to suit himself and then outclassed him.

In the initial heat Spencer rode around Moeskops going into the last lap and then tried to slow the champion down, but Moeskops just backed off his rear wheel and went at him with a rush. He rode around Spencer and won by a length.

In the second heat Spencer went into the last lap in the lead, but Moeskops again came with a rush and sailed by the American rider. He opened up a big gap and Spencer could only chase him to the tape. Moeskops won this heat by two lengths.

Willie Spencer substituted in the match last night for Freddie Spencer, the young Plainfield rider. Freddie suffered a bad spill in Newark Wednesday night and was unable to compete last night.

Alf Goullet and Cecil Walker defeated Orlando Piani and Mario Bergamini in two straight heats of a one-mile team match race. It was Bergamini's initial appearance in New York since he was injured here two years ago. Goullet and Walker rode from in front in the first heat and outsprinted Piani and Bergamini to the tape. In the second heat they again rode from in front. Piani tried hard to overtake Goullet and Walker, but failed.

Harris Horder, young Australian rider who cleaned up in Australia last Winter, defeating all the American stars who made the trip to the land of the kangaroo, made an auspicious début last night when he won the half-mile handicap from the 30-yard mark. Horder rode an excellent race and led Harry Kaiser, with 20 yards; Willie Grimm, with 30 yards, and Otto Petrie, with 50 yards, over the tape.

Charley Jaeger, Newark boy, won the fifteen-mile motor-paced race from Dave Lands, Lucien Bergamini and Vincent Markey. The time was 24:34 2-5.

Alfred Goullet came from sixth position on the last lap and won the five-mile open from a field of thirty-five starters. He just did nip Alex McBeath at the tape, while Anthony Beckman was third and Eddie Madden fourth. It was the best ride Goullet has put up this season.

One-Mile Novice—Won by Louis Costello, New York; Jack Sanders, New York, second; Joseph Flignr, Century Road Club, third. Time—2:44 4-5.

Two-thirds Mile Handicap (Amateur)—Won by Edward Raffo, North Hudson Wheelmen (45 yards); Joseph Eiman, Y. M. H. A. (80 yards), second; Henry Bruhn, Philadelphia (15 yards), third; Charlie Pelosa, Unione Sportiva Italiana (60 yards), fourth; Charles Commerford, Acme Wheelmen (60 yards), fifth. Time—1:15 4-5.

Half-Mile Handicap (Professional)—Won by Harris Horder, Australia (30 yards); Harry Kaiser, Bronx (20 yards), second; William Grimm, Newark (30 yards), third; Otto Petri, Germany (50 yards), fourth; Fred Weber, Newark (50 yards), fifth; Willie Coburn, Kearney (40 yards), sixth; Roy Lobeck, Chicago (60 yards), seventh. Time—0:57 4-5.

One-Mile Team Match Race (Professional)—Cecil Walker, Australia and Goullet, Newark, versus Mario Bergamini, Italy, and Orlando Piani, Italy. Won by Walker and Goullet. First heat won by Walker and Goullet. Time—4:17 3-5. Last eighth mile, 0:12 4-5. Second heat won by Walker and Goullet. Time—3:02 2-5. Last eighth mile, 0:12 1-5.

One-Mile Match Race, Professional—Peter Moeskops, Holland, vs. Willie Spencer, Newark. Won by Moeskops. First Heat—Won by Moeskops. Time, 3:07; last eighth mile, 0:12 3-5. Second Heat—Won by Moeskops. Time, 3:12 1-5; last eighth mile, 0:12 2-5.

Miss-and-Out Invitation, Professional—Won by Fred Hill, Boston; Willie Keller, Newark, second; William Coburn, Kearny, third; Anthony Beckman, Secaucus, fourth; Alfons Verreas, Belgium, fifth. Time—5:11 2-5. Distance—Two miles three laps.

Two-Mile Open, Amateur—Won by Paul Croley, New Crescent Wheelmen; Charlie Winter, Century Road Club, second; Albert Bernhardt, Bayview Wheelmen, third; Walter Skarbeck, Bayview Wheelmen, fourth; William Heinsber, North Hudson Wheelmen, fifth. Time—4:21.

Five-Mile Open Paced Race, Professional—Won by Alfred Goullet, Newark; Alex McBeath, Australia, second; Anthony Beckman, Secaucus, third; Eddie Madden, Newark, fourth; Willie Grimm, Newark, fifth; Reggie McNamara, Newark, sixth; Cecil Walker, Australia, seventh. Time—11:23 2-5.

Gen. Wood Hopes to Heal Far East Olympics Break

MANILA, May 22 (AP).—Governor General Leonard Wood said today that every effort would be made to bring about an amicable settlement of the break between the Japanese track and field team and the Far Eastern Olympic Games Committee. The committee suspended the Japanese athletes when they refused to continue in the competition, after Noto, a Japanese runner, had been disqualified for fouling a Filipino competitor.

Governor General Wood is interested in a settlement of the trouble because he believes it would be unfortunate if the incident affected the holding of future Olympic Games by nations of the Far East.

HAVERFORD LEADS IN TRACK TRIALS

Qualifies 14 Athletes for Middle States Championship Meet Finals Today.

SWARTHMORE NEXT WITH 11

New York University and Rutgers Each Get Ten Into Collegiate Contests.

HAVERFORD, Pa., May 22 (AP).—Haverford College led the field today in the number of men qualified for the finals in the Middle Atlantic States Collegiate Athletic Association track and field championships. Haverford placed fourteen in the finals, which will be held tomorrow.

Swarthmore was second with eleven men. New York University and Rutgers each qualified ten, Lafayette nine; Alfred seven; Gettysburg six; Union College and Delaware University five each; Johns Hopkins four; Franklin and Marshall and Dickinson three each, and Lehigh and Muhlenberg two each.

Two Middle Atlantic Association records were broken. Montgomery, of Haverford, set a new mark in the javelin by throwing the spear 180 feet 9½ inches, 10½ inches better than the former record, while Baker, of Swarthmore, hurled the discus 132 feet 2½ inches. The former record for the discus was 130 feet 5 inches.

15 BOWDOIN MEN QUALIFY.

Maine Places 13 for New England Collegiate Track Finals.

CAMBRIDGE, Mass., May 22 (AP).—Maine colleges led the qualifiers in the New England Intercollegiate track meet here today with Bowdoin placing fifteen men and the University of Maine thirteen in the finals tomorrow.

Massachusetts Institute of Technology with twelve, Brown University with eleven, Holy Cross and Williams with ten each, followed in order.

Twelve other colleges were in the list of qualifiers. No meet records were broken and the times in general were slow.

Private School Athletes to Meet.

Athletes of the city's private schools will compete this afternoon in the eighth annual outdoor track and field meet of the Athletic Association of the Private Schools of New York City at South Field, beginning at 2 o'clock. A program of twenty-one events has been arranged.

BROADWAY at 39th STREET
BROADWAY at 28th STREET (1191 Broadway)
NASSAU at MAIDEN LANE (64-66 Nassau Street)
6th AVENUE at 31st STREET
6th AVENUE at 24th STREET

Clemons
Established 1898

A Challenge Sale!
1500
SUITS
for Young and Older Men
$25

EXTRA TROUSERS $6

Stores that know how to get profits are asking $40 for these very patterns.

Single and Double Breasted Models. High Grade All Wool Fabrics in Light Colors and Staple Blues. . . . . All sizes from 34 to 46.

Also
A SALE OF 450
TOPCOATS $22.50
Reduced from $29 and $35
A Final Clearance of broken lots which were this season's best sellers.

Meet Me
Round-the-Corner

There's a Difference

This year men's hats have more brim and women's less. They've bobbed the brim on women's hats and put it on the men's.

Today a Brim Developer for a man is more popular than a bust developer for a woman.

Women are trying to reduce their shape to angles, and men are running to Round Corners.

That's why we have introduced "Round the Corner"—it has a wide brim, a Round Corner, a FANCY BAND—and everything.

One of a Hundred But One of the Best

Featuring— A Fast Curve instead of A Sharp Angle

$2.45
ALL ONE PRICE

Trulys Warner
Headquarters For Hats

Stores Everywhere. See Telephone Book (P. S. New Store Opposite New St. 6 Wall St.)

2 to 1 on Piccadilly

Piccadilly is running neck-and-neck with Warwick. Piccadilly is the latest and most dashing of our new straw hats—Warwick the most conservative. Piccadilly has a wide brim, medium crown, bright fancy band—Warwick, a narrow brim, higher crown, plain black band. That two styles so widely opposite should be equally popular shows that the hand-made character of Brokaw straws appeals equally to the young chap and to his gray-haired father. $3.50 to $10.

BROKAW BROTHERS
Broadway at Forty-Second Street
Founded 1856

The Best Fruit Syrup obtainable

at all Grocers & Delicatessens
The Leader For Over 50 Years.
GIROUX
GRENADINE SYRUP

NOTABLE CONTRIBUTIONS:

Ten Years of Practical Socialism in Australia, by the Premier of Queensland—Growing Race Consciousness of African Negroes Alarms British and French Imperialists—Germany's "Berlin-to-Bagdad" Dream Shattered—Religious and Moral Ideals of Communists and Russian Masses—Tricentenary of Grotius, Father of International Law—World's Monthly History by Fourteen Historians, Assisted by Fifty Diplomats—Twenty other features. JUNE CURRENT HISTORY, news stands, 25c.—Advt.

Weinstein and Mangin Advance

WEINSTEIN-MANGIN GAIN SEMI-FINALS

Conquer Anderson and Hall by 5-7, 8-6, 6-3 in Castle Point Doubles.

WINNERS EARN VICTORY

Are Forced to Fast Pace in Long Match—Singles and Doubles Semi-Finals Today.

Irving Weinstein, former University of California tennis star, and Gregory Mangin reached the semi-final round of the annual Castle Point doubles tournament of the Hoboken Tennis Club yesterday. They defeated Charles A. Anderson and J. G. Hall in the third round after a long struggle and after being close to defeat in the second set. The score was 5—7, 8—6, 6—3. All of the brackets in the semi-finals aree now filled, with Jack Wright and Willard Crocker, the Canadian Davis Cup team, paired with Leonard W. Knox and Carl N. Jolliffe and Weinstein and Mangin opposed to L. Gwynne French and J. Henry Steinkampf.

The semi-finals in both singles and doubles will be played this afternoon, the singles starting at 2:30 and the doubles following after. In the singles Crocker will face Kenneth D. Fisher of the Terrace Club, Brooklyn, while Horace Orser, national interscholastic champion, will be opposed to Edward C. Oelsner of the Montclair A. C. The finals in both singles and doubles will be played tomorrow.

Weinstein's clever forehand drives and decisive volleying pulled him and Mangin through to victory against Anderson and Hall. The latter team carried the fight to their opponents and attacked so vigorously that they were always strong contenders. In the first and second sets the play was maintained at a fast pace and the rallies in general were of long duration. Anderson and Hall took a position at the net and it was only when their opponents met them at close quarters that they held their own against them. Weinstein featured in the exchanges from within the service court, volleying from all positions and handling lobs with steadiness and finality.

The two teams were never separated by more than a game or two in the first and second sets. Anderson and Hall broke through in the first set after the score had reached 5—all and Weinstein and Mangin broke through in the second after 6—all had been reached Anderson and Hall made a desperate effort to win the match in the second set, knowing that their opponents had more in reserve than they did. Weinstein and Mangin played with even more determination in the final set and won by a comfortable margin.

GAYNESS AND MILLEN KEEP DOUBLES TITLE

Defeat Shields and Smitken in Taking L. I. Interscholastic Doubles for Second Time.

Stuart Gayness of the Kew-Forest School and John S. Millen of the Newtown High School retained their Long Island interscholastic tennis doubles championship yesterday. In the final round of the tournament at the West Side Tennis Club, Forest Hills, they defeated Frank Shields and S. R. Smitken, both of the Columbia Grammar School, at 6—2, 4—6, 6—3, 6—4.

Gayness and Millen clearly were the better team. They were more aggressive, had more speed and power and the better finishing shots. There was never any question as to the outcome of the match, and had they chosen the winning pair could probably have won by a more decisive score than they did.

Shields and Smitken fought hard, but it was always a losing fight except in the second set. Gayness and Millen had a big advantage in service, putting far more pace on the ball than did their opponents. The final set furnished some of the best tennis of the match, Smitken and Shields rallying in a desperate effort to carry the play to five sets.

CASEY, TENNIS STAR, HERE.

Coast Player Has Workout With Dr. King at Forest Hills.

Raymond J. Casey, tall, broad-shouldered, with the chest of a wrestler and the physical appearance in general of the football player that he was at the University of California, arrived in New York from San Francisco on the Twentieth Century Limited yesterday, the latest luminary of the courts of California, which includes among its products some of the outstanding tennis players of the world.

Twenty-five years old, Casey seeks greater laurels than those he has won on the Pacific Coast, where he ranks as No. 2. He will be in New York until May 30, when he sails for Wimbledon to play for the United States in an international match with England and for himself in the Wimbledon championships. Then he is coming back to this country to compete in the important invitation tournaments and in the national championship.

A handful of tennis lovers who went out to Forest Hills yesterday had the opportunity of getting a glimpse of Casey in action on the velvet green within the stadium at the West Side Tennis Club. After an informal luncheon with Jones W. Mersereau, President of the United States Lawn Tennis Association, and Julian S. Myrick, Chairman of the Davis Cup Committee, the Californian went to Forest Hills with Dr. George King for his first workout in the East.

TILDEN DEFEATS WILLIAMS.

Wins Pennsylvania Title After Beating Johnson in Semi-Final.

PHILADELPHIA, May 22 (AP).—William T. Tilden, national champion, added another tennis title to his string today by winning the Pennsylvania State tournament. He defeated R. Norris Williams, Philadelphia, in the final round after five hard fought sets, 0—6, 6—2, 6—4, 1—6, 6—4. A half an hour before meeting Williams, the champion had disposed of Wallace F. Johnson, chop stroke artist, 4—6, 6—4, 6—0 in the semi-finals.

In the two matches Tilden was in action more than two and one-half hours. Both his opponents were in excellent form and forced the champion to extend himself.

BOUT IN CAPITAL OFF.

Washington Club Acts as District Attorney Threatens Prosecution.

WASHINGTON, May 22 (AP).—The recent revival of professional boxing exhibitions in the National Capital received a blow tonight when District Attorney Gordon declared war on such affairs as a violation of the local anti-prizefight law.

The District Attorney's announcement that he would prosecute promoters of such matches caused the National Capital Sporting Club to call off the match it had carded tonight between Edouard Mascart, European featherweight champion, and Mickey Travers of New Haven after many of the club members already had assembled for the event.

Mrs. Hurd Beats Mrs. Barlow For Philadelphia Golf Title

PHILADELPHIA, May 22.—Mrs. Dorothy Campbell Hurd today won the women's golf championship of Philadelphia, defeating Mrs. Ronald H. Barlow, nine times champion, 2 and 1, over the Huntingdon Valley course. Mrs. Hurd thus adds the Philadelphia title to her collection of three Scotch, three British, three American and two Canadian crowns, as well as the Boston championship.

DUNDEE TO MANAGE HIMSELF IN FUTURE

Boxer Is Free Agent, Says Commissioner, as Contract With Johnston Has Expired.

The pugilistic partnership between Johnny Dundee, veteran Italian, on the one side, and the Johnston boys, Charlie and Jimmy, on the other, which has endured for some eighteen months or so, was dissolved yesterday when Dundee visited the State Athletic Commission, notifying the board that his contract with Charlie Johnston had expired and that he had no intention of renewing it. Dundee petitioned for the privilege of being accredited a free agent, to make his own matches, when, where and how he pleased.

Commissioner William Muldoon, presiding over the session in the absence of Chairman James A. Farley, granted Dundee's request when the records of the Commission disclosed that the boxer's contract with Charlie Johnston, who was appointed manager of Dundee when Jimmy Johnston was matchmaker for the local ball parks last year, expired March 27.

Dundee declared to Commissioner Muldoon that he knew nothing whatever of a match between himself and Sid Terris at the Coney Island Stadium on June 9 or any other matches which may have been arranged for him by either or both of the Johnstons. In view of the fact that Dundee has had no manager of record since March 27, Commissioner Muldoon ruled that no matches could have been made for Dundee unless by himself, since the date of the expiration of his contract with Charlie Johnston, and declared that any matches claimed by either of the Johnstons would be cancelled.

CANNEFAX REDUCES HOPPE'S LEAD TO 116

Takes Night Block, but His Rival Is in Front, 500 to 384—Match Ends Today.

Robert L. Cannefax, world's three-cushion champion, made a slight gain on Willie Hoppe in their special 600-point match at the Strand Academy last night by taking the night block by a score of 63 to 50 in fifty-four innings. Hoppe continued to lead in the match by 500 to 384. Cannefax made two high runs of 6 in the night game, while Hoppe made a high run of 7.

Cannefax played with more confidence in the night block and gave a better exhibition than he had previously. Hoppe was the winner of the afternoon block by a score of 50 to 46 in forty-two innings. Hoppe's high run in the afternoon was 6, while Cannefax's best was 4.

The total number of innings played in the match so far is 501. The last two blocks will be played today.

THAYER-JESSUP TEAM WINS.

Capture Women's Doubles Title of the Eastern States.

PHILADELPHIA, May 22 (AP).—Miss Molly Thayer, Philadelphia, and Mrs. Marion Zinderstein Jessup, Wilmington, Del., won the women's doubles tennis championship of Pennsylvania and the Eastern States today by defeating Mrs. M. B. Huff and Miss Mildred Willard, Philadelphia, 6—1, 7—5.

Mrs. Jessup and Miss Thayer will meet tomorrow in the final round for the singles championship.

BOXING BOUTS TONIGHT.

Commonwealth Sporting Club—Chick Suggs vs. Charley Goodman; Harry Felix vs. Willie Powell; Tony Sirocco vs. Johnny Dudley. Three ten-round bouts.

Ninth Regiment Armory—Lee Wedo vs. Red Magee, twelve rounds; Bobby Wagner vs. Billy McMahon, eight rounds.

Ridgewood Grove S. C., Brooklyn—Sergeant Sammy Baker vs. Henry Shaw, twelve rounds; Frankie Curley vs. Frank Zirilli; Sig Keppen vs. Paul Guiotta; Irving Shapiro vs. Jackie Mallon. Three six-round bouts.

RUBINSTEIN TAKES LEAD IN CHESS PLAY

Wins Again and Is Only Competitor With Clean Score in Marienbad Tourney.

MARSHALL ALSO IS VICTOR

Beats Haida in 30 Moves While Torre Draws With Niemzowitsch —Reti Meets Defeat.

STANDING OF THE PLAYERS.

	W.	L.		W.	L.
Rubinstein	2½	0	Przepiorka	1	1
Marshall	1½	½	Reti	1	1
Spielmann	1½	½	Torre	½	½
Tartakower	1½	½	Haida	½	1½
Yates	1½	½	Saemisch	½	1½
Thomas	1½	½	Opocensky	0	1
Gruenfeld	1	1	Janowski	0	2
Niemo'itsch	1	1	Michell	0	2

MARIENBAD, Czechoslovakia, May 22.—Of the four players who scored victories in the opening round, Rubinstein of Poland alone won his game again in the second round of the international tournament contested at the Kurhaus today, and he therefore assumed the lead with a clean score. His opponent was Saemisch of Germany, winner of the third prize at Baden-Baden. Rubinstein adopted the English opening, and playing brilliantly in the middle game, scored in 40 moves.

Marshall, the United States champion, was paired with Haida of Hungary, one of the newcomers in international chess. The latter selected the Sicilian defense, but lost his way in the complications brought about by Marshall, who scored in 30 moves.

Torre of New York had the black side of a Zukertort opening played by Niemzowitsch of Denmark, a draw being agreed to after 30 moves.

Gruenfeld of Austria made amends for his defeat by Dr. Tartakower yesterday, at the expense of Reti of Czechoslovakia, who resigned a hard-fought game, after locing a piece, in 57 moves. Gruenfeld had white in a Queen's Pawn opening.

Michell of London was again pitted against a fellow Englishman, Yates, and once more he found himself outplayed. Yates played his favorite Ruy Lopez, and working up a pretty combination, scored in 39 moves.

Janowski of Paris likewise suffered his second defeat by losing the exchange to Spielmann of Austria. Janowski had the white pieces, and resigned after 44 moves.

Thanks to the capture of a pawn, Przepiorka of Poland won from Opocensky of Hungary in 45 moves. Opocensky declined the Queen's Gambit offered by his opponent.

An evenly contested game between Sir George Thomas of England and Dr. Tartakower of Austria, who adopted the Sicilian defense, resulted in a draw after 35 moves had been recorded.

GRAY'S FINGER IS BROKEN.

Injury Will Keep Athletics' Pitcher Out of Game 3 Weeks.

ST. LOUIS, Mo., May 22 (AP).—The pennant aspirations of the Philadelphia Athletics received a serious setback today when it was announced that Sam Gray, right-hand leading pitcher of the American League, would be out of the line-up three or four weeks.

The X-ray photographs of Gray's thumb, which was injured when he was struck by a pitched ball thrown by Pitcher Blaeholder of the Browns, disclosed that the finger was broken at the first joint. Gray had won eight straight games, losing none.

ROSENBERG HELD TO DRAW.

Bantamweight Champion in Even Bout With Harold Smith in Chicago.

CHICAGO, May 22 (AP).—Phil Rosenberg of New York, world's bantamweight boxing champion, and Harold Smith of Chicago tonight engaged in a ten-round draw in a show opening the outdoor boxing season at East Chicago, Ind., according to a majority of the newspapermen at the ringside.

Rosenberg weighed 120½ pounds and Smith 120 pounds. The title was not at stake in the match, which was witnessed by a crowd of 8,000.

KAPLAN WINS IN FIFTH.

Featherweight Champion Knocks Out Kid Sullivan of Brooklyn.

WATERBURY, Conn., May 22 (AP).—Louis (Kid) Kaplan of Meriden, world's featherweight champion, knocked out Steve (Kid) Sullivan of Brooklyn, N. Y., in the fifth round of their scheduled ten-round bout here tonight.

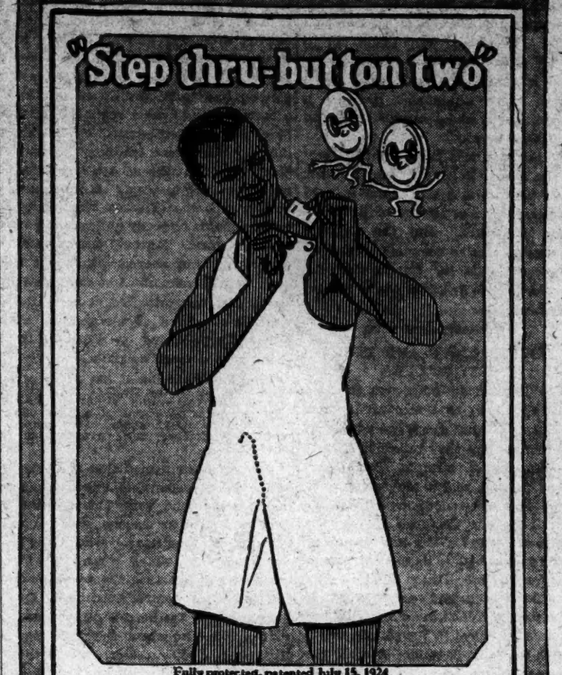

Fully protected, patented July 15, 1924

"Bachelor's Buddy"

You have to laugh, it's so easy. Step thru—button two, and you're ready for your shirt. Like putting on a hat. Comfortable and cool. Perfect fitting. No lapping. No gaping down the front. No binding. No front buttons. And laundries don't phase them. Do you wonder they're "bachelors" buddies" and the housewife's friend? Try them once and know underwear happiness. In Sealpax sanitary packages—$1 50 and up. Made for Men and Boys.

Lax and Burgheimer Corporation,
New York Distributors,
34 West 23rd Street, N. Y. C.
Tel. Gramercy 5210.

Sealpax
UNION SUITS
Two buttons on the shoulder—none down the front

Easy On As Your Hat
Seal Pax
Twin Button Union Suits
A.F. KENNEDY
12 Cortlandt St.

TWO BUTTONS FOR COMFORT. SEALPAX
TWIN BUTTON UNION SUITS
KNICKERBOCKER MEN'S SHOPS, INC.
52 EAST 42D STREET
At Madison Ave. NEW YORK
TIMES SQUARE, DOWNTOWN,
147 West 42d St. 140 Nassau St.

BEST OF THE BEST

KING SIZE 15¢
MILD! AROMATIC! SWEET!
Sizes 10¢ to 3 for 50¢
Metropolitan Distributors:
B. WASSERMAN CO.
77 Chambers Street, New York
Manufacturers:
A. SANTAELLA & CO.
Factories:
Tampa and Key West, Florida
FACTORIES—TAMPA AND KEY WEST, FLORIDA

Made in New York—Worn Everywhere.

Hess, England, Patterson Hat Co., New York—Sole Manufacturers

$100,000 AUCTION SALE
ELECTRIC RAILWAY MATERIAL
PROPERTY OF NEW YORK RAILWAYS CO.
TUESDAY and WEDNESDAY, MAY 26-27, 1925
11 A. M., RAIN OR SHINE, ON THE PREMISES
153 WEST 50TH ST., NEW YORK CITY
We have been commissioned by the New York Railways Co. to sell all their surplus property consisting of
2,000 SEPARATE AND DISTINCT ARTICLES MADE UP OF ALL KINDS OF ELECTRICAL SUPPLIES, MAGNET WIRE, HARDWARE, TOOLS, DRILLS, TOOL BOXES, GLASS OF ALL SIZES, PLUMBING SUPPLIES, BRASS, COPPER AND IRON FOR SALVAGE AND OTHER MISCELLANEOUS SUPPLIES FOR ELECTRIC STREET RAILWAY CARS.
All the above property in general is brand new. It will all be sold in separate lots to the Highest Bidders, without reserve, for cash.
FISS, DOERR & CARROLL, Auctioneers
PHONE 3100 MADISON SQUARE.

AUTOMOBILE EXCHANGE

Rate 70 cents an agate line. Telephone LACkawanna 1000.

Misleading or questionable advertisements are declined under The Times censorship.

AUSTRIAN DAIMLER Sport Touring
CADILLAC 1925 custom-built sedan
CADILLAC 1925 coach
CADILLAC 1924 all models
LOCOMOBILE Series 7 sport touring
LINCOLN 1924 all models
PACKARD 1924 straight 8 sedan
PACKARD 1924 single 6, all models
WILLS-STE. CLAIRE 1925 roadster
REILLY & SCOTT, INC.,
138 West 52d St., 1,854 Broadway.
Time Payments. Circle 7625. Open Evenings.

BREWSTER cabriolet, cannot be told from new; sacrifice. Vaughn, 138 West 55th.

BUICKS—NEW AND USED.
Buy yours from an authorized Buick dealer; cars on hand include Buicks and other makes taken in exchange for new cars.
Prices low—Cars reliable.
GLIDDEN BUICK CORPORATION,
Broadway at 58th St. Circle 5636.
Broadway at 131st St. Morningside 6601.

BUICK 1925 Coupe.
BUICK 1924 7-pass. sedan.
BUICK 1924 4-pass sport-touring.
Finance Co., 215 West 48th. Chickering 2984.

BUICK 1925 5 and 7-passenger sedans; also 1925 Country Club coupe, all practically new; genuine bargains. Roth, 240 West 53d. Open evenings, Sundays.

BUICK 1925 SPORT SEDAN; $1,850.
Genuine 25-51, like new, guaranteed; terms; demonstration. 1,895 Jerome Av. Sedgwick 8040.

BUICK 1922 7-passenger touring; very good condition; tires good.
FRANKLIN NEW YORK CO., 1,832 B'way.

BUICK 1924 Roadster, Coupe and Sedan.
FRANKLIN USED CAR CO., INC.,
230 WEST 58TH ST. CIRCLE 9020.

BUICK BROUGHAM SEDAN, LATE 1924, LIKE NEW; FULLY GUARANTEED.
INT'L EXCHANGE, 1,890 BROADWAY.

BUICK 7-passenger sedan, 1924, perfect condition; 6,500 miles; $1,500. Pennsylvania 3613.

CADILLAC 24 Coupe
MARMON 24 Speedster
PEERLESS 23 Sedan
STUTZ 23 Touring
RICKENBACKER 24 Sedan
PIERCE-ARROW Sport Tourings
PIERCE-ARROW 4-Pass. Sedan
PACKARD Twin Six closed cars
Time Payments if Desired.
PIERCE-ARROW DISTRIBUTERS,
USED CAR DEPARTMENT.
233 West 54th St., also 236 West 55th St.
PHONE COLUMBUS 8500.

CADILLAC LIMOUSINE.
CADILLAC Coupe.
CADILLAC Sedan.
CRANE SIMPLEX Sedan.
ISOTTA FRASCHINI, 4 passenger.
LAFAYETTE Sedan.
LANCIA.
PACKARD Single 6 Roadster.
PANHARD Sport Touring.
MINERVA Sedan.
RENAULT, 4 Cylinder.
RENAULT, 6 Cylinder.
PIERCE-ARROW Sedan.

ROLLS-ROYCE OF AMERICA,
Exchange Car Department,
58th St. and 8th Av., N. Y. City.

CADILLACS.	CADILLACS.
CADILLAC V-63	Imperial.
CADILLAC V-63	Victoria.
CADILLAC V-63	Sedan.
CADILLAC 1923	Phaeton.
CADILLAC 1923	Roadster.
CADILLAC 1923	Imperial.

KNICKERBOCKER,
1,394 Broadway, 53d and 54th Sts.
"The Home of Satisfaction."
Open Evenings.

CADILLAC Model 61 town car, special body by Healey, seats 5; 11,200 miles; spring covers, nickel bumper, foot hassocks, velour upholstery, paint and tires like new; in perfect condition mechanically; cost over $6,000, price now $1,650. ELLIS MOTOR CAR CO., 416 Central Av., Newark, N. J. Mulberry 4000. Pierce-Arrow distributors for 19 years.

CADILLAC coupe 61.
CADILLAC 1923 roadster.
PIERCE 7-pass. sedan, current series.
PAIGE 1925 sport sedan, 5-passenger.
LINCOLN 1922 touring, 7-passenger.
PACKARDS, 1923 sedans, 5 & 7 passengers.
New Amsterdam Storage, 19 West 67th.
Phone Trafalgar 6444. Open Sundays.

CADILLAC 63 COACH, NEW MODEL.
CADILLAC 7-PASS. SUBURBAN.
CADILLAC 61 Z PHAETON.
POWERS & MARCUS,
20 Central Park West. Columbus 3725.

CADILLAC roadster, special Amesbury body with rumble seats, absolutely like new, perfect condition, beautiful car; sacrifice. Roth, 240 West 53d St. Open evenings, Sundays.

CADILLAC 1925 Coach.
CADILLAC "63" Roadster.
CADILLAC "61" Sedan.
W. R. Schoonmaker, 1,866 B'way. Col. 2940.

CADILLAC 1923 phaeton, 4-passenger; a beauty and a bargain; take this car to the Cadillac Company for mechanical inspection. Burrelle, 229 West 57th.

CADILLAC "61" coupe, 2-passenger, Westinghouse shock absorbers; account illness owner will sacrifice. Tire Store, 240 West 56th.

CADILLAC—Late 61 sport, 5-passenger sedan, like new, perfect condition, fully equipped; going abroad. Attorney, Worth 1940.

CADILLAC "61" sedan, 5-passenger; in beautiful condition throughout; price very reasonable. Colt-Stewart Co., 1,745 B'way.

CADILLAC 1923 CUSTOM SUBURBAN.
L. F. JACOD & CO.,
1,860 Broadway. Columbus 7541.

CADILLAC USED CARS—ALL MODELS.
Uppercu Cadillac Corp. (Used Car Dept.)
Broadway at 63d St. Phone Columbus 7700.

CADILLAC 1925 coach, almost new in every respect; big discount. Roth, 240 West 53d St. Open evenings, Sundays.

CADILLAC coach, 1925, never used; full equipment; license plates; save $400. 761 Park Place, Brooklyn.

CADILLAC phaeton, 1923, newly painted; $1,250; private owner. Virginia 5356. Mr. Knickman.

CADILLAC 1924 5-passenger coupe; like new. International Exchange, 1,890 Bway.

CADILLAC V63 1924 7-pass. touring; practically new. Int'l Exch., 1,890 Broadway.

CADILLACS, ALL TYPES.
International Auto Exchange, 1,890 Bway.

CADILLAC 1923 5-pass. sedan; run 5,000 miles, Finance Co., Chickering 2984.

CADILLAC 1923 7-passenger touring; and coupe. 225 West 58th. Circle 5259.

CADILLAC phaeton, 1923, like new; big bargain. 761 Park Place, Brooklyn.

CADILLAC V-63, 5-passenger imperial sedan; like new. Bryant 5844.

CHANDLER Sport Touring, 1922, very fine condition; good tires; priced very low. FRANKLIN NEW YORK CO., 1,832 B'way.

CHRYSLER 1925 phaeton, run one mile. Chrysler 1925 Crown Imp., run 700 miles. W. R. Schoonmaker, 1,866 B'way. Col. 2940.

CHRYSLER, all body types; exceptional values. Chrysler Used Car Dept. of Colt-Stewart Co., 1,745 Broadway. Col. 6370.

CHRYSLER contract carrying $250 deposit, will sell $150. Call Rector 1945. H. Edwards, between 9 A. M. and 5 P. M.

COLE 4-PASSENGER SPORT; $850.
Latest model, exceptionally good condition; terms, trades. Paige-Jewett Motor. Monument 0873.

COLE 7-passenger touring; $450; fully equipped, very classy. 201 West 122d.

CRANE-SIMPLEX TOURING.
Healy body, newly painted, balloon tires, new; two spares; mechanically perfect; owner going abroad; price $3,500; no dealers. B. A., 177 Times.

CRANE SIMPLEX touring, perfect condition; Kimball body, extra Brewster closed body; sacrifice. Lawrence, 138 West 55th. Circle 8977.

CRANE-SIMPLEX limousine. Tuxedo Park Garage, 242 East 60th.

CUNNINGHAM custom sport roadster; magnificent condition; fully equipped and guaranteed; genuine bargain. Burrelle, 229 West 57th.

CUNNINGHAM 1924 SPORT TOURING.
L. F. JACOD & CO.,
1,860 Broadway. Columbus 7541.

CUNNINGHAM 4-passenger sport, very classy; $875; fully equipped. Moon Motors, 2,044 7th Av., 122d.

DAGMAR SEDAN, VERY LATEST; fully guaranteed. Int'l Exchange, 1,890 B'way.

DANIELS 7-passenger sedan; original cost $7,200; sacrifice $1,625; good for renter. Brooklyn Jordan, Flatbush Extension at DeKalb Av. Open Sunday until 5.

DANIELS sport sedan, like new, fully guaranteed. Int'l Exchange, 1,890 Bway.

DODGE 1922 Sedan, disc wheels, wonderful condition; interior perfect; priced very low. Franklin New York Co., 1,832 Broadway.

DODGE 1923 Sedan, original, like new.
FRANKLIN USED CAR CO., INC.,
230 West 58th St. Circle 9020.

DODGE 1925 special sport touring; cost $1,075; 1,400 miles; sacrifice. Cortlandt 6121.

FIAT baby de luxe touring, 1925; Fiat baby coupe, 1923; first-class condition; sacrifice. Biavaschi, 506 Morris Park Av., Bronx. Underhill 0890.

FIAT baby touring, late model, good condition throughout and low price. Colt-Stewart Co., 1,745 Broadway. Columbus 6370.

FORD roadster, 1924; Franklin sedan, 1919, for sale; both cars in first-class condition; accept any reasonable offer. Telephone Morningside 6054.

FRANKLINS—FRANKLINS—FRANKLINS
FACTORY DISTRIBUTER OFFERS
FRANKLIN, open models, $300 to $1,200.
FRANKLIN, closed models, $500 to $2,750.
ALSO MANY OTHER MAKES.
DEFERRED PAYMENTS ARRANGED.
NEW YORK, 1,832 Bway. Col. 7556.
BROOKLYN, 1,416 Bedford Av. Prosp. 9487.

FRANKLIN NEW YORK CO., INC.
FRANKLIN enclosed-drive limousine, late 1923 model; like new, perfect condition throughout, run 15,000 miles; any reasonable offer accepted. Pierce-Arrow Agency, 466 East Fordham Rd. (3d Av.). Adirondack 2619.

FRANKLIN brougham, used 5,000 miles and is practically new; absolutely spotless. 1,077 Atlantic Av., Brooklyn.

HUDSON-ESSEX—You are assured of many miles of service from any one of the open or closed models which we have now on display and they are priced to meet the most moderate purse; time payments arranged if desired.
HUDSON MOTOR CAR COMPANY OF NEW YORK, INC.,
1,771 Broadway, at 57th St.,
Circle 6820. Open evenings.

HUDSON '24 SEDAN, $975.
Like new throughout, fully guaranteed; terms; trades. 223 West 53d. Columbus 7678.

HUDSON coach, 1924, $775; driven less than 5,000 miles; like new. 6,821 184th St., Jamaica. Phone Jamaica 5922.

HUPMOBILE 1924 coach; practically like new; a very reasonable price. Van Alstyne Motors Corp., 1,576 Broadway. Columbus 7660. Ask for Mr. Bradley.

HUPMOBILE 1924 sedan; disk wheels, 2 bumpers; fully equipped; reasonable price. Van Alstyne Motors Corp., 1,576 Broadway. Columbus 7660. Ask for Mr. White.

JEWETT, late sport touring, guaranteed; like new. Jewett Agency, 788 Southern Boulevard.

JEWETT brougham, 1924, guaranteed; like new; $850. Jewett Agency, 788 Southern Boulevard.

JEWETT sport sedan, like new; guaranteed; $850. Jewett Agency, 788 Southern Boulevard.

JORDAN 1923, playboy roadster; new car guarantee. Jordan Used Car Dept., 1,291 Bedford Av., at Atlantic Av., Brooklyn.

LANCIA Town Cabriolet, fine condition. Owned privately. Body by Locke. FRANKLIN NEW YORK CO., 1,832 B'way.

LEXINGTON 5-PASS. 1923 COACH.
All accessories. This car can be bought at a very low price.
FRANKLIN NEW YORK CO., 1,832 B'WAY.

LEXINGTON touring fully equipped, very classy; $250. 231 West 142d.

LINCOLNS—ALL MODELS.
Rebuilt, repainted. Guaranteed.
CADILLACS—ALL MODELS.
FULLER-LUCE, INC.,
(Lincoln Distributors)
218 West 58th St. Circle 6363.

LINCOLN TOURING AND COUPE, LIKE NEW, MUST SACRIFICE.
Warehouse, 20 West 63d.

LINCOLN sport touring, late model, perfect condition. Can be seen 880 East Main St., Stamford, Conn. Telephone 2276.

LINCOLN phaeton, run very little; bargain. Phone Mr. Reynolds, Ashland 3020.

LINCOLN 1923 sedan, like new; sacrifice. Fischer, 136 West 52d. Circle 7626.

LINCOLN limousine landaulet; sacrifice, $900. Mr. Cble, Ashland 3020.

LOCOMOBILE Farnham-Nelson sportif, one of the handsomest cars in city; Victoria top, tonneau windshield, double cowl, two brand-new spares mounted; Rolls-Royce head lamps, spotlight and bumper; imported horn, &c.; cost $15,000; sacrifice for $5,500; worth double. Burrelle, 229 West 57th.

LOCOMOBILE custom sport roadster, magnificent condition; fully equipped and guaranteed; a genuine bargain. Burrelle, 229 West 57th.

LOCOMOBILE, beautiful sport car; special built body; will accept time payments if necessary. Lackawanna 1277, Mr. Geiger.

LOCOMOBILE, late series, sportif; exceptional condition throughout. Glass Bros., 19 Central Park West. Columbus 3894.

MARMON 1925 sport sedan; run 900 miles.
MARMON 1922 4-passenger speedster.
L. F. JACOD & CO.,
1,860 Broadway. Columbus 7541.

MARMON sport speedster, practically new; balloon tires; fully guaranteed. International Auto Exchange, 1,890 Broadway.

MARMON 1924 sport touring; exceptional sacrifice. Fischer, 136 West 52d. Circle 7626.

MARMON 1924 4-PASS. SPEEDSTER.
W. R. Schoonmaker, 1,866 B'way. Col. 2940.

MAXWELL 1925 TOURINGS.
USED ONLY AS DEMONSTRATORS.
These cars average about 1,000 miles of service and can be purchased at distinct savings. Colt-Stewart Co. (Maxwell Distributers), 1,745 Broadway. Columbus 6370. Apply Used Car Dept., 2d floor.

MAXWELL touring, 5-passenger, newly painted and overhauled; $450. Call mornings. Bingham 10351, Apt. 5E.

MERCER 4-PASSENGER SPORT; $950.
Latest series, new tires, reconditioned, refinished; terms, trades. Paige-Jewett. Monument 0873.

MERCER series 5 speedster, like new; fully equipped and guaranteed; 6 new balloon tires. Burrelle, 229 West 57th.

MINERVA town car, late model. Mr. Campbell, Pierce Garage, 42 West 62d.

MOON, 3 special 4-door sedan, demonstrators, just nicely broken in by expert; run less than 500 miles; new-car guarantee. Moon Motor of New York, 1,875 Broadway.

MOON 1925 CABRIOLET, $1,495.
Brand new, 65 miles; terms; trades. Paige Jewett Motor. Monument 0873.

NASH.
LAST DAY
4TH ANNUAL CLEARANCE SALE.
Prices DROP. DROP. DROP.
Each hour on every car unsold at 4 o'clock until closing time, 10 P. M.
You figure your saving as every car is price-tagged in plain figures.
4 P. M., 1% off. 7 P. M., 4% off.
5 P. M., 2% off. 8 P. M., 5% off.
6 P. M., 3% off. 9 P. M., 6% off.
Orders accepted on this schedule subject to prior sale.
Many of our finest cars were held for this last day. The cream of our stock as they just came from our finishing department.
WARREN-NASH IS THE SAFE PLACE TO BUY YOUR CAR.
WARREN-NASH MOTOR CORPORATION,
1,787 Broadway, at 58th Street.
Open Evenings. Columbus 7200.

NASH 7-passenger touring, current model, run only 1,000 miles; cannot be distinguished from a new car; equipped with bumper, brand new extra balloon tire, automatic windshield cleaner; license plates transferable; cost delivered in N. Y., $1,680; our price considerably less; act quickly. Willys-Overland, Inc., Broadway-50th. Open evenings.

NASH 1924 Sport Sedan and Roadster.
FRANKLIN USED CAR CO., INC.,
230 West 58th St. Circle 9020.

OAKLAND SEDAN, SERIES '24.
$395 cash and $60 monthly for 10 months. Newly painted and in excellent condition.
HULETT MOTOR CAR CO., INC.,
1,888 Broadway. Columbus 1011.

PACKARD straight 8 Sedan, almost brand new. Let us show it to you.
ROLLS-ROYCE OF AMERICA, INC.
CIRCLE 3925.
58TH ST. AND 8TH AV., NEW YORK CITY.

PACKARD "8" 7-PASS. SED. LIMOUSINE.
Beautiful Car.
Packard Westchester Co., White Plains 2990.

PACKARD '24 5-passenger Coupe & Touring.
FRANKLIN USED CAR CO., INC.,
230 WEST 58TH ST. CIRCLE 9020.

PACKARD, 5-passenger Sedan, 1923, condition like new. New York Electric Co., 2,547 9th Av. Phone Morningside 8686.

PACKARD 1924 "6" sport.
L. F. JACOD & CO.,
1,860 Broadway. Columbus 7541.

PACKARD, second series, straight 8 imperial limousine; exceptional. Glass Bros., 19 Central Park West. Columbus 3894.

PACKARD EIGHT 1924 4-PASS. COUPE.
Packard Westchester Co., White Plains 2990.

PACKARD single six sedan, late type, like new. Int'l Exchange, 1,890 Broadway.

PACKARD 1923 single six 7-passenger touring; perfect. Finance Co. Chickering 2984.

PAIGE 1923 Daytona speedster; exceptional condition; fully equipped. Burrelle, 229 West 57th.

PAIGE Daytonia speedster; late type; fully guaranteed. Int'l Exchange, 1,890 B'way.

PIERCE, 4-passenger special sport. Mr. Campbell, Pierce Garage, 42 West 62d.

PIERCE-ARROW — Late model enclosed-drive limousine and attractive late model cabriolets. TIME PAYMENTS if desired.
PIERCE-ARROW DISTRIBUTERS,
USED CAR DEPARTMENT,
233 West 54th St., also 236 West 55th St.
PHONE COLUMBUS 8500.

PIERCE-ARROW 4-passenger 38, very popular sport car, formerly used by Gloria Swanson.
ROLLS-ROYCE OF AMERICA, INC.,
58TH ST. AND 8TH AV., NEW YORK CITY.

PIERCE-ARROW cabriolet, very late model; used by Gloria Swanson; will be sold for less than half its cost.
ROLLS-ROYCE OF AMERICA, INC.,
58TH ST. AND 8TH AV., NEW YORK CITY.

PIERCE-ARROW 33 7-pass. touring.
Pierce-Arrow 33 4-pass. coupe.
Pierce-Arrow 33 enclosed drive lim.
Pierce-Arrow series 80 7-pass. tour.
POWERS & MARCUS,
20 Central Park West. Columbus 3725.

PIERCE-ARROW 1925, model 80, 5-passenger sedan; small mileage. Glass Bros., 19 Central Park West. Columbus 3894.

PIERCE-ARROW "49" 7-passenger coupe; special built body; cost $15,000; sacrifice. Cole. Ashland 3020.

PIERCE-ARROW 1925 sport touring; sacrifice, Fischer, 136 West 52d. Circle 7626.

REO brougham, as good as new; sacrifice $1,200. 2,428 Grand Concourse, Bronx.

STEARNS-KNIGHT light six sport coupe, scarcely used and practically as good as new; price $1,500; this car costs $2,500. Brighton Auto Exchange, 1,077 Atlantic Av., Brooklyn.

WILLS 1924 ROADSTER.
L. F. JACOD & CO.,
1,860 Broadway. Columbus 7541.

WILLS STE. CLAIR roadster, perfect throughout; bargain. Lawrence, 138 West 55th.

WILLS ST. CLAIR 1924 SPORT SEDAN.
Packard Westchester Co. White Plains 2990.

WILLYS-KNIGHT, late model 7-passenger sedan; run only 3,300 miles; practically new; guaranteed to be in fine condition; this car worth $1,500; our price $1,250; liberal time payments arranged. Willys - Overland, Inc., Broadway at 50th St. Open evenings.

WILLYS-KNIGHT sedans, coupes, tourings and roadster; from 1920 to 1925 models; rebuilt; from $300 to $1,400; small down payment; balance long terms; buy with confidence; open evenings and Sundays. City Sales Co., Willys-Knight and Overland dealers, 1,928 B'way, at 65th. Trafalgar 2728.

WILLS-STE. CLAIRE 1924 and 1925 roadsters and 4-passenger sports; exceptionally reasonable. Burrelle, 229 West 57th St.

WILLYS-KNIGHT sedan, like new, special body, many extras; bargain. Call Nevins 8322, 569 Carlton Av., Brooklyn.

THE BEST BUILT CAR IN AMERICA.
LOCOMOBILE EXCHANGE CARS.
We have never offered more remarkable values and have never shown a wider variety of beautiful models—all thoroughly rebuilt—new in appearance and service—and sold with new-car guarantee.
LOCOMOBILE SPORTIFS, 4 pass.
LOCOMOBILE SEDAN, 4 pass.
LOCOMOBILE SEDANS, 6 pass.
LOCOMOBILE SEDAN, 7 pass.
LOCOMOBILE CABRIOLETS.
LOCOMOBILE BROUGHAM.
LOCOMOB

The New York Times

"All the News That's Fit to Print."

Published Every Day in the Year by THE NEW YORK TIMES COMPANY, ADOLPH S. OCHS, Publisher and President. B. C. Franck, Secretary.

SATURDAY, MAY 23, 1925.

OFFICES OF THE NEW YORK TIMES.
NEW YORK CITY:
[Telephone Lackawanna 1000.]
TIMES BUILDING.....Times Square
TIMES ANNEX.43d St. w. of Broadway
DOWNTOWN.....7 Beekman Street
WALL STREET.....168 Broadway
HARLEM.....127 West 125th Street
BROOKLYN.....209 Washington Street
BRONX..3,823 Third Avenue (145th St.)
FORDHAM.....11 East Fordham Road

WASHINGTON.....717 Albee Building
Subscriptions and Advertising, 1,416 New York Av.
CHICAGO.....435 North Michigan Av. Subscriptions and Advertising, 360 North Michigan Av.
ST. LOUIS.....702 Globe-Democrat Building
DETROIT.....763-4 Ford Building
SAN FRANCISCO.....742 Market Street
LOS ANGELES.....511 Times Building
LONDON.....162A Queen Victoria Street, E. C. 4
PARIS.....16, Rue de la Paix
ROME.....Palazzo Glimetti, Corso Umberto 421
BERLIN.....Schiffbauerdamm 26
TOKIO.....10 Yamashita-cho, Kojimachi-ku
CAIRO.....Egyptian Gazette Building
BUENOS AIRES.....Avenida de Mayo 560
MEXICO CITY.....Ave. F. I. Madero 28

SUBSCRIPTION RATES.
[Entered as second-class mail matter.]

Two Cents copy Greater New York. Three Cents within 300 miles; Four Cents elsewhere. Sunday, Five Cents Manhattan, Bronx, Brooklyn; Ten Cents elsewhere.

By Mail, Out of Town.	1 Yr.	6 Mos.	3 Mos.	1 Mo.
Daily and Sunday	$12.00	$6.00	$3.00	$1.00
†Daily only	10.00	5.00	2.50	.85
Sunday only	4.00	2.25	1.25	.50
Sunday only Canada	6.00	3.25	1.65	.60

Foreign Rates.

	1 Yr.	6 Mos.	3 Mos.	1 Mo.
Daily and Sunday	$28.00	$14.00	$7.00	$2.50
Daily only	18.00	9.00	4.50	1.75
Sunday only	10.00	5.00	2.50	1.00

*Sunday, Five Cents Manhattan, Bronx, Brooklyn; Ten Cents elsewhere.
†One week, 35c. †One week, 20c.
Binder, Picture Section, 26 issues, $2.50.

Domestic rates to Alaska, Argentina, Balearic Islands, Bolivia, Brazil, Canada (except Newfoundland), Canary Islands, Colombia, Costa Rica, Cuba, Dominican Republic, Ecuador, El Salvador, Guam, Guatemala, Hawaii, Honduras, Mexico, Nicaragua, Panama Canal Zone, Paraguay, Peru, Philippines, Porto Rico, Samoa, Spain and possessions on North Coast of Africa, Uruguay and the Virgin Islands.

ANNALIST (Monday), per year, $5; Canada, $5.50; other countries, $6. Binder, 26 issues, $1.50.
THE NEW YORK TIMES BOOK REVIEW (Weekly), per year, $1; Canada, $1.50; other countries, $2. Binder, 52 issues, $1.50.
MID-WEEK PICTORIAL (Thursdays), one year, $5; Canada, $6; other countries, $6.50. Binder, 52 issues, ½ leather, $2.50; cloth, $1.50.
CURRENT HISTORY MAGAZINE, 1 yr. (12 issues), $3; Canada, $3.50 (Foreign $4). Per copy, 25c.
THE NEW YORK TIMES INDEX (Quarterly), full cloth, per copy, $2; per year, $8.

The Associated Press is exclusively entitled to the use for republication of all news dispatches credited to it or not otherwise credited in this paper, and also the local news of spontaneous origin published herein. All rights of republication of all other matter herein are also reserved.

HODGE-PODGE GOVERNMENT.

Mr. HOOVER dares to speak as a "business man," a character intolerable to politicians, when he repeats the old story of the "chaos of function" which is Federal officialdom. Divided authority, want of coordination, confusion of policy, inefficiency, irresponsibility, waste: imagine the haphazard style of government from which this State is gradually turning away, monstrously magnified, made national; bureaus "to burn," commissions with hundreds of thousands of functionaries. Hot from the wisdom of Congress, this mob of agencies has "been thrown into ten different executive departments"; and more than forty isolated establishments are immediately subject to the President. Just to show how far Washington surpasses Albany,

> there are fourteen bureaus or agencies charged with public works constructions, and they are located in nine different departments. Eight conservation bureaus are in five departments, fourteen merchant marine bureaus in six departments, and six educational agencies in four departments.

The conditions vividly described by Mr. HOOVER are notorious. What changes, speaking generally, should be made?

> What we need is three primary reforms: First, to group together all agencies having the same predominant major purpose under the same administrative supervision; second, to separate the semi-judicial and the semi-legislative and advisory functions from the administrative functions, placing the former under joint minds and the latter under single responsibility; and third, we should relieve the President of direct administrative labor.

How are these reforms, or any of them, to come about? Old messages of Presidents, old reports of committees and commissions, litter many dusty shelves. Mr. HARDING'S attempt, begun in 1921, resulting in the report of Mr. WALTER F. BROWN, Chairman and private citizen, whose ardor and activities were not shared by all the other members, and in the plan of reorganization which Mr. COOLIDGE pressed vainly upon the last Congress, is the latest candidate for the long sleep on the table. It tried to do too much. The proposed union of the Army and Navy Departments as the Department of Defense attracted opposition powerful enough to damn the whole scheme; and it is open to attack at several other points. But if it had been framed by a select committee of archangels its fate would have been the same. The ordinary Government official, and even some Cabinet officers, are sublimely satisfied with things as they are.

Routine and inertia are official characteristics. Nobody wants his own comfortable coign of vantage disturbed. Mr. HARDING had to rebuke the propagandists of the circumlocution offices; but the propaganda went on. Put our service into such and such a department? Never! So the tender and timid hearts of Congressmen were wrung by their friends in office. It may be suspected that Mr. HOOVER is incorrect in attributing to the official objectors the patriotic feeling of Artemus Ward about his first wife's relations. He says neatly that officials favor every detail of reorganization except that which touches their own bureau or sphere of activity. Collectively, they form a great mass of log-rollers against reform. Mr. HOOVER can only suggest the appointment of another board or Congressional committee to investigate and report and add to the infinite universe of waste paper.

Congress loves to create new offices. It must have its lame-duck shelters. Every member has officeholders or would-be officeholders pulling at his coattails. Is Congress efficient? Is Congress economical? The Senate exercises judicial functions last year. It is always trying to exercise executive functions. We don't see it breaking its head about the division of semi-judicial, semi-legislative and advisory from administrative functions in some of the highly mixed boards that its wisdom has created. Only the strongest kind of public opinion can make it consent to a reorganization of the departments and bureaus.

PAYING BY BORROWING.

In his speech at Syracuse on Thursday evening, Governor SMITH referred to the recent address on New York State finances by Representative MILLS as "a beautiful essay on political economy." It has been called the dismal science, but when sound it has a way of being dismally right. The main question is whether Mr. MILLS laid down a correct principle. This, in effect, the Governor conceded, for he frankly stated that "nobody would "dispute his assertion that borrowing "money is a bad practice." The point which Mr. MILLS made is that neither a business man nor a Government that borrows money can afford to be blind to the fact that some day payment will have to be made. No absolute rule against borrowing can be established. Governor SMITH makes out an excellent case for financing permanent and needed public improvements by means of loans. And Mr. MILLS was doubtless a little unguarded in his conclusion that the proposed issues of State bonds amounting to $450,000,000 would in the end cost, interest and principal, over $900,000,000. He overlooked the fact that the proposed issue of $300,000,000 to abolish grade crossings would be largely of the nature of lending the credit of the State, since it is expected that at least two-thirds of the sum would be paid back by the railroads and the localities benefited.

How much should be borrowed and how much should be paid as you go, the Governor admits to be a case for careful study and nice adjustment. On the essentials he is in agreement with Mr. MILLS. Mortgages will fall due whether they are given by an individual or by the State. To heap up outstanding obligations unnecessarily is to accumulate trouble for the future. It may temporarily prevent the taxes from rising, but in the end they will surely be screwed up by improvident finance. The French have just had the bitter experience of finding out what it means to go on pyramiding debts for a few years, trying to pay off a pressing loan by issuing one on still more onerous terms. On the other hand, English public finance has been true to its old tradition and has been resolute in getting from taxation enough to take care of outstanding debts, while religiously refraining from contracting new ones.

The public debate of these subjects which Governor SMITH invites and will welcome ought to do something to help the public to get clearer ideas about them. The fundamentals are, happily, agreed upon by the leading participants in the discussion. If pay as you go must be at present a counsel of perfection for New York, the policy of unlimited borrowing as you go would be both foolish and fatal.

THE STATE PARKS TANGLE.

If the Republican leaders whom Governor SMITH has asked to a conference refuse to cooperate with him on the State Park program, they will have to explain the unexplainable. Motorists and intending vacationists have been watching the tangle at Albany with increasing disgust. As originally drafted, the Thayer bill was satisfactory to the Governor. It opened the way to a system of parks and parkways which would minister through all time to the health of the people and to their pride in the State. But it was so changed in committee as to defeat its own ends. Procedure was tied up in the Attorney General's office so that expenses were doubled and progress was well-nigh impossible. Officials were empowered, as Governor SMITH expressed it, "to dip at will" into funds voted for parks, and thereby to "build up a great patronage machine." His veto necessarily meant a certain delay.

Attorney General OTTINGER came out with a declaration that "responsibility for hamstringing the park program" rests with "the Governor's veto." He charged the Long Island Park Commission with employing "four attorneys," and spending its funds upon "such interesting items" as Cadillac cars, the motor boat Apache and "expensive rugs." As a result of this extravagance, Mr. OTTINGER declared, the commission has "as yet been unable actually to pay "more than $50 for property pur-"chased on a small island out of the "entire balance of $225,000 appropri-"ated originally for the acquisition of "land in the interest of the parks for "the people of the State of New "York." Chairman MOSES'S reply, addressed to Governor SMITH, is a model of moderate statement. The four attorneys dwindle to one, an able lawyer who of late served the Bronx River Parkway Commission in a similar capacity. Three others were employed occasionally for a moderate per diem payment with important results. The Cadillac cars were second-hand, one costing $60 and the other $200. Both were rebuilt with motors presented by the Federal Government. The Apache was bought for $800 when it was found that to hire a motor boat for indispensable surveys cost $30 a day. The rugs were office equipment and all together cost less than $800. The smallness of the sum as yet paid for land is wholly due to "absurd procedure in the Attorney General's office."

Governor SMITH adds evidence from other sources. Thus the State Council of Parks reported that "practically "all of the park funds appropriated in "the last two years were tied up "through the procedure in the Title "Bureau in the Attorney General's "office." Delays have extended for two and even three years. "In many "cases the costs of searches and ex-"aminations have exceeded the cost "of the land before any owners had "been paid." While the Attorney General procrastinates, pettifogs and plays shady politics, the tide of motor traffic is rising, and also the expense of much-needed park lands and rights of way.

PALESTINE'S HIGH COMMISSIONER

Field Marshal Lord PLUMER, victor of Messines Ridge and allied commander in Italy after Caporetto, has been named High Commissioner in Palestine to succeed Sir HERBERT SAMUEL. In Jerusalem the appointment is regarded as arising from military considerations. Lord ALLENBY has just given up the High Commissionership in Egypt, and the safeguarding of the Suez route supposedly requires the presence of a distinguished soldier at one end of the canal or the other. If one wished, he might find additional reasons for Lord PLUMER'S appointment in the present situation in Morocco, with possible repercussions throughout the Moslem world, as well as in contingencies arising from Turkey's attitude toward the forthcoming Mosul arbitration award. Yet it is to be noted that the British Government has for some time been in the habit of designating soldiers and sailors for high civil office. Lord BYNG of Vimy is Governor General of Canada and Admiral JELLICOE was Governor General of New Zealand.

The new High Commissioner in Palestine will find serious problems awaiting him, but he will also be spared some of the difficulties with which his predecessor had to deal. Sir HERBERT SAMUEL'S first years in office brought him a great deal of unpopularity from his own coreligionists. He was accused, as a Jew, of leaning backward in his efforts to maintain a perfect neutrality between Jews and Arabs. Within the last two years sentiment has appreciably altered in his favor. This has not come about through any change in Sir HERBERT'S policy or methods, but through a growing sobriety in Zionist circles. Evolutionary Zionism has gained the upper hand over "political" Zionism. The Jewish effort in Palestine has been concentrating steadily on the problems of agricultural, industrial and cultural development. It may be that the appointment of a non-Jew as High Commissioner is intended as a tactical concession to Arab opinion.

AMUNDSEN'S POLAR FLIGHT.

"We cannot expect better conditions than now prevail," said Professor BJERKNESS, the weather observer at King's Bay, Spitzbergen, and at 5:15 P. M., May 21 (New York Daylight Saving Time, 12:15 P. M.), RAOLD AMUNDSEN and his five companions, one of them, LINCOLN ELLSWORTH, an American, rose into the air in two flying boats and were off for the North Pole. The planes scudded over the harbor ice easily. The pontoons were constructed for the ice surfaces to be expected in the vicinity of the Pole. PEARY wrote that, except for occasional pressure ridges, the ice in the last day's sledding and at the Pole was smooth. AMUNDSEN therefore counted upon a fairly good surface for landing and taking off. PEARY reached his goal on April 6. AMUNDSEN began his flight forty-five days later. He expected milder weather as he neared the Pole.

The temperature during PEARY'S observations ranged from 11 to 30 degrees below zero, "with clear sky and calm weather." Two days before the end of his "dash"—a word he used himself—he encountered "infrequent pressure ridges." The surface would thus have been suitable for landing by a careful airplane pilot. PEARY crossed or worked round "leads," or gaps of open water. In the end of May more "leads" and a moving plain of ice might be expected. On the way back from the Pole, and three days' march from it on April 9, the "leads" passed on the upward journey "were "greatly widened and new ones had "been formed." On that day "the ice," PEARY says, "was raftering all "about us and beneath our feet under "the pressure of the howling gale." During the gale the temperature "hung between 18 and 22 degrees below zero." Such records must have been studied by AMUNDSEN. There was nothing in the Peary diary to disturb an explorer who had planned a flight to the Pole through the air. There would be hazards, of course, but from Professor BJERKNESS'S prediction of three or four days' fair weather it may be concluded that AMUNDSEN did not expect to be away from his Spitzbergen base any longer than on his first attempt to reach the Pole and perhaps get a glimpse of the unknown between the Pole and Alaska.

The expedition was planned with characteristic thoroughness. As an explorer AMUNDSEN has always been prepared for emergencies. Gasoline was carried for flying 180 miles further than the distance to the Pole and back. Provision was made for a march from the Pole to North Greenland if the planes had to be abandoned. The equipment included a sledge, a tent and a canvas boat, also hunting weapons.

To the man who had fought his way to the South Pole in severe weather a march to North Greenland in mild temperatures should not be a formidable adventure. But the airplane equipment was as complete as experience could make it. On this dash for the North Pole aviation was to have a searching test.

REPUBLICANS AND THE MAYORALTY.

The Republican managers in New York City may be Bourbons, but not so much so that they cannot learn. Six months ago they talked haughtily of running a straight Republican ticket in this year's Mayoralty election. Had they not carried Greater New York for COOLIDGE by an immense majority? Why not repeat the performance with a Republican candidate for Mayor? Fusion and non-partisan movements had been full of illusions and disappointments. Give the voters a Simon-pure Republican ticket and in that sign conquor. But all this has been changed by the lapse of time, by reflection and by a study of the figures of partisan registration in this city. The result is that we now have grave assurances from Mr. SAMUEL KOENIG, President of the New York County Republican Committee, that the course of his party's duty is clear. It must work for a "citizens' ticket "pledged to give a non-partisan Ad-"ministration." It is painful to note that the unterrified and unyielding Republican boss of Brooklyn refuses to subscribe to such conciliatory sentiments. It looks as if the Hon. "JAKE" were trying to queer the game of the Hon. "SAM."

It is probable that the Tammany scouts on the side lines will smile at the unconscious revelations of their "form", which the Republicans are making. Particular amusement will be derived from the evident fear of the Republican leaders that Mayor HYLAN will not be renominated by the Democrats. All the Republican guns are trained upon the Mayor, and they will scarcely know where to fire if that target is removed. Mr. KOENIG is plainly ready to denounce its removal as a base political trick. He serves notice that the Republicans will shoot at the spot where HYLAN was, whether somebody else is put in the Mayor's place or not. His innocent giving away of the Republican strategy is another notice to the Democratic managers of what their strategy ought to be.

FRENCH OF YPRES.

The late Field Marshal Viscount FRENCH had long been rated as the best field officer in the British Army when the Government appointed him to command the Expeditionary Force ordered to France in August, 1914. "Personally," he said, "I have al-"ways been far more a regimental "than a staff officer." His pre-World War reputation was based on exploits as a cavalry leader in the last Boer War, particularly on his strategy in the Colesberg district, his relief of Kimberley, and the skill with which he handled mounted troops in the advance of Lord ROBERTS on Pretoria. FRENCH was made a Field Marshal the year before the war storm burst upon the Continent. His selection to take the Expeditionary Force to Belgium and share the fortunes of the French Army was popular. Professional associates thought him worthy of the honor. He would have been satisfied to serve under KITCHENER as Chief of Staff. In fact, after receiving the appointment he made such a proposal to his old commander in South Africa. He later held that KITCHENER was "not well fitted" for the post of Secretary of State for War, which was assumed under pressure.

If there had been no conflict involving the great nations, Sir JOHN FRENCH, as his friends liked to remember him, would have lived in military annals as a brilliant strategist in the Boer War. His operations would have been compared by admirers with JACKSON'S campaign in the Valley of Virginia. FRENCH was the only field commander who took the measure of the Boers and beat them at their own game. There is no doubt that he added to his reputation in France, but also there is no doubt that he was recalled for the good of the allied cause. The truth is that he did not get on with his old chief, Lord KITCHENER; he was often at odds with the Government and his relations with his French associates were sometimes strained. Nevertheless he handled the "Old Contemptibles" with rare skill in the retreat from Mons to the Marne, and in the Battle of the Aisne and the desperate combats about Ypres his tenacity saved the allied armies from disaster. This is Marshal FOCH'S testimony:

> If the close union of the allied command and the bravery of the soldiers secured these glorious results [the victories in the fight for the Chaninel portes], it was because Marshal FRENCH displayed the most perfect judgment, the most complete confidence and the greatest energy, resolved to perish rather than to give way. Great Britain had found in him a great soldier. He had maintained his army at the level of WELLINGTON'S.

No one can read the story of the four battles of Ypres without being convinced that a less alert and resourceful General would have succumbed to the hammer blows of the enemy, attacking in what seemed to be overwhelming force. There were days when all seemed lost and the last platoon had to be thrown in to stay a battalion and even a regiment. Behind the die-in-the-last-ditch British infantry was a man who kept his wits about him and was as determined as his troops not to yield. It must not be forgotten that FRENCH was served by lieutenants as ready and resolute as himself, HAIG, SMITH-DORRIEN and ALLENBY. They shared with him the glory of achievement. The Commander-in-Chief was criticized at home for wasting the lives of his soldiers at Neuve Chapelle and on other fields. In his own defense he said:

> From the beginning of the Battle of the Aisne up to the close of the Battle of Loos the scanty supply of munitions of war paralyzed all our power of initiative and at critical times menaced our defense with irretrievable disaster.

Mr. ASQUITH denied that the Government was responsible, but ammunition reached the army in quantity soon after LLOYD GEORGE was made Minister of Munitions. The British commander in times when it was touch and go whether the war would not end in a complete triumph for Germany had the defects of his good qualities, and he lacked the poise that distinguished his successor, but in the gallery of British soldiers he will always have a conspicuous place.

LIMITED PROFIT HOUSING.

As recorded in its first annual report, the City Housing Corporation, which is developing the Sunnyside garden community in Queens, has made a prosperous beginning. Operating under the direction of citizens well known for their public spirit, its profits are limited by charter to 6 per cent. It uses only about 28 per cent. of its land for buildings, the rest being devoted to gardens and playgrounds. In its first year it has built housing to accommodate 224 families at a total expense of $1,400,000. It sold one-family houses of seven rooms for $10,500 and of six rooms for $8,500. Two-family houses, each family having four or five rooms and a bath, it sold for from $11,350 to $13,500. Four-room cooperative apartments it sold for $4,800 and five-room apartments for $5,800. The average cost per family has been $6,205. Payments are on the instalment plan. Since the beginning of the operation the value of lands held has rapidly increased; but without counting this the corporation expects to have a surplus at the end of the year of at least $50,000 after its 6 per cent. dividends are paid.

There is reason to hope that in coming years the success will be even greater. Certain plots not needed for development have an increased market value. The increase in the value of lands held for building is conservatively estimated at $1,000,000. In the first year the general pressure of construction made it necessary to pay bonuses to workmen, which the corporation hopes to avoid hereafter. To complete the Sunnyside development will require two or at most three years. In 1925 houses will be built for 227 families, and next year for 300 to 400 more. The only difficulty has been in subscribing capital. The operations of the first year were conducted on $846,000 subscribed by 150 stockholders. With its present showing the corporation hopes to induce other public-spirited citizens to cooperate.

MUSEUMS IN EDUCATION.

It is a hopeful sign of the times that the Metropolitan Museum of Art is taking steps to extend its educational work in connection with the city's schools. Much as has already been done in this direction, there may be even greater cooperation than heretofore, so that the teachers and as many pupils as possible may obtain a better understanding of the value of the Museum to the city. Despite the enormous number of visitors each year to the Museum, there is a tendency on the part of all but a small group of special students to look upon the institution with awe, to consider it as something cold and almost forbidding. This is natural in a country lacking a background of esthetic culture. But skillful work in the schools can do much to break down this erroneous impression, and to convince the children that the Museum is in fact a friendly instructor.

It is a commonplace that strangers know more about a city than those that live in it. Few New Yorkers have been up to the top of the Woolworth tower compared with the numbers from out of town. The same is true of the visitors to the museums. Persons come even from Europe to see some of the special collections here. More New Yorkers would use the museums if they had a better knowledge of the treasures which they house. Here is where work in connection with the schools is so valuable. Some youngsters, to be sure, remain impervious to art in all its forms, but many have a latent interest which, if properly stimulated, will serve to broaden their outlook on life and to bring them resources and happiness in advancing years. It is they whom the Museum hopes to reach by extending its educational facilities.

It has been said that any one of average intelligence and education could acquire an astounding amount of information and understanding if he could spend a morning a week for a month asking questions of an expert in the Museum. Such personal contact would give great opportunities for learning. But even if there be substituted for this system a series of small classes under able direction, it is possible for the students to accomplish ten times as much as if they wandered about the Museum halls by themselves. To develop appreciation of the arts is one of the greatest services that a museum can render. To direct the work of educational cooperation the Museum has selected a man who has had unusual success in the same line elsewhere. He will find here a rich field but slightly worked. New York has not yet begun to understand the possibilities of its museums.

TOPICS OF THE TIMES.

Canada Gets a Lot of Advertising.

Happy Canada! No longer need she look enviously at Tennessee! Just as the legislators of that fortunate State put it on the map by bringing about the arrest of a schoolmaster, so the Canadian lawmakers have attained the felicity of numberless first pages by offering to numberless, or at least unnumbered, Americans what their own country refuses to give them—unlimited quantities of cheap beer.

The device is one worthy of a great nation, and if it should turn out that a few fussy Canadians do not care much for the attainment of fame and favor by that particular means, they promptly can be silenced by presenting the figures of receipts at a multitude of Canadian hotels, roadhouses and other like resorts.

Judgment should not be too hasty, however. Already there are whisperings beyond the border that the promises of delights to the thirsty foreigners have been kept only to the ear. The visitors are saying that the beverage offered to them, though "palatable," is quite lacking in the expected "kick," and one of them is quoted as growling, after drinking his tenth—or was it his twentieth glass?—"Let's go back to Detroit and get some real beer!"

That is distinctly ominous, and the Detroiter's adverse criticism seemingly is justified by the revelation that Canada's method of measuring alcoholic content gives the deceptive result of recording a percentage twice the real one. As soon as this news gets really out, is it likely that trade will continue to prosper—that the ferries and bridges still will shake and bend under the rhythmic feet of multitudes hastening northward?

And how about the class of customers likely thus to be attracted? They may not be altogether congenial to Canadians of the staider sort and solider heads. Long deprived of all intoxicants, there's no telling what they will do even under the influence of a drink that is only "palatable." They might even wander about the streets of hitherto quiet Canadian towns, singing that hateful song about "Our Lady of the Snows," which so shocks the ears of every Canadian properly reverent of real estate interests.

They Invite All Our Undesirables.

Another thought suggested by the Canadian effort to win the patronage of American topers is based on the experience of many of our towns in the days when some States tried the local option system. Almost always those towns first went dry in the interests of respectability; then, when they found that too many of their citizens were carrying too much money to the nearest wet town, at the next election the policy was reversed.

These alternations continued year by year in regular sequence, dry towns going wet and wet towns going dry, in alternate elections, simply because neither status was found tolerable when both were neighbors. Dryness meant loss of business, while wetness meant the addition to a town's own distressingly table characters of those of like kidney from the arid areas.

It is a sort of local option that Canada now has instituted, at least as regards the near-by American towns and cities, and the Canadian towns and cities that at present think themselves especially favored soon may regret the invitation which they have extended to the least desirable elements in our population.

This Advice Is Well Worth Heeding.

Secretary HOOVER exhorts the public, and does so wisely, no doubt, to lay in now the coal it will need next Winter. Thus, he says, we can accomplish several good ends. On the one hand, we assure ourselves against the troubles and anxieties which would be ours if a not impossible strike at the mines occurs in August and should find our cellar bins empty. On the other hand, present purchasers will help to regularize coal mining by dividing it better through the year, and so making it less a seasonal occupation.

We are told, also, in our own interests as well as in those of the railways, that the transportation of coal is much more convenient now than it is after the crop rush is on in the Fall and after the Winter storms begin to hold up traffic.

The coal dealers and the railway managers all will applaud heartily the Secretary's advice, but even those of us who are not passionately in love with either need not reject it on that account. Of course, the burning of anthracite by householders is only a small part of the total coal business of the country, but it is an important one, and while the householder rather recoils from buying his Winter supply six months before he will need to burn it—with loss of interest on the money coming to him instead of to the dealer—this is not a large price to pay for the freedom from apprehension that is his when he knows that, no matter what happens later in the coal fields or on the railways, he is not going to shiver when the cold weather comes.

Incidentally, every suburban coal dealer has been preaching exactly the Secretary's doctrine for at least two months.

YARROW.

Clover's sweet and clover's strong,
But yarrow is a bitter plant.
Clover smiles at rain and sun,
But yarrow can't.

Yarrow neither lures nor greets.
She holds her bitter whiteness up
On strong, lean stems that never dip
As does the yellow buttercup.

She sees the other flowers dance
With friendly winds that linger there,
And stands apart like some pale nun
Engaged in prayer.

Who dropped the bitterness in her?
Clover is sweet in death, and grass
Is generous with promising,
As seasons pass.

The meadow is a happy place
For little life that runs and hides,
The other blossoms brush against
Light wings and furry sides.

They hold the beetle's shining scales,
That perfect armor 'round the spark
Of life that makes all things akin,
Going from dark to dark.

At night the fireflies come there,
And then stars have a word to say,
At morning there's a purple mist
Winds blow away.

Clover's sweet and clover's strong,
Reapers will leave a scented road
As if the meadow's heart were full
And overflowed.

But lonely yarrow stands apart.
The yarrow is a bitter plant.
The other flowers dance with the wind,
But yarrow can't.

LOUISE DRISCOLL.

TAKES ISSUE WITH DAWES.

Senator Pittman Urges Need of Free Debate in the Senate.

To the Editor of The New York Times:

The campaign of Vice President Dawes is exciting considerable interest in the West. I have recently been requested to address several semi-civic societies and public service clubs upon this subject. I hoped that the majority and minority leaders in the Senate would set forth the reasons for the attitude which I believe a majority of the United States Senate hold in opposition to the position taken by the Vice President.

The subject is not only very interesting but, in my opinion, of vital importance to the proper functioning of the legislative branch of our Government. Much may be said on both sides of the question. So far as I am aware only one side has been presented to the public, and that by a very prominent and earnest advocate. I believe I understand the feeling of impatience that actuates the Vice President. His life has been spent as an executive, and largely in a position of command. There is no position of command in the legislative body.

Every legislator stands upon an equality with every other member of his body. The States and districts of the United States represented by Senators and Representatives are as widely separated as the most divergent countries of Europe, and the conditions of life, commerce and production are equally divergent. In the very nature of things, national legislation in a republic, therefore, must be accomplished through persuasion or compromise.

Every beginner in national legislative life is a crusader. On my entry into the Senate in 1913 I was classified as a fanatical crusader. For three years I fought for the same thing that Vice President Dawes now seeks to force upon the United States Senate. Experience, through long years of legislative practice, has forced me to the conclusion that I was in error.

I am not in favor of unlimited debate in the United States Senate. Unlimited debate does not now exist in the United States Senate. At any time two-thirds of that body may limit debate on any question to the extent that a Senator may only speak once, and then for a period not to exceed one hour. This, in my opinion, is a reasonable limitation and is sufficient.

In the House of Representatives the closure rule prevails. The country has witnessed the result of such rule in the House. I expressly disclaim any desire or any intent to criticize that body. It is composed of 435 members, while the Senate has only 96. It is possible that business could not be satisfactorily transacted in the House were it not for such closure rule.

Without regard to the necessity of the rule, it must be admitted that bills of great importance, containing thousands of different items, are passed within a few hours and without sufficient debate or consideration. It has been the extended and full debates in the Senate that advised the country with regard to vital legislation, and, through this information, molded public opinion.

The Senate was founded as a part of our institutions for the protection of minorities, not alone minority parties, but minority populations and minority principles. To establish a closure such as they have in the House would nullify the very purpose of the United States Senate. It is true that legislation has been delayed by extensive debate, but when has such delay caused any serious harm to our Government?

Let those who contend for the closure point to particular instances, if they can, wherein the rules of the Senate have been destructive of the progress of our people. It is possible that our country suffers from too much legislation, rather than too little.

KEY PITTMAN,
United States Senator from Nevada.
San Francisco, May 13, 1925.

AGAINST MUSSOLINI.

An American Woman Denies He Has Done Anything for Italian Women.

To the Editor of The New York Times:

It is with feelings of dismay that one of your constant readers finds in the accurate and reliable TIMES such headlines as on column three, page one, of today's issue. The headlines read: "Mussolini Gives Women the Ballot and Service in War." Then far below, in smaller type, comes the rider after a dash—sort of an afterthought as it were—"Woman's Ballot Limited to Municipal Affairs."

The headlines of which criticism is here made are misleading, inaccurate and alarming. Mussolini does not grant women the ballot. He never will. Mussolini grants women the privilege which Imperial Canada granted them fifty years ago.

Mussolini has done nothing. The municipal vote in Italy does not even carry with it a gesture of future emancipation for women in Italy, or for any one else. Surely so well informed a newspaper as THE TIMES knows that the Fascismo crowd only holds power in Italy by virtue of that irresistible club—the hungry stomach of its opponents.

How much longer do your correspondents honestly think the Mussolini Government can endure? Isn't it a fact that the Mussolini Government, with the aid of its monopolist backing, is compelled to spend more than 1,000,000,000 lire annually to stop the price of bread from mounting more than three times what it was before the war? Isn't it a fact that both of Mussolini's elections were faked, just as the Ku Klux Klan elections were during the days following reconstruction; just as they would be now if the new Klan could work its will? Finally, isn't it a fact that Italy's problems are not one bit nearer solution by this converted anarchist than they were when he swam in on a wave of opportunity created by the ardent but mistaken d'Annunzio?

Mussolini and his methods and troubles are, of course, peculiarly Italy's own affair and none of ours. But the women of America—or at all events the patriotic women of America—want none of those problems grafted on this country by the establishment here of anything approaching Fascismo. It is on this account that I am protesting to the honestly patriotic TIMES not to permit propaganda favorable to Fascismo to enter its news columns. We are glad, as American women, none has been permitted to stray into its editorials.

MARGARET CAMERON NEUMANN.
Staten Island, N. Y., May 16, 1925.

Calls Nurses' Charges Too High.

To the Editor of The New York Times:

I have been much interested in the articles by and about trained nurses.

There was a time when we considered the profession of nursing, by its very nature, far removed from the commonplace and from the commercial, but as a layman may I venture to ask how under the sun the middle class, to say nothing of the poor, can afford to pay a nurse $8 a day or $56 a week? And I understand that if the case is a contagious one, be it ever so simple—measles or what not—the charge is $10 a day. These charges are certainly prohibitive.

Aside from this, I think a nurse may very well get along on $36 a week, in spite of the high cost of living, when one considers that while on a case her meals are furnished free of charge.

Two physicians in my neighborhood are very emphatic in their declaration that the high cost of nurses is an outrage.

A LAYMAN.

Brooklyn, May 19, 1925.

ALARMED AT YALE'S TREND.

Graduate Sees Wallingford Methods Triumphing in Woolley Action.

To the Editor of The New York Times:

For those Yale graduates who do not admire the bitterness of Yale University disputes, there is a charming irony in the fact that the section of Yale alumni who have most deplored the principle of meddling with the affairs of the university have, in an effort to secure a just recognition of the splendid services of E. M. Woolley, coach of the Dramatic Association, themselves transgressed the bounds of graduate propriety.

The action of a group of alumni in petitioning President Angell to reinstate Mr. Woolley, who resigned his position as University Lecturer on Dramatic Art when Professor George P. Baker, now Professor of the new Department of Dramatic Art by virtue of the munificence of Mr. E. S. Harkness, Yale '97, refused to appoint the dramatic coach to his staff, has been unprecedented but successful.

Never before in the history of Yale has such a group succeeded in dictating a Faculty appointment after the Corporation had ruled against it. There is no parallel in Mr. Harkness's success in obtaining the services of the founder of the Harvard "47 Workshop." For Mr. Harkness proposed, the Corporation considered and accepted. In the case of Mr. Woolley, the university had already announced that he would receive no further appointment on the expiration of his term this Spring, and had accepted his resignation.

There followed a process only too painfully familiar to members of Congress and State legislators. The President of the university was deluged with petitions, organized by a committee frankly partisan to the personal cause of Mr. Woolley; "The Yale Alumni Weekly" and "The Yale Daily News" became fora for airing the graduate protest. Dr. Angell bowed to the storm. Mr. Woolley was appointed for another year, and the decision postponed until 1926, when Mr. Baker will have had a chance to show his powers, the passions of the moment will be cooled to the usual apathy of the non-professional graduate, and Mr. Woolley may be dropped quietly and this time efficiently.

Behind the Woolley-Baker controversy lay much rancor not generally known to the public. A section of Yale graduates has viewed with growing alarm the tendency, since 1920, to reorganize Yale out of all recognition, and the unfairly large burden assumed in the process by Mr. Harkness through his manifold benefactions to his alma mater. The sons of Eli are a stiff-necked breed and there are many who feel that for Yale to be rebuilt, reorganized and replenished by the devotion of any single graduate is unnecessary and undignified.

Moreover, in the hasty departure of Professor Baker from Cambridge to New Haven there was much which seemed unbecoming. To many of us it appeared a shrewd Yankee trick, similar to those business coups whereby one company lures away the consulting engineer or sales manager who has been the mainstay of a rival concern. Yale was not so poor in dramatic talent as to need such a quick turnover in her dramatic teaching. The result was that many who do not know Woolley, or, knowing him, have no great liking for him personally, used his resignation as their excuse to protest against the tendency on the part of a small group of loyal alumni to use their wealth as the determining factor in shaping the course of one of the Big Three of American education. The Baker acquisition was consummated with a furtiveness, haste and poor breeding which should find no place in matters of education.

The success of the revolting graduates will only have been justified if it induces the officers of Yale University to return from midwestern Wallingford methods to the classics, and to be justly apprehensive of those who come bearing gifts. Otherwise the reinstatement of Mr. Woolley will be only another instance of the great vice of American colleges: the undue influence exercised over details of administration by well-meaning but irresponsible graduates.

JOHN CARTER.

New York, May 20, 1925.

CITY AND SCHOOL CONTROL.

Present Situation Is Held to Violate State Constitution.

To the Editor of The New York Times:

The Constitution of the State of New York (Art. IX, Sec. 1) establishes education as a State function. The present confusion of laws in the school district of New York City makes this function, in actual practice, half State and half municipal. The result is a dual control that is obnoxious and injurious.

Whoever holds the purse will dominate the work. We see, therefore, municipal influence in education becoming increasingly stronger. The resulting situation is law-made and not man-made. The remedy is to separate State from city in educational affairs and re-establish the real status, State control exclusively.

The conduct of the schools is no concern of the municipal government as such. No city administration as a city administration ought to be entitled either to praise for what it has done or blame for what it has not done for the schools. Whatever city officials accomplish in local educational affairs they accomplish as agents or trustees of the State, selected by the State as convenient instruments to further its educational ends.

The way to reform has been clearly pointed by Justice Chase of the Court of Appeals in Hirshfield vs. Cook (227 N. Y. Reports, p. 297):

> "If the State through its Legislature intends to make the Board of Education of the city wholly independent of municipal action, or prevent the city or the officers and boards thereof from asserting any authority relating to matters connected with the public schools, and the determination of the expenditures therefor, it should be stated by it in such clear language that its intention is unmistakable."

Accordingly, let it be stated in clear language. For it was never the intention of the State of New York to give to the City of New York such authority in education as it exercises at the present time. Carelessly drawn laws and general popular and official ignorance on the subject are responsible for the prevail

HERMANN OELRICHS TO WED IN PARIS

Will Take Miss Dorothy Haydel of St. Louis as His Bride on June 29.

TROTH TOLD BY HER SISTER

Mrs. W. K. Vanderbilt, Aunt of Bridegroom-to-Be, Sails Today to Attend the Wedding.

Hermann Oelrichs, son of Mrs. Hermann Oelrichs of 1 East Seventy-second Street and nephew of Mrs. W. K. Vanderbilt, will be married in Paris on June 29 to Miss Dorothy Haydel of St. Louis, it was announced yesterday. Mrs. Gordon Blanding Tevis, sister of Miss Haydel, who lives in Santa Barbara, Cal., made the announcement.

Miss Haydel is the daughter of the late Mr. and Mrs. Harry Haydel of St. Louis. Recently she has divided her time between her homes in Santa Barbara and St. Louis, and has made extended visits in Europe.

Mr. Oelrichs is the son of the late Hermann Oelrichs, who was President of Oelrichs & Co., resident agents of the North German Lloyd Steamship Company and who died at Sea on Sept. 1, 1906. After completing his course in studies at Columbia College, Mr. Oelrichs entered the law school of that university and made a special study of international law. He received his degree in 1914. He inherited a large fortune from his father, including a large ranch in California.

Mr. Oelrichs's mother was Miss Theresa A. Fair, one of two daughters of the late Senator James G. Fair of California and a sister of Mrs. William K. Vanderbilt. She has a large home, Rosecliff, at Newport. Charles May Oelrichs of Newport and this city is a brother of Mr. Oelrichs's father.

Besides being keenly interested in sports, Mr. Oelrichs has spent much time at writing and has contributed to various magazines. He is a member of the Union, Knickerbocker, Racquet and New York Yacht Clubs.

Among those who plan to attend the wedding are Mrs. W. K. Vanderbilt and her daughter, Miss Consuelo Vanderbilt, who will sail for Europe today on the Majestic.

MURIEL VANDERBILT TO WED ON JULY 25

Few Besides Relatives Will Be Present at Her Marriage to F. C. Church Jr. at Newport.

The marriage of Miss Muriel Vanderbilt, daughter of Mr. and Mrs. William K. Vanderbilt, to Frederic Cameron Church Jr. of Boston, the outstanding social event of the coming Summer, will take place in Newport on July 25, it was learned yesterday. The wedding will take place at Beechmont, Mr. and Mrs. Benjamin B. Thaw's home there, which Mrs. Vanderbilt has taken for the Summer.

The wedding party, according to present plans, will be small, and only a small group of friends will be invited to join relatives of the couple in witnessing the ceremony. Miss Consuelo Vanderbilt, sister of the bride, and Mrs. Kenneth R. O'Brien, the former Katherine Mackay, daughter of Clarence H. Mackay, will be the bride's only attendants.

Miss Vanderbilt's mother and Miss Consuelo Vanderbilt sailed for Europe early this morning on the Majestic. It was announced that they would remain abroad to be present at the marriage of Mrs. Hermann Oelrichs's nephew, Hermann Oelrichs, to Dorothy Haydel, which will take place in Paris on June 29.

OTHER ENGAGEMENTS.

Miss Helen E. Miner to Wed Ensign John T. Hogg, U. S. N.

Miss Sidney Louise Miner of 309 West Ninety-third Street has announced the engagement of her sister, Miss Helen Elizabeth Miner, to Ensign John Thomas Hogg, U. S. N. Miss Miner, the daughter of the late Mr. and Mrs. H. Frank Miner of this city and Skaneateles, N. Y., is a graduate of St. Agatha School and Barnard College, class of '24.

Ensign Hogg is the son of Mrs. William Austen Hogg of Uniontown and St. Davids, Pa. He was graduated Commander of Midshipmen in the class of 1924 at the United States Naval Academy and is now attached to the U. S. S. New York.

The date for the wedding has not been set.

Hussey—Paisley.

Mr. and Mrs. Thomas J. Hussey of the Hotel St. George in Brooklyn have announced the engagement of their daughter, Miss Hattie Morse Hussey, to Robert James Paisley, son of the Rev. and Mrs. John O. Paisley of Melrose Highlands, Mass. Miss Hussey is a graduate of St. Mary's School at Peekskill and is President of the Alumnae Association. Mr. Paisley is a graduate of Dartmouth, class of '19. He served in France during the war as a Lieutenant in the Marine Aviation Corps. The wedding will take place in the late Autumn.

Bliss—Treat.

Mr. and Mrs. Henry E. Bliss of Dobbs Ferry-on-Hudson have announced the engagement of their daughter, Miss Margaret de K. Bliss, to Wolcott Colt Treat of Stockbridge, Mass. Miss Bliss is a graduate of Misses Masters's School at Dobbs Ferry. Mr. Treat served in the navy during the war and is a graduate of Harvard, class of '23.

Bryant—Redway.

Mr. and Mrs. George Clarke Bryant of Ansonia, Conn., have announced the engagement of their daughter, Miss Dorothy Bryant, to Albert Sessions Redway, son of Mr. and Mrs. Charles B. Redway of Derby, Conn. Miss Bryant was graduated in 1918 from the Misses Masters's School at Dobbs Ferry. Mr. Redway is a graduate of the Massachusetts Institute of Technology, class of '23.

To Celebrate Golden Wedding.

Mr. and Mrs. Louis Camerik of Brooklyn will celebrate their golden wedding tomorrow. Mrs. Camerik was born in this city in 1854. Her husband was born in London in 1853 but came to this country when he was less than a year old. They have always made their home in Brooklyn, as have their three children, eleven grandchildren and two great-grandchildren. All of the family will be present at the dinner at the Imperial Restaurant in Brooklyn tomorrow afternoon at 4 o'clock. Owing to the recent illness of Mrs. Camerik, the reception at the home of her daughter, 36 Liberty Street, will be limited to relatives.

Mr. and Mrs. W. C. Ivison Give Dinner

Mr. and Mrs. William Crane Ivison of 50 East Fifty-eighth Street gave a dinner last night at the Embassy Club. Those at the dinner included Mr. and Mrs. Joseph H. Seaman, Mr. and Mrs. Edwin N. Chapman, Mr. and Mrs. Oliver De Lancey Coster, Mr. and Mrs. Edward de Clifford Chisholm, Mr. and Mrs. C. A. Donahue, Mrs. Oliver Warner Barnewall and James T. Terry.

SOCIAL NOTES

New York.

Mrs. J. Russell Soley and her daughter, Mrs. Charles M. Connfelt, are sailing today on the Minnewaska and will go at once to Paris. Mrs. Soley later will go to Vichy and Mrs. Connfelt will go to Switzerland, where her daughter has been at boarding school for a year. Others on that steamship will be Colonel and Mrs. Edward M. House, also Lord and Lady Aberdeen. Mr. and Mrs. Ralph M. Stuart Wortly and daughter, Miss Anne Stuart Wortley, will sail on the Adriatic and when in England will visit Mr. and Mrs. R. M. Stuart Wortley Jr., now living in Leamington.

The marriage of Miss Georgiana Kip Palmer, a daughter of George Carnegie Palmer, to John Minturn Le Roy, a son of Mr. and Mrs. Edward A. Le Roy of this city, will take place this afternoon in St. Peter's Church, Morristown, N. J. The wedding reception will be held at the Morris County Golf Club in Convent.

Mr. and Mrs. Edward Hatfold Hedden of 449 Park Avenue gave a dinner last night in their apartment. Their guests included Mr. and Mrs. William H. Peck, Mr. and Mrs. W. Godwin Smith, Mrs. James W. Osborne and Robert J. Phair.

Sir John and Lady Harrington, who arrived from England on the Berengaria, are at the Plaza.

Mr. and Mrs. Henry Walters of 5 East Sixty-first Street are sailing today on the Majestic to spend two months in Europe. On their return they will open their home in Newport for the Summer.

The marriage of Miss Elinor White, daughter of Mr. and Mrs. Alexander M. White of Brooklyn to Edward Gamaliel Janeway will take place today at Weymouth, the country home of the bride's parents in Oyster Bay. It will be followed by a large reception there.

Mr. and Mrs. Andrew Carnegie 2d are at the Plaza for a few days from their Winter home on Cumberland Island at Fernandina, Fla.

C. Shelby Carter gave a dinner last night at the Embassy Club, his guests including the Misses Elizabeth Kendall, Helen Gould, Marion and Louisa Wilson and Dorothea Kibbe; also Robert Cooper, Gordon Fisher, Edward Martin and William Haskell.

Miss Zelina T. Clark gave a small dinner at Sherry's last night before sailing for Europe on the Majestic. Mr. and Mrs. Clinton H. Crane also gave a dinner there for Miss Cynthia Robinson and her fiancé, Charles Merrill Chapin Jr.

Mr. and Mrs. Henry Donnelly Keresey, who have been at the Weylin, have gone to the Virginia Hot Springs for a fortnight, when they will return to the hotel.

Mr. and Mrs. J. Butler Wright of Washington are at the Ambassador. Mr. and Mrs. William P. T. Preston, who have been at the hotel, have returned to Westbury.

E. Francis Hyde of 26 West Fifty-eighth Street will sail for England on the Berengaria next Wednesday and will spend June at Claridge's Hotel in London.

Mrs. E. Hope G. Slater has come from Washington, D. C., and is at the Ritz-Carlton. Mrs. Lawrence D. Berggs of Philadelphia is also at the hotel.

Mrs. Henry S. Hooker and her daughter, Miss Madeleine Burke, are sailing today on the New Amsterdam and will be in Paris for the early part of the Summer.

Mrs. Henry Worthington Bull and her niece, Miss Camilla Livingston, will sail on the Paris on June 6, to remain abroad for the Summer.

Miss Pauline Robinson of 129 East Thirty-fifth Street sailed early this morning on the Majestic to pass the Summer in Europe.

Elwood E. Rice gave a farewell dinner at the Plaza last night for Mr. and Mrs. Allister McCormick of Chicago and Mrs. McCormick's mother, the Hon. Mrs. Charles Melton Astley of London, who are sailing this morning on the Leviathan. Other guests were Sir Gerald and Lady Maxwell-Willshire and Harold Thorne.

Mr. and Mrs. Gordon Wilson Abbott gave a dinner at Pierre's for Mrs. Whitney Kernochan, who sailed on the Majestic. The guests included Mr. Kernochan, Mr. and Mrs. W. Seward Webb Jr., Mr. and Mrs. Bayard C. Hoppin, Mr. and Mrs. J. Watson Webb, Mr. and Mrs. Henry Carnegie Phipps and James Cunningham.

Mrs. Frederic Van Lennep gave a luncheon at the Plaza yesterday for Mrs. Arthur B. Lawrence, Mrs. James Atwater Trowbridge, Mrs. Charles William Romeyn and Miss Elizabeth Shannon.

DR. CHARLES C. LUND WEDS ALICE MARDEN

Boston Physician Marries Sister of His Brother's Wife in Grace Church Chantry.

MRS. GRISWOLD A BRIDE

Widow of Le Grand C. Griswold Wed to Col. J. A. Logan Jr., Who Was Hoover Aid—Other Nuptials.

The marriage of Miss Alice Clark Marden, daughter of Francis Skiddy Marden of this city, to Dr. Charles Carroll Lund of Boston took place yesterday afternoon in the Chantry of Grace Church. The Rev. Dr. W. Russell Bowie performed the ceremony, which was followed by a small reception at the Colony Club, 133 East Sixty-first Street.

The bride wore a gown of white satin trimmed with old rose point lace. Her only attendants were two flower girls, Caroline Schwab and Lydia Lund. Frederick Bates Lund Jr. was his brother's best man. The ushers were Edward G. Lund, another brother; James B. Marden Jr., Theodore B. Stebbins, James Talcott, Wells Blanchard, Laurence Curtis 2d and Laurence Lombard.

The bridegroom is a son of Dr. Frederick Bates Lund of Boston. His brother, Frederick B. Lund Jr., married the bride's sister, Miss Ruth R. Marden and they live at Woodmere, L. I., where the bride has been making her home with them.

Dr. Lund and his bride are sailing today on the Orca for their wedding trip abroad. Upon their return they will make their home in Boston.

Logan—Griswold.

Mrs. Esther Tone Griswold, widow of Le Grand C. Griswold, of this city and Aiken, S. C., was married to Colonel James A. Logan Jr. yesterday at the home of her father, Bernard W. Tone, 5 East Eighty-fourth Street. The ceremony was performed by the Rev. Father Delehant. On account of the death last week of the bride's mother, there was no reception following the ceremony, at which only relatives were present.

The bride owns a house at Southampton, L. I., at which she has spent little time in the last few years. Mr. Griswold was killed in 1917 when a shotgun, carried by a chauffeur with whom he was returning from a hunting trip at Aiken, was accidentally discharged. They had two sons.

Colonel Logan, whose home is in Philadelphia, has been living almost continuously for the last ten years in Europe. He entered the army at the time of the war with Spain and saw service in Cuba and later in the Philippines. He was on duty as chief of the American Military Mission with the French army when the recent war broke out, and when the United States entered it he became Assistant Chief of Staff of the American Expeditionary Forces.

After the signing of the armistice he was chief assistant to Herbert Hoover in charge of the work of the American Relief administration. Colonel Logan is a member of the Knickerbocker Club of this city and of the Metropolitan and Chevy Chase Clubs at Washington.

Colonel and Mrs. Logan will sail today on the Majestic and will go to Paris, where they will make their home.

Mendel—Hawkins.

Mrs. Helen C. Hawkins of this city and Pelham Manor has announced the engagement of her daughter, Miss Dorothy E. Hawkins, to George A. Mendel, son of Mr. and Mrs. Arthur Mendel of Regents Park, London. The ceremony took place last Monday in the marriage chapel in the Municipal Building and was performed by City Clerk Michael J. Cruise. The wedding came as a surprise to the relatives and friends of the couple, as no previous announcement had been made of their plans.

Mr. and Mrs. Mendel are sailing today on the Scythia for London, where they will make their home. Mr. Mendel has been visiting in New York for the last six months.

Rothenberg—Weinstock.

Miss Selome Weinstock of El Cajon, Cal., was married yesterday morning to William Rothenberg of Buffalo, at the home of the Rev. Dr. Eli Soloman in Madison Avenue. The young couple will sail for Paris on the Leviathan today for a six-weeks' honeymoon.

Skuse—Lawton.

Colonel Frank Hall Lawton, Quartermaster at Governors Island, headquarters for the Second Army Corps area, and Mrs. Lawton have announced the marriage of Mrs. Frances Hite Wilson to Major John Charles Skuse. The ceremony took place on Governors Island on Thursday.

DARROW REPEATS OFFER.

Ready to Defend Tennessee Professor for Teaching Evolution.

Special to The New York Times.

CHICAGO, May 22.—Clarence Darrow, returning to Chicago today, reiterated his offer to defend Professor J. T. Scopes of Dayton, Tenn., charged with violating the Tennessee law which forbids the teaching of evolution in any school supported by State funds.

"If you can't teach evolution in schools supported by the State, why aren't the books in the public libraries that deal with science taken out and burned?" asked Mr. Darrow. "Science cannot be taught without teaching evolution. It is interwoven with every science, and if current subjects cannot be taught so that the pupils can understand them, it is locking the door to advancement.

"Mr. Bryan admits that he studied evolution. He is still a Christian. Why can't others study it?"

MME. MELIUS TO SING THE 'BARBER' IN PARIS

Rossini's Opera, Long Believed Unlucky, Tentative Choice for American's Debut.

Copyright, 1925, by The New York Times Company.
Special Cable to THE NEW YORK TIMES.

PARIS, May 22.—It is understood that the Paris Grand Opera Company intends, after an interval of more than thirty years, to revive Rossini's "Barber of Seville." This revival, which is expected to take place during June, was specially decided upon for the first appearance here of the young American coloratura soprano, Mme. Luella Melius, whom M. Rouche, director of the opera, has engaged to sing.

Mme. Melius is the possessor of a wonderful voice. She was a favorite pupil of the late Jean de Reszke, with whom she studied for nearly ten years, and was regarded almost as an adopted daughter by the great teacher and Mme. de Reszke. She recently scored a triumph at Albert Hall in London.

The only thing which may interfere with the performance is a superstition that the "Barber" is pursued by constant ill-luck, and this is causing M. Rouche to hesitate before making a final choice for Mme. Melius's appearance. Each time the "Barber" has been sung on the stage of the Opera during the last thirty years, one of the principals has fallen sick, for the last moment. M. Rouche, in fact, has expressed his intention to stipulate that Mme. Melius be insured against sickness if he decides to stage the "Barber." The famous opera, of course, has been included in the programs of the Opéra Comique and other Paris theatres.

MRS. WILSON SAILING INCOGNITO ON LINER

Widow of President Off Today for Paris Under the Name Eleanore Collins.

Mrs. Woodrow Wilson, widow of the President, sails at 6 A. M. today for Cherbourg on the White Star liner Majestic accompanied by Mlle. Jenny Renaud and Miss Belle W. Baruch.

In order to avoid publicity, Mrs. Wilson was listed on the passenger manifest as Miss Eleanore Collins and orders were given at the steamship office, Broadway, that her name should not be given out or any information about the party. The baggage was taken to Pier 59 yesterday by one of Bernard Baruch's employes and checked for Paris and the smaller baggage was placed in Cabin F 53-54 which Mrs. Wilson will share with Miss Renaud. It is a comfortable outside cabin without private bath attached. Miss Baruch will occupy 55-56, the cabin adjoining.

Mrs. Wilson went aboard the vessel with Mlle. Renaud and Miss Baruch shortly before midnight, accompanied by Mr. Baruch. She was still wearing mourning. She seemed well, and, although she would not grant an interview, it was said for her that she was going abroad for an indefinite stay, to rest. She will be met at Cherbourg by Miss Evangeline Johnson, who will motor the party to Paris.

The Majestic was officially scheduled to sail at 1 A. M. today, but will be delayed five hours waiting for the tide.

LUNCHEON FOR ABERDEENS.

Mrs. Vanderlip Entertains Delegates to Council of Women.

SCARBOROUGH, N. Y., May 22.—Mrs. Frank A. Vanderlip gave a reception and luncheon at her home, Beechwood, here today in honor of Lord and Lady Aberdeen and foreign delegates to the International Council of Women. Luncheon was served on the lawn. At each table one American delegate of the council acted as hostess.

Both Lord and Lady Aberdeen in brief talks expressed their pleasure over the success of the recent convention of the council in Washington and thanked the delegates for their cooperation. Lady Aberdeen is President of the council.

The guests were entertained by vocal selections by Miss Mary Allen of New York City, contralto, and a trio from the Scarborough school. The flower gardens, school and swimming pool on the Vanderlip estate were inspected.

The Nursing Committee of the Visiting Nurse Service of the Henry Street Settlement, gave a tea yesterday afternoon at 99 Park Avenue, in honor of Lady Aberdeen, who was instrumental in starting a similar service in Canada and for many years has conducted the tuberculosis work in Ireland. Miss Adelaide Nutting, retiring Dean of Nursing at Teachers College, was also an honored guest.

Those present were Mrs. Hermann M. Biggs, President of the Federation of Day Nurseries; Mrs. Clarence Mack, Mrs. R. F. Bausman, Mrs. Thatcher M. Brown, Mrs. A. B. Elliman, Miss Josephine Goldmark, Miss Marian Holden, Miss Louise Irving, Mrs. Richard W. Lawrence, Mrs. Henry G. Leach, Miss Flora Benjamin, Mrs. Morris Hadley, Miss Helen Sloan, Mrs. Edward Goodrich, Mrs. Robert McKelvy, Miss Elisabeth MacKenzie, Mrs. W. Kerr Rainsford, Miss Rebecca Shatz, Mrs. Gerard Swope, Mrs. Charles Tiffany, Mrs. H. Gray Treadwell, Miss Marguerite A. Wales and Mrs. Paul Warburg.

Greek Envoy Convalescent.

Charalambos Simopoulos, Greek Envoy to the United States, who was operated upon in Polyclinic Hospital for appendicitis last Monday, was reported to be steadily improving yesterday. It is expected that he will be able to return to Washington soon. The envoy came here from the capital last week to represent his Government at the International Police Conference here and was taken ill Saturday.

EARL OF YPRES DIES IN ENGLAND AT 72

Field Marshal French's End Comes While Controversy Rages Over His Strategy.

HALTED DRIVE ON CHANNEL

Hero of Historic Battle of Ypres—Lord Lieutenant of Ireland After Close of War.

DEAL, England, May 22 (AP).—The death here today of the Earl of Ypres, who as Field Marshal French was a British World War figure, came at a time when his great reputation was somewhat under a cloud and while controversy raged over his military strategy in France. The Earl, who was 73 years old, had been ill since March 19, when he underwent an operation for appendicitis in a private hospital in London.

The controversy concerning the Earl of Ypres has been before the British public particularly since he published his book on the war entitled "1914," which contained much outspoken and adverse criticism of his subordinates and some French Generals, and which did not except Lord Kitchener. The argument has been especially bitter concerning the Battle of Le Cateau and General Smith-Dorrien's part in that battle.

Just at the time of the Earl's operation, Smith-Dorrien had published a book making a spirited defense against the Earl of Ypres's attacks on him in connection with the battle.

Omitted From Lord Oxford's Tribute.

It is considered a coincidence that only a week ago in a public speech Lord Oxford, formerly Herbert H. Asquith, paid tribute to the five great men of the war, Lords Haig, Jellicoe, Kitchener, General Sir John Cowans and ex-Prime Minister David Lloyd George, but made no mention of the Earl of Ypres. This significant omission was much commented upon at the time.

The Earl of Ypres's command of the "Old Contemptibles," as Great Britain's first small expeditionary force in France became known, will, however, always be remembered with gratitude by his countrymen who will desire to honor him in his death. There is also the memory of his long and great services to his country in many fields of public endeavor, including his service as Lord Lieutenant of Ireland during the troublesome times after the end of the war until the creation of the Irish Free State, and the fact that during this period that an attempt was made to assassinate him. His death has occurred very soon after that of another British World War figure, who died while serving as Lord Rawlinson, Commander-in-Chief of the British forces in India.

The Earl of Ypres never fully recovered from the operation for appendicitis he underwent in a London hospital early in March. The first bulletin describing the operation indicated that a speedy recovery could not be looked for. His condition fluctuated, but there was universal hope that he would regain his usual health, and by the end of April his condition was so good it was expected he might leave the nursing home within a few days.

Only Taken Home to Die.

About a fortnight ago, however, the Earl of Ypres had another relapse, and last Sunday he was removed by motor ambulance to his home in Deal. He was said to have stood the journey well and this gave rise to renewed hope of recovery, but, as it now appears, the doctors concealed his real condition and he was only taken home to die.

Within a couple of days the Field Marshal had a sinking spell, and his physician, Sir John Atkins, who served on his personal staff when he was Commander-in-Chief of France, was hurriedly called to Deal. The patient still made a gallant fight for life and there was another temporary rally. Yesterday, however, his condition became very grave and he was unconscious until he succumbed today.

The Earl of Ypres will be succeeded in his title by his eldest son, Viscount French, who formerly was a Captain in the Royal Artillery.

A Remarkable Career.

Rising to the highest places in British military circles, the Earl of Ypres often was characterized as "the luckiest man in the army," and French luck became almost proverbial among the British soldiers. Later events, however, caused a difference of opinion as to whether the luck had been on the soldier's side or on that of the British army and the British Empire.

Perhaps the most important event of his career which had to do with these two ideas was the historic battle of Ypres in World War, the winning of which barred the Channel ports to the Germans and saved England from possible invasion. It was at Ypres that the Germans first resorted to their deadly gas attacks, a form of warfare that impelled the British commander to deplore the fact that an army would stoop so low.

What was termed the Earl's biggest piece of good luck occurred in 1906, when the British military authorities decided to revise the cavalry drill book as a prelude to reorganization of the mounted arm. At that time he was Colonel French, on the retired list at half pay, as he had been for two years, having been shelved at the age of 41 to give younger men a chance for promotion. His career apparently was ended.

It happened that the Inspector General of Cavalry was Sir George Luck, under whom French had served in India, where he performed brilliantly in bringing cavalry commands up to a high point of efficiency. Sir George had not forgotten that service, so he brought Colonel French out of retirement to write the new cavalry book. The result was characterized as "a masterpiece of lucid explanation and terse precision." Then the question arose as to who was to carry out the instructions called for. Some answered "the one who suggested them." French was made Assistant Adjutant General of Cavalry and proceeded to climb upward to the command of the 100,000 British soldiers who met the first terrific onslaughts of the Germans in the World War.

Meanwhile French had made extensive reforms and became commander of a cavalry brigade. In the maneuvres of 1898 he attracted the attention of the entire British army. In these, through extraordinarily daring operations, he completely baffled his opponent, a General using methods which had been regarded as efficient and necessary until French's genius made them antiquated. French became a Major General the next year.

Brilliant Record in Boer War.

The Boer war was to French only another opportunity to show the ability which the British military authorities had shelved seven years before. He had the chief cavalry command and in numerous operations proved himself both a great strategist and a superior tactician. He was mentioned in many dispatches and went back to England at the close of the war to be knighted and receive the command of all the troops at Aldershot with the rank of Lieutenant General.

In 1907 French was appointed Inspector General of the Forces, and five years later he was made Chief of the Imperial General Staff. He was made a Field Marshal in 1913 and as such went to France at the beginning of the World War as Commander-in-Chief of the expeditionary forces. Here again he displayed his extraordinary ability as a military leader. He was, in a way, responsible for the change in the British Cabinet resulting in the creation of the Ministry of Munitions, at the head of which former Premier Lloyd George succeeded in awakening the munitions manufacturers to the necessity of rallying to the aid of the soldiers in the field.

In the early engagements in France, French's army was outnumbered by the enemy and was short of high explosives to halt the German advance. To the latter fact was attributed the necessity for the strategic retreat from Mons, in which he handled the sorely tried British army in masterly fashion. Later with 1,000,000 men under his command he scored his great victory at Ypres.

Reporting on his operations, the Field Marshal wrote: "The glorious troops under my command had gone valiantly to their death when a few more guns and a few more shells would have many times saved their sacrifice. And still no sufficient supplies came." Criticized at home for permitting the Germans to entrench themselves almost impregnably, French became involved in a controversy with Lord Kitchener, his former South African commander, then Secretary of State for War.

Northcliffe Comes to His Aid.

The late Lord Northcliffe made a visit to the British front and upon his return bluntly told the facts of the shell-shortage. It was then that the change in the Cabinet was made, with the result that the factories speeded up and turned out an immense amount of shells and other war implements.

After sixteen months of intensive warfare in France, French relinquished command of the British forces to Field Marshal Haig and returned to England. He was created a Viscount and made Commander-in-Chief of the troops in the United Kingdom, a post he held until 1918. Then he was made Lord Lieutenant of Ireland, serving until April 30, 1921, when the Home Rule Partition act took effect and Viscount Fitzalan became Viceroy. On Dec. 19, 1919, while he was motoring through Ireland an attempt was made to assassinate the Lord Lieutenant. His party was fired upon from ambush, but French escaped injury.

Upon retirement as Lord Lieutenant of Ireland, French was created an Earl by King George. His new honor was not gazetted for nearly a year afterward, when it was officially announced that he had elected to be known as the Earl of Ypres, after the place of his great victory in the war. Surprise was occasioned by his title selection, it being quite unusual to take the name of of a foreign place for a title.

Sudan Campaign His First.

Marshal French was born at Ripple Vale, Ripple, Kent, Sept. 28, 1852, the son of a British naval captain, of an Irish family. After four years as a cadet and midshipman he forsook the navy for the army. As an officer of the Nineteenth Hussars he went through the Sudan campaign of 1884-85, and was their Colonel from 1889 to 1893. With the Boer war came opportunity that he seized brilliantly. Appointed Major General in command of the cavalry in Natal, he achieved the first British victory of the war at Elandslaagte. His cavalry actions at Colesberg, holding in check superior Boer forces, established his reputation as a commander of resource and daring. Then came the 60-mile march to Kimberley, and the pursuit and interception of Cronje's column, with a charge by French's men that was considered by many critics the turning point of the war.

What Marshal Foch thought of French's conduct during the Ypres period is worth recording. In the preface that he wrote to Marshal French's book, "A Narrative of the First Few Months of the War," the French generalissimo says among other praises: "If the close union of the allied command and the valor of the troops permitted these glorious results to be achieved, they are due also to the fact that Field Marshal French displayed the utmost integrity, the most complete confidence, the greatest energy and was resolved rather to die than to retreat. In him Great Britain found a great soldier. He led his troops up to the level of Wellington."

In 1912 and 1922 Marshal French visited this country. On the latter occasion he showed that he was still a staunch Irishman, and that he believed only in the Free State, remarking at a dinner here: "I am now a plain Irish citizen. My heart and my home are still in Ireland, and I want every true Irishman to support the constituted authority in Ireland, and help the new Government in the difficult tasks before it."

Marshal French was married in 1880 to Miss Eleonora Selby-Bowndes. They have two sons, the elder being Viscount French, late Captain of Artillery, who is 43 years old.

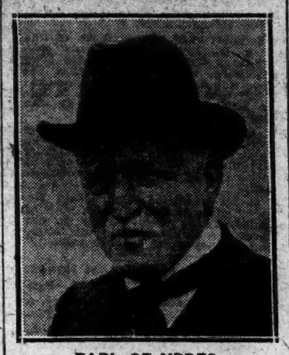

EARL OF YPRES,
Field Marshal French, Who Died in England Yesterday at 72.

Theodore J. Geisler, Economist.

Special to The New York Times.

CINCINNATI, May 22.—Theodore J. Geisler, Secretary of the recently combined Fourth-Central Trust Company and Professor of Economics at the University of Cincinnati and St. Xavier's College, died suddenly today at his home here. He was 47 years old.

Obituary Notes.

FRANK P. QUIMBY, formerly in the dry goods business, died yesterday at his home, 1,000 Ocean Avenue, Brooklyn.

Mrs. ESTHER NOVA, wife of Morris I. Nova and mother of Algernon I. Nova, counsel to Register James A. McQuade of Brooklyn, died on Thursday at her home, 447 Hancock Street, Brooklyn, in her sixty-ninth year. Besides her husband she left four sons, Dr. Jules M., Saul C., Algernon I. and Harry I. Nova.

NAZZARENO FAJELLO, organist, who died recently in the Post-Graduate Hospital, left two brothers, Thaddeus Fajello of 3,437 Ninety-fourth Street, Corona, L. I., and the Rev. Aureliano Fajello, S. J., of Rome, Italy.

SUMNAR BLAKEMORE, a classmate of President Coolidge at Amherst College and a well known educator, died yesterday in Fort Chester, N. Y. Blakemore was the head of the Junior Department of the Rye, N. Y., Country Day School.

GEORGE W. RAYMOND of Rowayton, Conn., for thirty years a New Haven railroad engineer, died yesterday in the Stamford (Conn.) Hospital. His widow and three sisters survive. His record as an engineer was not marred by a single accident.

JOHN J. NEVIN (Pat), building contractor of Plainfield, N. J., died Thursday night in the Polyclinic Hospital following an operation. He left a wife, four sons, four sisters and his parents.

SETH WHEELER Sr., President of the Albany Perforated Wrapping Paper Company, died at his home in Albany yesterday, aged 87. He was an inventor of paper machinery and a former President of the Albany County Savings Bank.

JAMES LUCAS, dry goods merchant at 2,284 Third Avenue, died Thursday at his home, 2,086 Lexington Avenue, aged 71.

GEORGE F. NOLAN, an agent for the Keansburg Steamboat Company, aged 35, died yesterday in the Broad Street Hospital. He resided at 44 Greenwich Street.

Mrs. LYDIA DEUTSCH, who died yesterday at her residence, 777 West End Avenue, aged 50, was the wife of Adolf Deutsch of Deutsch Brothers.

JAMES W. McQUEEN, a retired gold beater, died yesterday, aged 75, at his residence in Hoboken, N. J.

Police Lieutenant PETER F. GREEN of the Jersey City force died Thursday in that city. He was 62 years old.

Mrs. MARGARET E. HEALEY, wife of Daniel J. Healey, and a sister of former Police Chief John Kinney of Roselle, N. J., died yesterday at her home in Roselle.

NICHOLAS GROBE, handkerchief manufacturer, died Thursday at his home, 157 Alabama Avenue, Brooklyn, aged 73.

Mrs. CORNELIA PEABODY MONTGOMERY, who died Thursday, was the wife of James Mortimer Montgomery of 142 East Eighteenth Street, General President of the Sons of the Revolution, and a daughter of Enoch Wood and Cornelia Marshall Peabody. Services will be held at 10 o'clock Monday morning in Grace Church.

DR. DARLING KILLED IN SYRIAN CAR WRECK

English Physician and Woman Secretary of League Section Also Are Victims.

AUTO GOES OVER CLIFF

Baltimore and Rockefeller Foundation Malarial Expert Was Studying Disease for League.

Copyright, 1925, by The New York Times Company.
By Wireless to THE NEW YORK TIMES.

GENEVA, May 22.—Dr. Samuel Taylor Darling of Baltimore, who is on the staff of the Rockefeller Foundation of New York and who recently went to Palestine and Syria with the League of Nations Commission to study malaria; Dr. Norman Lothian, former British military surgeon, attached to the Hygiene Section of the League, and Mlle. Anna Besson, a French girl, who was employed as secretary of the Hygiene Section, were killed this morning when their automobile went over a precipice in Lebanon.

Mme. Delmas, wife of the chief medical officer of the French Army of the Levant, was seriously injured and Dr. Schwellengrebel of Holland, also of the Hygiene Section, was slightly injured.

The party were returning from Beit Meri, a Summer resort, ten miles from Beirut.

Dr. Darling recently became a corresponding member of the League's Malaria Commission. In this capacity he accompanied the commission to the Near East for a study of malaria conditions.

GENEVA, May 22 (AP).—Sir Eric Drummond, Secretary General to the League of Nations, today cabled Secretary Kellogg at Washington, notifying him of the death of Dr. Darling.

Dr. Lothian was engaged to marry a young woman secretary of the League staff here, and the ceremony was to have taken place after his return from the mission.

Revised accounts of the accident received by League officials indicate the party was traveling in two automobiles, the occupants of the second car escaping.

Dr. Darling, after completing an investigation of conditions in Palestine and Syria, had intended to proceed to Sicily and Spain and complete plans for an international anti-malaria conference under the League auspices.

Special to The New York Times.

BALTIMORE, May 22.—Word of the death of Dr. Darling in an automobile accident near Beirut was received by members of his family at his residence in this city today. He left Baltimore on March 21.

Besides his widow, Dr. Darling is survived by a daughter, Virginia, and two sons, Samuel and Dashwood Darling. Mrs. Darling was Miss Nanyrie Llewellyn of Charlottesville.

A telegram, dated May 21, was received yesterday by President Vincent of the Rockefeller Foundation from the Secretary General of the League of Nations, as follows:

"Deeply regret inform you Drs. Samuel Darling and Norman Lothian met with fatal automobile accident while traveling as members League of Nations Malaria Commission near Beirut yesterday."

Officials of the Rockefeller Foundation, 61 Broadway, said:

"Dr. Darling's position with us is irreplacable and his death is a very serious loss to the International Health Board. The whole world is the poorer from the point of view of health and medicine."

Dr. Darling's principal work, prior to his acceptance last March of a post on the League Malaria Commission in Syria and Palestine, was as Chief of Laboratories of the Panamanian Canal Commission, Panama Canal Zone, from 1906 to 1913, his investigations of malaria in the South, and his leadership in 1915-17 of the Uncinariasis Commission, which conducted a hookworm and malaria research in Malaya, Java and the Fiji Islands.

The physician, who for the last ten years was a member of the staff of the International Health Board of the Rockefeller Foundation, was a pathologist of unusual distinction. He made important contributions to scientific knowledge of yellow fever, dysentery and parasitic diseases, particularly hookworm, filariasis and trypanosomiasis.

He was born in Harrison, N. J., April 6, 1877. He received degree in medicine from the College of Physicians and Surgeons, Baltimore, in 1903. In 1913-14 he accompanied General Gorgas on a sanitary mission to the Rand mines in Rhodesia, South Africa, and in 1915 rejoined the staff of the International Health Board.

From 1918 to 1920 he served as professor of hygiene and director of laboratories of hygiene of the Medical School of Sao Paulo, Brazil. Since that time he had been director of a field laboratory for malaria research at Leesburg, Ga.

Dr. Darling was an honorary fellow of the Royal Society of Tropical Medicine and Hygiene, London, he and General Gorgas being the only Americans so honored. He had accepted an invitation to deliver the annual address to the society next month. He was also a fellow of the American Medical Association and a corresponding member of the Helminthological Society, Washington, Société de Pathologie Exotique de France and Sociedade de Medicina e Cirugeia de Sao Paulo, Brazil. He was President of the American Society of Tropical Medicine for the year 1924-25. His published works number more than seventy and include studies on malaria, dysentery, hookworm infection, trypanosomiasis and other tropical infections.

Funeral of Mrs. Henry M. Wise.

Special to The New York Times.

HACKENSACK, N. J., May 22.—Funeral services for Mrs. Henry M. Wise, who was burned to death early Saturday morning, with her nurse, Miss Henrietta Denfield, when the Wise residence at Woodcliff Lake was destroyed by fire, were held in the Holy Trinity Episcopal Church, Hillsdale, this morning. The Rev. George Buswell officiating. Mr. Wise was in Mexico when the fire occurred, but returned on a special train in time for the funeral.

Grandson of Daniel Webster Dies.

ST. PAUL, Minn., May 22 (AP).—Samuel Appleton, 83, grandson of Daniel Webster and for thirty-five years editor of the West Publishing Company of St. Paul, is dead. He was born in Boston, his mother being Julia Webster, only daughter of the famous orator and statesman.

Two sons and two daughters survive.

The Rev. Walter De F. Johnson.

Funeral services for the Rev. Walter De Forest Johnson of 326 Clinton Street, Brooklyn, were held yesterday in Christ Protestant Episcopal Church, where he was rector for 8 years. Dr. Johnson died on May 19 in Philadelphia, from pernicious anemia. He was 55 years old.

The Rev. Seth Joshua.

NEATH, Wales, May 22 (AP).—The Rev. Seth Joshua, prominent Welsh evangelist, who recently visited America to investigate prohibition, is dead.

Born.

CHOPAK—Mr. and Mrs. Jules Chopak (nee Anne Rowena Lubits) announce the birth of a second daughter at 53 Lefferts Av., Flatbush, May 22.

Church Notices
Page 19

HUNGARIANS DIVIDE UPON KAROLYI UNION

Some of Count's Friends Cool to Propaganda Society Being Launched Here.

ONE EDITOR RIDICULES IT

New Body Will Have 15 Weeklies to Spread Doctrines—Convention in Cleveland Planned.

Some of the friends of Count Michael Karolyi said yesterday they intended to hold aloof from the Hungarian Republican Convention tomorrow, and to take no part in the movement launched by Dr. Samuel Buchler to fuse the Hungarian Republican societies of this country into a single organization to conduct propaganda for a Hungarian Republic.

They announced that they were in entire sympathy with the objects of the convention, but said they had not been consulted upon it, and preferred not to further what they called the political ambitions of Dr. Buchler. At the same time, they made it clear that the whole movement originated with Count Karolyi's visit to this country last Winter, when he was able to lay down the lines for its development, despite the fact that he had promised the State Department to refrain from political activities while in the United States.

It was learned that the New York Convention at Union Hall, 1,391 Second Avenue, would be followed by another convention this Summer at Cleveland for the benefit of the Western Hungarians. Organization of the Hungarians in this country to raise funds and concuct propaganda for the overthrow of the present Government of Hungary is only a part of a widespread plan of agitation. A Hungarian daily paper named The Republic has just been launched in Paris under the supervision of Count Karolyi himself, and edited by Emeric Veer, who was imprisoned by the Horthy Government for three years on account of his Republican views.

The organization of the Hungarian Republicans in this country is to be centralized rather than extended. The forty-odd Hungarian clubs for a Republic in Hungary, with their 10,000 members, are to be fused, through the New York and Cleveland conventions, into a group harmoniously controlled by a central organization.

Approximately fifteen weekly newspapers will disseminate Karolyi propaganda, among them being The New York Hungarian Journal, The Hermanville (Ky.) Hungarian Miners' Journal, The St. Louis and Vicinity of St. Louis, Mo., The Detroit Hungarian Journal, The New York Week, The Bridgeport Weekly, The Philadelphia Independence, The Chicago Hungarian Tribune, The Pittsburg Hungarian Life, The New Brunswick Weekly Review, The Cleveland Hungarian Weekly and The New Passaic Free Press.

The New York Hungarian Journal, a weekly paper that is serving as organ for the New York party for a republic in Hungary, pending the establishment of a daily paper devoted to the same program, which is one of the objects of tomorrow's convention, announced that Hungarian clubs in the following towns were sending delegates to the convention at Union Hall:

New York, Philadelphia, Chrome, N. J.; Carteret, N. J.; Woodbridge, N. J.; South River, N. J.; Perth Amboy, N. J.; Rahway, N. J.; Passaic, N. J.; Bantam-ton, N. J.; Steubenville, Ohio; Newark, N. J.; Sharon, Pa.; Flemington, N. J., and New Brunswick, N. J.

As indicative of the attitude of the Western Hungarian Republicans was the message from the Republican Club at Pittsburg, which declared that the distance was too great to send a delegation, but that it would endorse in advance any decisions reached by the convention.

Dr. Gesa D. Barko, editor of the Amerikai Magyar Nepsavas, who was the most violent critic of Count Michael Karolyi during his visit here, refused yesterday to take the Buchler movement seriously.

"It is all a lot of wind," said Dr. Berko. "There is not a single man of substance among them. They do not represent the Hungarians in this country and are not worth troubling about."

Canandaigua Paper Changes Hands.

ROCHESTER, N. Y., May 22.—Purchase of the Canandaigua Messenger, a daily newspaper, by E. D. Dewitt, former manager of the New York Herald and business associate of James Gordon Bennett, was announced today. J. A. Easton, former owner and editor, will continue as associate editor.

ATLANTIC CITY BEACH RULE.

Women May Wear One-Piece Suits With Skirts, Mayor Bader Says.

Special to The New York Times.

ATLANTIC CITY, May 22.—Feminine bathers may appear on the beach here this Summer in one-piece suits with skirts and with bare legs, according to announcement by Mayor Edward L. Bader of this city. The bathing season officially opens tomorrow.

"All we ask," said the Mayor, "is that the women bathers do not go beyond reason in their beach attire."

Both men and women beach censors will be on duty during the Summer, he said.

Accused Patrolman Freed.

Patrolman William Coughlin, 42 years old, of 310 West Twenty-eighth Street, charged with impairing the morals of a minor, was freed yesterday by Magistrate Bernard J. Douras in Yorkville Court for lack of evidence. Coughlin was arrested on complaint of his superior officer, Captain Albert F. Mason of the Arsenal Station, and agents of the Society for the Prevention of Cruelty to Children. He vigorously denied the charge and the testimony of the child could not be corroborated.

HARVARD CLUBS ELECT.

William Thomas of San Francisco is Chosen President.

BALTIMORE, Md., May 22.—William Thomas of San Francisco, class of '73, was today chosen President of the Association of Harvard Clubs of the World.

Nathan Perelez Jr., '04, and Mackey Wells, '08, both of Milwaukee were elected Secretary and Treasurer respectively. The new Vice Presidents as heads of divisions are:

New England Division, Franklin Swift, '85, Billings, Vermont; Eastern, Henry S. Middendorf, '16, of Baltimore; Central, Pearson Wells, '05, of Detroit; Western, Bergmann Richards, '09, Minnespolis; Southern, Dr. Edward S. Hatch, '95, New Orleans; Southwestern, William F. Fisher, '04, Dallas, Texas; Pacific, Daniel F. Trevelhen, '01, Seattle, Wash.; Canadian, R. E. L. Kittredge, '07, Toronto, Ont.; European, James H. Hyde, '96, Paris.

Chicago was the only choice for the next annual reunion. More than 450 alumni attended the business session this afternoon and the banquet tonight, which concluded the sessions.

From the Founder's Writings

The big rope coiled up on the deck of the boat

gives no idea of its strength until the ship steams up to the dock.

Then it is thrown off and hauled to the shore and wrapped around the heavy wooden posts, holding the ship firm and fast to the shore.

This gives the test of the rope.

Enginery, ships, aeroplanes and all kinds of machinery are required by Governments and individuals to pass certain tests.

The real power of this business house submits its merchandise and its people's service to any test its patrons require.

(Signed)

John Wanamaker

IN THE AUDITORIUM
Today at 2:30 P. M.

Three One-Act Plays

written and directed by members of the League of American Pen Women (New York Branch)

Playing the Game, by Jessie Wilder.

Coral Beads, by Elizabeth Hall Yates.

The Clown Laughs, by Ada Rodman DeMilt.

First Gallery, New Building

Balls of Wool, 15c each

They would be 42c to 85c were the quantities of each weight and color enough to fill a box of twelve balls. But because the assortment is so broken the maker takes his name off the label and sells them out at this amazingly low price. Be sure to get enough for your needs—it will be difficult to match up the colors and weights in replenishing.

The collection includes many different kinds of wool from the very fine Saxony to the heavy four-fold Germantown—the wools that are now in great demand for Summer sweaters, scarfs, children's clothes, etc. The loveliest new colors—both light and dark.

First Floor, Old Building

THE John Wanamaker STORE NEWS

Broadway to Fourth Ave. 8th to 10th Sts. — Formerly A. T. Stewart — Telephone Stuyvesant 4700 — Store hours 9 to 5.30

Last Saturday in the Budget Sale of Furniture

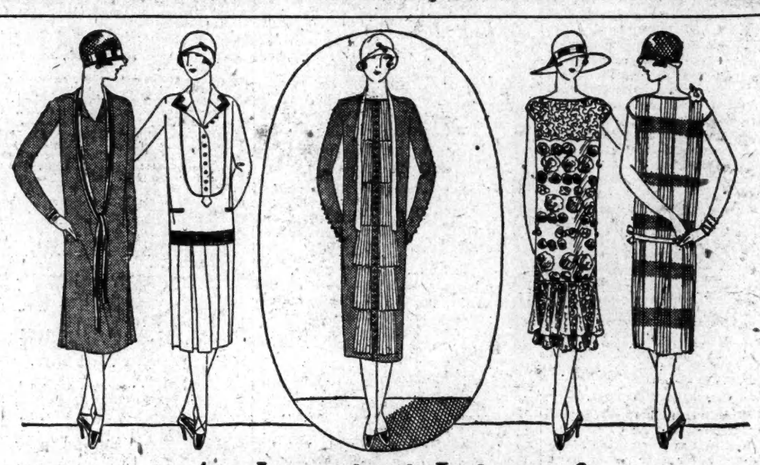

The sale continues through May, but as the last Saturday of the month falls on Memorial Day, when the Store is closed, today is the last Saturday in the sale.

Husbands and Wives
Mothers and Fathers and Children
Brides-and-Grooms-to-be
Family Groups and Friends

—all will want to visit the Little Home that Budget Built in its Summer dress, and learn how easy it is to furnish out-of-income by extending payments over several months.

Furniture Prices down 1-4 to 1-2

These reductions, of course, are open to every one—cash, charge or purchase on a Wanamaker Budget.

Some Examples of the Economies

Dining-room Suites

10-piece blue and gold enamel suite, Tudor type, $262, was $374.

10-piece combination walnut suite, Jacobean type, $356, was $474.

10-piece combination mahogany suite, Tudor type, $282, was $376.

9-piece combination walnut suite, Queen Anne type, $187, was $374.

10-piece combination walnut suite, Louis XVI. type, $400, was $600.

10-piece combination walnut suite, Italian type, $429, was $574.

Bedroom Suites

8-piece putty-colored enamel decorated suite, Louis XVI. type, $501, was $1,002.

6-piece combination mahogany decorated suite, Louis XVI. type, $428, was $856.

8-piece combination mahogany suite, Hepplewhite type, $770, was $1,540.

6-piece combination mahogany suite, Colonial type, $463, was $695.

8-piece combination mahogany suite, Louis XVI. type, $431, was $862.

Fifth and Sixth Galleries, New Building

An Important Let-go of

Frocks for Misses 14 to 20 at $15, $22.50, $27.50

Scores of frocks from our Salon Collection! And prices are *drastically reduced* to make their departure immediate, as there are only one or a few of a model.

As practically every smart type of frock is included one might wisely select an entire outfit in this Sale—

—*tailleur models* of twill and kashmir;
—*daytime frocks* of crepe de chine and crepe satin in charmingly simple models, as well as those that depend upon ornamentation to give them *chic;*
—*dance frocks* that are quite simple, and those that are delightful *frou-frous* of lace and chiffon. Also, some unusual French beaded frocks.

COATS Specialized at $29.50

La Mode Masculine de Paris interpreted in coats of fine TWEEDS, wide-wale cheviots and flannels. Although the DOUBLE-BREASTED models are especially featured, there are smart single-breasted models, too. Every coat is lined with crepe de chine or peau de cygne. All of the approved *new colors*. *La Mode Masculine* is now the vogue of Paris—and New York!

Second Floor, Old Building—Tenth Street

SUMMER RUGS

Of Japanese Grass Straw

ONE-THIRD LESS

27 x 54 in.	$1	6 x 9 ft.	$5.75
3 x 6 ft.	$1.85	8 x 10 ft.	$9
4.6 x 7.6 ft.	$3.50	9 x 12 ft.	$11

Wanamaker's "Akaso" rugs—the prizes of the season. Exceptionally high grade, imported by us exclusively, and offered in many beautiful colorings and designs.

Imported Oval Rush Rugs

27 x 54 in.	$2	6 x 12 ft.	$17.50
3 x 6 ft.	$4	8 x 10 ft.	$18.50
4.6 x 7.6 ft.	$8	9 x 12 ft.	$24.50
6 x 9 ft.	$12.75		

For porches, tea rooms, cottages and sun parlors. Smooth durable finish, with choice of green, blue, brown and natural straw color.

Imported Oval Rattan Rugs

27 x 54 in.	$4.95	6 x 9 ft.	$26.50
3 x 6 ft.	$8.75	8 x 10 ft.	$39.50
4 x 7 ft.	$14.50	9 x 12 ft.	$52.50

The highest type of summer rugs made of exceptionally tough fibres. They are durable, beautiful, and heavy enough to lay flat on the floor of their own weight, without curling at the edges.

Third Gallery, New Building

Smart New SWEATERS

FOR GIRLS 6 TO 16

The $3.95 to $5.95 grades..... $2.95

Only as the result of a very special purchase are we able to present at the very beginning of the season this remarkable collection of sweaters at this amazingly low price.

Approved New Models

Coat sweaters. Pull-over sweaters. Sweaters banded in fascinating new ways with soft harmonizing shades, or with brilliant contrasting colors. Sweaters in stunning new blocked effects. Striped sweaters. Sweaters with V or round necklines, many with the new types of small collars.

Marvelous New Colors

Pure worsted and silk-and-wool sweaters in turquoise blue, coral, jade, rose, red, beige, bisque, powder blue, tangerine, navy blue, brown and white. Main Aisle, Old Building. Second Floor, Old Building

Smart Light-weight Straws and New Colors in

Women's Hats at $8.75

Similar hats have been selling in our own collection until recently at $10 and $12

Hats of hair braid, hats of milan straw combined with taffeta, and hats of fine tagal braid. Many, many new fashions. The large hat is, of course, first, for today it has a place of unquestioned importance in the mode. Hats that are made very flattering by the subtle turn of a brim. Small hats, too. And hats for the matron, including stunning new tricornes.

Flame, French blue, orchid, green, navy blue, cocoa, gray, brown, black, white, or black-and-white.

Second Floor, Old Building

Printed Tissues

that are making the smartest Summer frocks

58c and 95c yd.

FOR THE 85c TO $1.25 GRADE

Printed silk and cotton crepes
Printed rayon (artificial silk) crepes.
Printed cotton Canton crepes.
Printed chiffon voiles.
Printed cotton chiffon.

All over patterns in new flower prints, geometrical prints and striped and dotted patterns. And the colorings are perfectly fascinating in their cool summery combinations.

Street Floor, Old Building

Nursery Furniture Sale

Today—the last Saturday in the sale—we shall feature furniture that, while inexpensive, has been built to our order with just as much care as the most expensive pieces in our collection.

Nursery beds—a model that we have had to reorder again and again because it is just the right size for the small town apartment and is small enough to be rolled outdoors if one lives in the country—$12.95 for the $17.50 grade. Ivory enameled wood, with metal cane paneled sides and ends. New drop side. Swivel rubber tired wheels.

Oak high chairs, with an extra, removable enameled tray, $6.95 for the $8.95 grade.

Oak nursery chairs, $2.25 for the $2.95 grade.

Four-drawer chests of ivory enameled wood, with adorable hand-stencilled heads, $12.95 for the $16.50 grade.

Nursery scales—standard spring scales with white canvas tops or white enameled wicker baskets—$8.95 for the $10.95 grade.

Third Floor, Old Building

Women's Silk Stockings

$1.65

FOR THE $2.50 TO $3.50 GRADES

All-over silk stockings from one of America's oldest and finest hosiery mills. Every pair is full fashioned, and perfect in every detail. Every desirable weight.

Sheer silk in not less than forty attractive new shades.

Medium weight, with lisle interlinings at wear points, in exquisite new street and evening shades.

Heavy silk in black only. Sizes 8½ to 10, but not in every color.

Main Aisle, Old Building — Street Floor, Old Building

IN THE BURLINGTON ARCADE

Exceptional Values in

Chauffeurs' Livery

FINE SUITS AND TOPCOATS

at $40

Correctly tailored livery need sacrifice neither comfort nor quality to a reasonable price—if your chauffeur is outfitted at Wanamaker's. This clothing is the result of years of experience in outfitting the men who sit at the wheels of New York's smartest motors. Suits of whipcord, in the conventional gray, each suit including coat and choice of trousers or breeches, with topcoats to match.

* * *

Suits of Gabardine, in dark gray, $45. Topcoats to match, $45.

* * *

Chauffeurs' Caps of gabardine or whipcord, to match, $3.50.

Street Floor, New Building

"and they wear like the name"

LONG

The Custom Hatter

You'll find our straws are *long* on value and *short* on price

BRIGHTON STRAWS

Showing a most complete variety of new shapes, colorful linings and specially designed fancy bands.

$2.25 $2.85 $3.45

Panamas, $4.85 to $25.00

MALLORY STRAWS

Now at All

BRIGHTON HAT STORES

NEW YORK

36 Delancey St. Cor. Forsythe St.
1410 5th Ave. Cor. 116th St.
655 8th Ave. Cor. 42nd St.
1 Avenue B Cor. Houston St.
1231 Broadway, Cor. 30th St.

BROOKLYN

1765 Pitkin Ave., Cor. Watkin St.

METROPOLITAN STYLE CREATORS

Golden Days

GRADUATION—pretty frocks—golden days to be remembered. On such occasions Huyler's and gaiety meet.

The Golden Parisian Package: the finest assorted chocolates and bon bons. Smart golden metal box.

Listen to Huyler's "Foremost Four" (Instrumental), Station W.E.A.F, Saturday, 8:15 P. M.

Huyler's

America's foremost fine candy

Spring Action

Watch the rear springs on the car ahead. They weave up and down with road irregularities; absorb impacts. Dr. Reed Cushion Soles act the same way when you walk. They soften every step.

A new 32-page booklet FOOT HEALTH is yours for the asking

The Original and Genuine Dr. A. Reed CUSHION SHOES

J. P. SMITH SHOE CO. Makers, CHICAGO

New York Store
1372 BROADWAY
Cor. 37th St.

JOHNSON'S FOOT SOAP
ACTS LIKE MAGIC
ON TIRED, TENDER, SMARTING, SWOLLEN, SWEATY FEET
25 CENTS—ALL DRUGGISTS

'SUPPORT COOLIDGE' TO BE 1926 APPEAL

Butler Will Visit Many Western Republicans in Preparation for Congressional Campaign.

SPECIAL ISSUES IN DOUBT

Chairman Stresses the Problem of Retaining Party Control of the Senate.

DEMOCRATS' STATUS STRONG

Have Only Seven Coming Up for Re-Election, and Those in States Ordinarily Safe

Special to The New York Times.

WASHINGTON, May 22.—Senator Butler of Massachusetts, Chairman of the Republican National Committee and President Coolidge's close friend and political adviser, was in Washington today to attend to various odds and ends of official and party business. The Congressional campaign of 1926, he said, would be contested generally by the Republicans on an appeal to the country to support President Coolidge and his Administration.

"What special issues will be brought forward in that campaign," said Senator Butler, "will, I think, depend on what develops in Congress at its next session."

That Congress will make the special issues also is the view of those Democrats who oppose the proposal of Franklin D. Roosevelt of New York and Senator Walsh of Montana for a conference this year to map out future party procedure.

While Mr. Roosevelt, in his letter advocating a party conference, stressed that issues should not be taken up, opponents of his plan contend that discussion of them cannot be suppressed, and that it would be dangerous to have such a discussion. The view of these Democratic spokesmen is that Congress, at the session to begin in December, granted that President Coolidge does not call an extra session prior to that time, will lay the foundation for the issues upon which the two major parties will appeal to the country.

Plans a Visit to the West.

Senator Butler told newspaper men that in his capacity as Chairman of the Republican committee he would visit Western States in the Autumn to consult with Republicans about party prospects next year and organization methods. It was his original intention, he said, to go to Chicago and perhaps a few other places, but he was inclined to think that it would be essential for him to make a more extended tour, which probably would take him to the Pacific Coast.

"I have received," he explained, "many unusual and entirely voluntary letters from prominent Republicans asking me to visit places in the West to go over the political situation. These writers desire to begin at once their preparation for next year's campaign, to extend the work of the Republican organization ago and continue the permanent organization. I expect to go into some of the States which have senatorial contests this year. Just where I shall go has not been determined, but once in a while I get the spirit of travel and I may go a long way."

Senator Butler stressed the situation confronting the Republican Party with respect to continuing its control of the Senate. Of thirty-three vacancies to be filled only seven of these places are now held by Democrats. That means that to maintain their present control the Republicans will be obliged to return members of their party from twenty-six States.

Although Senator Butler did not comment on this phase of the situation, it is keenly realized by politicians that the Republicans will have a real battle on their hands in the effort to return a Republican Senate. Even now predictions are being heard that they will lose control of the upper house, although the political situation has not developed sufficiently to justify any flat prognostication of that character.

Republican Senate at Issue.

The danger confronting the Republicans is emphasized by the fact that a considerably large number of those Republicans whose terms will expire and who are certain in nearly every case to be candidates for re-election comprise the bulk of the Senate Republican leadership. The list of Senators of that leading class whose terms will expire in March, 1927, and who will stand for re-election in November, 1926, is impressive when it is considered that President Coolidge's following in that body would be extremely weakened if some of them should be defeated.

The list includes Charles Curtis of Kansas, floor leader; George H. Moses of New Hampshire, President pro tempore; James W. Wadsworth Jr. of New York, assistant floor leader and Chairman of the Committee on Military Affairs; Albert B. Cummins of Iowa, former President pro tempore and Chairman of the Committee on Interstate Commerce; Wesley L. Jones of Washington, Chairman of the Committee on Commerce, which handles shipping legislation; Irvine L. Lenroot of Wisconsin, for whom Senator La Follette, his former ally, keeps an axe perpetually sharpened; Reed Smoot of Utah, Chairman of the Committee on Finance, and James E. Watson of Indiana, Chairman of the Republican Party Conference.

Senator Butler also will come up for election in 1926. He is now serving by appointment of the Governor of Massachusetts to fill the unexpired term of Henry Cabot Lodge. It is expected that his Democratic opponent will be David I. Walsh, who defeated John W. Weeks, now Secretary of War, in 1918, and was himself defeated last November by Frederick H. Gillett, then Speaker of the House. In spite of that defeat, attributed to a combination of a State pride in Mr. Gillett and the great sweep of President Coolidge in his home State, Mr. Walsh is popular and Democrats are making predictions that Mr. Butler will have a hard time to be returned if Mr. Walsh is the Democratic candidate.

As for the seven senatorial places in the Senate now held by Democrats which are to be filled in next year's elections, it is certain that they or other Democrats will be returned to succeed them. These vacancies all will be in Southern and banner Democratic States: Louisiana, Arkansas, Florida, Georgia, North Carolina, South Carolina and Alabama.

Democrats Have the Advantage.

Thus the Republican Party is confronted by much uncertainty as to its future position in the Senate through the fact that the Democrats have opportunity to drive a wedge into the Republican ranks, while there seems to be no doubt that a Democrat will be returned for every Democrat whose term is to expire.

Senator Butler talked of other things pertaining more or less to politics. He has endorsed Vice President Dawes's plan to revise the Senate rules so as to stifle filibustering, but he said today that he did not believe that the issue raised by General Dawes would have any great part in next year's Senatorial campaign.

As for the proposal to abolish the Federal Trade Commission which has arisen from the quarrel in the Commission's personnel over new rules of procedure, Mr. Butler could see no reason in the commission's differences to justify legislating it out of office. There might be merit, he remarked, in providing some extention of the commission's functions and he was not averse to undertaking legislation to that end.

In a speech in Philadelphia yesterday Senator Butler advocated ousting those Governmental agencies which he said were guilty of "Paul Prying activity." When questioned today he said that he did not care to emphasize what governmental agencies he had in mind when he made that statement.

Of the business situation of the country Senator Butler said he thought there was a promise of early improvement. A drop in business, he asserted, did not prevail throughout the country. Many sections were very prosperous.

"Personally," he said, "I've heard little of complaint that the President's economy program is hurting business. As I said in my Philadelphia speech, thrift helps business and the plain truth is that the savers, economically speaking, are the real, the best spenders."

He had seen nothing, Mr. Butler added, to support any belief that a buyers' strike was on, due to people following President Coolidge's example of personal economy.

"Too much talk of that sort hurts business," he said.

Auto Gases and Bad Liquor Blamed for Throat Diseases

Special to The New York Times.

ATLANTIC CITY, May 22.—An apparent increase in throat diseases in this country was attributed to poisonous gas thrown out from automobile exhausts by Dr. John E. Mackenty of New York City, delegate to the thirty-first annual convention of the American Laryngological, Rhinological and Otological Society here today in the Ambassador Hotel.

Dr. Mackenty said automobile exhausts should be at the top of machines and not the bottom, so as to prevent in a large measure the carbon monoxide gas affecting the public.

Another reason for bad throats, he asserted, was the type of liquor being consumed today, which he said affected the entire system adversely, but mainly the throat.

PLANE AND DOGS AID HAYWARD SEARCH

Clues Are Still Lacking to Maine Woman and Abductor Who Shot Her Aunt.

WINTHROP, Me., May 22 (AP).—State, county and town authorities spent today in another fruitless search for clues to the missing Aida Hayward and her supposed abductor who wounded her aunt, Mrs. Emma M. Towns, in their Lake Maranacook cottage here on Tuesday night.

State police on motorcycles shot out of town a dozen times during the day on reports that the couple had been seen; two dogs at different spots failed to uncover warm trails; an airplane circled the lake and surrounding forests, but the aviators located nothing; the ashes of the burned cottage were painstakingly sifted and a door-key was the only reward.

The one ray of hope held out tonight was the continued improvement of Mrs. Towns. Her life was despaired of early this morning, but she gained strength during the day, taking some food and remaining conscious for longer periods than she has since she was found in the woods near her blazing cottage, bleeding from wounds in her arm and neck.

However, Dr. F. H. Badger, her physician, said that she was still too weak for examination and that he would prefer that at least two days elapse before she was asked to tell her story.

Late this afternoon, after waiting several hours on the chance that the wind, which had whipped the surface water of the lake, might diminish, Foster King, State Highway Officer took up his "Jenny" plane, with officer Bert Fowler as observer and made several circuits of the lake shore. Nothing was seen. The lake waters were still too rough to permit seeing the bottom and if the bordering woods held any secret they did not reveal it.

State Officers Watts and Frost with Sergeant, a collie-police dog of Benjamin F. Hodgeman, of the Lewiston Police, today beat up and down the railroad tracks several miles in both directions from Hoyt's Crossing, near which a railroad engineer had reported seeing earth freshly turned. Woodchuck holes were all they found.

PORTLAND, Me., May 22 (AP).—Two women living near the cottage of Miss Aida Hayward in Winthrop, which was burned down Tuesday night by a man who shot Mrs. Emma Towns and abducted Miss Hayward, today identified a photograph of Harlie Thaler as a man seen by them a few hours before the crime, a dispatch to The Evening Express here states.

The women, Mrs. Lena Weymouth and her daughter, Mrs. Harriet Frost, said that a man paddled a canoe near to their cottage on Lake Maranacook, a quarter of a mile from the Hayward home, looked at the Frost home and then paddled away. Shown a picture of Thaler, who has been sought for the murder of David Cheney at Durham last Winter, they were positive in their identification, according to the dispatch.

FEARS DRIFT AWAY FROM CONSTITUTION

Pennsylvania Jurist Tells Cornell Students Danger Lies in Proposed Amendments.

Special to The New York Times.

ITHACA, N. Y., May 22.—Chief Justice Robert von Moschzisker of the Supreme Court of Pennsylvania told an audience at the Cornell Law School today that too many proposed amendments to the Constitution pointed to an undesirable centralization of power in Washington.

"If many of these proposals are to be taken seriously," he said, "it is clear that we are drifting away from the original purpose of the Constitution."

"Of late," the jurist declared, "there has been a steady growth of Federal control and while, owing to certain unifying forces at work in our national life, much of this centralization has been inevitable, yet the movement to make Washington the repository of further powers is due in no small measure to those who with misdirected zeal magnify the efficiency of the Federal Government and endeavor, with energetic ignorance, to entrust it with functions which it cannot well discharge.

"If our future policy is to be a concentration of governmental activities at Washington, accompanied by a host of minor officials and employes, swarming from there and scattering throughout the country to execute detailed regulations of innumerable kinds, affecting the daily life of the inhabitants, we shall soon find resentment springing up in every quarter, and in this connection it must be conceded that when any considerable number of ordinarily worthy people grow to think of their Government as a remote, prying and persecuting power there is real danger in its path.

"The danger is we may forget that our Constitution represents a system and, by a mass of disintegrating amendments, turn it into a thing of shreds and patches without respect at home or abroad that will fall apart through a lack of that harmony which is essential to the stability of any popular form of government.

LIVINGSTON CLINGS TO STRAIGHT TICKET

Republicans Want Republican Mayor, Kings Leader Replies to Koenig on Fusion.

RICHMOND LEADER AGREES

Livingston Predicts Hylan Will Be Tammany's Candidate and G. O. P. Will Find One.

Jacob A. Livingston, Executive Chairman of the Kings County Republican organization, came out flatly yesterday against the sort of "Citizens" ticket advocated Thursday night by Samuel S. Koenig, Chairman of the New York County Republican Committee, at a meeting of that body.

Mr. Livingston declared early this year for a straight Republican ticket in the Mayoralty campaign, thereby giving great uneasiness to Colonel Arthur Woods and other members of the Advisory Committee of 130 of the New York County Republican organization, which has been trying to pave the way for fusion. He said yesterday that he had not changed his mind.

His sentiment was echoed by C. J. Sharett, Republican leader of Richmond, who said he would favor fusion only if the candidates on the fusion ticket were Republicans. Richard Lawrence, Republican leader in the Bronx, said he would prefer to withhold comment on the Koenig speech. Joseph H. De Bragga, the G. O. P. leader in Queens, invariably follows Livingston.

The statement of Mr. Livingston for a straight ticket, which occurred in an interview, came as an unpleasant surprise to the prominent Manhattan Republicans who have been committed to a "Citizens" ticket for many months. Until Mr. Livingston spoke, they believed he and all the other Republican leaders in the city had been won over to their ideas. Mr. Koenig was out of town yesterday, but will return early next week. Undoubtedly new ironing out processes will have to be undertaken by him then to insure harmony in the anti-Tammany ranks.

"If Mr. Koenig intended to suggest that only a Democrat could be elected at the head of a fusion ticket he was expressing his own opinion, nothing else," Commissioner Livingston said when asked to comment on Chairman Koenig's speech. "He certainly is not speaking for the other leaders and there are four other county leaders in this city."

"Do you believe, then, that a Republican should head the anti-Tammany ticket?" was asked.

"I surely do," he replied.

"Does that mean that you would oppose a fusion movement headed by an independent Democrat of high standing?"

"As things look now, I certainly think I would," was the reply. "Of course, in politics one's mind cannot definitely be made up very far in advance of action. Conditions shift."

"Do you believe the Republicans would have a ghost of a show of winning with a straight party ticket?" Mr. Livingston was asked.

"If the independent voters and the disgruntled element in the Democratic Party—I mean those who might be expected to put the public welfare above partisanship—join us, our position would be stronger," he replied.

"Do you expect that Mr. Hylan will be renominated by the Democrats?"

"I do," the Commissioner said instantly. "The Mayor may be father to the thought, but this view prevails in Republican circles.

"You do not look for a third ticket, headed by Hylan?"

"The Mayor will not have to run on a third ticket," Mr. Livingston replied. "That is one reason why the Republicans will contribute 90 per cent. of the anti-Hylan vote. It is important that they have a candidate with whom they are satisfied. All I have in mind—and I keep my ear to the ground pretty diligently—is that the Republicans want a Republican for Mayor."

"If there should develop a definite, city-wide movement for a fusion ticket headed by a Democrat, agreeable to Republicans generally, would you attempt to block it or would you fall in line?"

"Oh, if such a movement developed, I suppose I would have to fall in line," the Commissioner replied. "But I think we will get together on a candidate."

Ex-Senator Charles C. Lockwood, Republican County Chairman in Kings, is in Europe. Former United States Senator William M. Calder said yesterday, when asked to comment on the prospect of fusion or a straight ticket: "I am sailing for Europe tomorrow, to be gone until the middle of August. I don't want to complicate matters. The Republican officers must work out their problems, but there is no doubt the people ought to get together for the best possible ticket." He said he did not like the word fusion.

United States Senator James W. Wadsworth, who has expressed himself a believer in straight tickets "wherever possible," arrived in town yesterday. He declined to make any comment on the speeches made by Mr. Koenig and Colonel Arthur Woods, or on the Livingston statement. It is believed he will hold to a "hands off" policy.

RUSSIA SUES ON WAR BLAST.

Counsel for Kerensky Regime Handle Black Tom Explosion Case.

Trial of an action begun by the "State" of Russia against the Lehigh Valley Railroad Company for $2,000,000 for damages alleged to have been sustained in the Black Tom explosion on July 30, 1916, began yesterday before Federal Judge Mack. Another action instituted by the same plaintiff for damages said to have amounted to $900,000 was submitted to a jury as a preliminary, to decide whether the explosion occurred in the land terminal of the defendant or on the water. The jury decided it occurred on the water, and thereupon trial of the $2,000,000 action was started.

Counsel agreed that the entire question of responsibility should be decided by the jury. If the decision favors the plaintiff, the Court will have to decide how the award shall be made. The right to proceed to trial was accorded to Coudert Brothers, counsel for the Kerensky régime, but not for the Soviet Government which has not been recognized by the United States.

Nash Rockwood, R. W. Barrett, G. S. Hobart and C. J. Boston, counsel for the defendant, contend the explosion was on a barge which was being loaded with munitions for the Russian Government, and therefore no recovery can be obtained in Russia's behalf. Several similar actions instituted by the Soviet Government have been non-suited.

RENDT SUCCEEDS McGINLEY.

Praises Hylan When Elected Leader of Richmond Democrats.

The Democratic County Committee of Richmond, at a meeting yesterday afternoon at the Lyceum Hall in Stapleton, unanimously elected Commissioner of Public Works of the borough, David S. Rendt, as its Chairman, thus ratifying the choice of its Executive Committee. The chairmanship carries with it the leadership in the Borough of Richmond. Mr. Rendt succeeds Tax Commissioner Thomas R. McGinley, who died last week.

There were only nineteen absentees when the meeting was called to order. The roll-call was answered by 451 members. Commissioner of Jurors Edward I. Miller, Chairman of the Executive Committee, nominated Commissioner Rendt. In a short address following his election the new leader spoke in complimentary terms of the Hylan Administration, and urged a big registration this Fall to insure Mayor Hylan's re-election.

Grinding Out Two Hundred Divorces a Month, Philadelphia Gets Name of a Second Paris

Special to The New York Times.

PHILADELPHIA, May 22.—"The American Paris"—for would-be divorcees—may become Philadelphia's appellation, with the five Common Pleas Courts of this city grinding out divorce cases by the hundreds, rivaling Reno's record. Men and women come to the city from all parts of the Eastern States to take advantage of the elastic divorce laws of Pennsylvania. New Yorkers make up a large number of the litigants.

There has grown up in the legal practice here a group of lawyers who specialize in divorce cases. Once a week they advertise their ability to obtain divorces at rates which usually range around $100 a case. Speedy results are promised. A few such advertisements are signed, but the majority are anonymous.

George S. Garman, certificate clerk in the office of the Prothonotary, estimated today that approximately 200 divorces were being granted here every month. It is figured that the number of divorces granted in the city in the last year will total more than 2,000.

The laws pertaining to the subject in this State are far more lax than those of any other State in this section of the country. It is only in the requirement of one year's bona fide residence that Pennsylvania is more exacting than Nevada.

Although it is within the power of the court to order a jury trial in divorce cases, this has not been done in years. It is the practice of the court to appoint a master to take the testimony and to investigate the charges. Experience has shown that it is extremely difficult for a master to check up on allegations in a case where there is collusion. Although the law states that the necessary residence of one year shall be "bona fide," there are many cases where the complaining party, residing in some other State, has merely rented a room here for the necessary period.

J. Willis Martin, President Judge of the Common Pleas Court, has declared that the divorce law here is "so easy that in a few instances the defendant party does not know he or she has been divorced until months and sometimes years after the divorce has been ground out by the legal mill here." This is because divorce papers need not be served personally upon the defendant.

STATE AGAIN LOSES ON VOTING MACHINES

Appellate Division Upholds Refusal to Mandamus Elections Board Here.

AN APPEAL TO BE TAKEN

Aid of Ottinger Hopes for Decision in Time to Force City to Install Devices.

The Appellate Division of the Supreme Court in Brooklyn unanimously upheld yesterday Justice Lazansky's recent refusal to issue to Attorney General Albert Ottinger a writ of mandamus which would have compelled the Board of Elections to install voting machines in New York City. The Attorney General's application was for a mandamus specifically compelling the Election Board to comply with Section 243 of the election laws. The court's opinion, written by Presiding Justice Kelly, and concurred in by Associate Justices Jaycox, Manning, Kelby and Kapper, holds that the board has complied with that section so far as it has been able.

The decision of the Appellate Division says:

"Mandamus will issue only to compel performance of an official duty clearly imposed by law when there is no other adequate, specific remedy, the duty being positive, not discretionary, and the right to its performance so clear as not to admit of a reasonable doubt or controversy. To compel a party to mandamus, he must not only be possessed of a clear legal right to have an official duty performed, but he must be without any other adequate remedy to compel the performance of that duty."

The Appellate Justices point out that a general direction to comply with the provisions of a certain statute, without pointing out specifically what is to be done, is not sufficient.

"Such a direction," the decision states, "is no more effective than the statute itself."

Justice Kelly said he could find no authority for directing the Board of Elections in the year 1925 to adopt any particular kind of voting machine.

"Before the first day of April, 1922," the decision says, "they could have adopted any voting machine which had heretofore been approved by the State authorities. If the State authorities had approved several varieties of machines the selection of one of the approved machines might have been of some importance. It seems to me that the Board of Elections in 1925 is without power to adopt a voting machine or contract for the purchase or use of voting machines."

Abraham S. Gilbert, Special Deputy Attorney General, who handled the voting machine cases, said he would prepare an application to the Second Department of the Appellate Division for leave to appeal from the decision to the State Court of Appeals. He said:

"The Court holds that there is no present duty on the Board of Elections of the City of New York to designate a type or types of voting machines to be used in this city, but as I read the opinion the Court declined to pass on the question whether that duty now rests with the Secretary of State. It is the view of the Attorney General that the duty must necessarily rest somewhere, and that it is the utmost importance, to the people of the State that it be determined at the earliest possible moment where that duty does rest.

"Under the circumstances, the Attorney General has directed me to take immediate steps to bring the matter to the Court of Appeals of the State of New York for final determination. I am now preparing an application to be made to the Appellate Division, Second Department, on the 1st of June for leave to appeal to the Court of Appeals. If that motion be granted, as I believe it will be, and the Court of Appeals shall, as I believe it will, expedite the hearing of the appeal, the matter will be presented to the Court of Appeals for final determination some time during the second week in June, so that we may then be expected from the Court of Appeals late in June or early in July, in ample time to take such further steps as may be necessary to compel the city authorities to recognize the law."

HYLAN GRANDPA AGAIN; HAS A GRANDDAUGHTER

Little Miss Sinnott Greeted by Mayor Soon After Her Arrival in Brooklyn Hospital.

When Mayor Hylan arrived, a little later than his usual hour, at the City Hall yesterday morning his face was wreathed in smiles. He had just come from the Peck Memorial Hospital in Brooklyn, where he had greeted a new granddaughter, born at 1 o'clock yesterday morning to his daughter, Mrs. John F. Sinnott, wife of his secretary. The baby, who weighed about eight pounds, is the Mayor's second grandchild. The first is John Hylan Sinnott, now nearly 4 years old.

"She's a little beauty," chuckled the Mayor as he returned the greetings of friends. "I believe she almost recognized me. I half expected her to say, 'Hello, grandpa!'"

When the Mayor was asked: "What are you going to name her?" he replied laughingly: "What am I going to name her? Don't you all know that it is the mother's privilege to name a girl baby?"

The hospital physicians reported last night that mother and child were both doing nicely. Mayor Hylan's sister, Alma O'Hara, who recently underwent an operation for appendicitis in St. Mary's Hospital, Brooklyn, is still a patient there.

DENIES BAIL FOR LUCIANO.

Justice Says Diamond Witness Will Be Available When Wanted.

Supreme Court Justice John MacCrate in Brooklyn denied an application yesterday for the release of Nicholas Luciano from the Raymond Street Jail, where he is held without bail on a charge of perjury in connection with his recantation of testimony given in the West End Bank murder trials.

"All I have to consider is that Luciano will be available when the District Attorney wants him," said the court. "He disappeared once before. No bail will be fixed."

HYLAN, ANGRY, RAPS WOODS POLICE RULE

Answer to Colonel's Speech Is Charge Vice Flourished in Mitchel Regime.

SEES REFORMATION SINCE

Woods Retorts Tartly and Points Out That Mayor Failed to Answer Any Accusation.

Embittered by the critical survey of his Administration, made by Colonel Arthur Woods, former Police Commissioner, in a speech before the Republican County Committee Thursday evening, Mayor Hylan retorted yesterday with an attack on the Colonel and his conduct of the Police Department during the Mitchel régime.

Colonel Woods in turn issued a statement in which he took the Mayor to task for failing to answer the charges contained in his speech. He pointed out that Mayor Hylan had not answered his statement that this Administration had not built a single mile of subway or elevated; that the Mayor had not explained the jump in the budget and taxes; that he had said nothing about his failure to eliminate Death Avenue in fulfillment of solemn campaign pledges, and that he offered no explanation to meet the charge that his promise to provide a seat for every child in the public schools had not been kept. Above all, Colonel Woods said, the Mayor had failed utterly to say anything about references in the speech to the line of communication that existed between the City Hall and the firm of Sinnott & Canty, the head of which is the brother of Mayor Hylan's secretary and son-in-law.

"If I failed to say anything regarding the Police Department," Colonel Woods said, "it was what the Mayor said about conditions is not true. He failed tactfully that there had been no orgies on the police boat while he was Police Commissioner, nor had the boat or the Police Band and Police Glee Club been used to go down the bay to meet motion picture actresses or other friends of the Administration.

The Mayor's Statement.

Mayor Hylan's statement follows in part:

"Cabarets and orgies of various kinds were quite the thing on the police boat, under Colonel Woods. • • •

"Mr. Woods did not say that there were forty-eight notorious houses of illfame in full blast, nor did he say that lewd women brazenly paraded the streets and avenues of this city during his encumbrance of the Police Commissionership.

"Mr. Woods did not say that gambling of all kinds, in establishments large and small, was being carried on in open defiance of the law; and that the corridors of Police Headquarters were the rendezvous of the vice and gambling fraternity and alleged newspaper men during his encumbrance of the Police Commissionership.

"Arnold Rothstein • • • operated gambling establishments with a freedom and apparent protection that is scarcely believable. It is well known that racetrack gambling, with nine elaborate racing centrals and miles of telephone connections, went on without molestation. And Mr. Woods was at that time encumbering the office of Police Commissioner.

"During the last seven years a great change for the better has taken place. The streets have been cleaned of lewd women, the forty-eight houses of illfame have been closed permanently and gambling proprietors have been put out of business. The nine racing centrals have been destroyed, the agents and parasites of the vice and gambling underworld have been blown out of Police Headquarters."

Colonel Woods Replies.

Colonel Woods in his statement said among other things:

"During my administration there were 'no cabaret and orgies of various kinds,' or any other such disgraceful doings aboard the boat. I have heard, however, that such things did go on aboard the police boat during the Tammany Administration which preceded mine.

"Mr. Hylan observes that I did not say that under my police administration there were forty-eight notorious houses of ill-fame in full blast, and that gambling of all kinds was going on. I failed to say this because it is not true. Owing to the excellent work of the police, and the helpful cooperation of several of the District Attorneys, commercialized prostitution was practically stamped out during the Mitchel Administration, as was all the old-style gambling which Mr. Hylan describes with such a lurid pen. There is no particular credit due me for this, since I found the police ready and able to enforce the law if they were allowed to do so by their superiors. The same would hold good now."

MAY CUT ATLANTIC SERVICE.

Anchor Line Official Says Passenger Lists Are Only Half Filled.

GLASGOW, Scotland, May 22 (AP).—A possible drastic reduction in Atlantic passenger liner service was forecast by Chairman Henderson of the Anchor Line in addressing the company's annual meeting here yesterday.

Most of the liners, he said, are at present sailing with an average vacancy in passenger accommodations of 50 per cent. as spread over the year. This was most wasteful and was not bringing in an adequate return on the capital. If it continued, he said, the sailings must be greatly reduced.

WASHINGTON, May 22 (AP).—Shipping Board circles attribute the falling off in transatlantic travel, described in Glasgow today by Chairman Henderson of the Anchor Line, largely to decreased numbers of immigrants permitted under the new laws. It was estimated that there had been a reduction by one-half in immigrant business but that first-class travel was as brisk, and it was predicted might exceed all records.

MAYOR SIDETRACKS 5-CENT FARE BILL

Craig's Measure Fixing Rate Unless Changed by Referendum Silenced Till After Election.

PLAN END TO WOODEN CARS

Estimate Board Wants Order Issued to B. M. T.—Controller Objects to Broadcasting Action.

The Board of Estimate voted yesterday to defer for six months Controller Craig's bill fixing a five-cent fare for all rapid transit and surface lines unless changed by a referendum. The board adopted the recent transit report of Corporation Counsel George P. Nicholson, and voted to request the Transit Commission to order the Brooklyn-Manhattan Transit Corporation to remove the 147 wooden and partly wooden cars now said to be operated in the Centre Street loop, and to replace them with steel cars, 500 of which, the resolution declared, should be ordered at once.

The postponement of consideration of Mr. Craig's five-cent fare bill was accomplished by the Local Laws Committee of the Board of Estimate, which is composed of all the members. Mr. Craig and Joseph A. Guider, Borough President of Brooklyn, suggested that the bill be discussed without further delay, after Mayor Hylan had said that this would be impossible. The Mayor's view prevailed, and the bill was pigeonholed until after the city election without any of the usual verbal interchanges between the Mayor and the Controller.

When Mr. Craig introduced the bill last March, he said that Mayor Hylan's constant talk about the five-cent fare was all "bunk," and that the Mayor was really playing into the hands of the "traction interests" to obtain a higher fare for them. The Mayor countered with the charge that Mr. Craig was the "tool of the traction interests," and the bill taking the power to consent to an increased fare out of the hands of the Mayor and the Board of Estimate was Mr. Craig's reply to that.

Corporation Counsel Nicholson's report was directed by the Mayor after Gerhard M. Dahl, Chairman of the B. M. T. Board of Directors, had said that the company would raise $15,000,000 for improvements if the city would build the Nassau Street subway to complete its rapid transit system.

When the report, which was made public early in the week, had been read Mayor Hylan moved its adoption, and then amended his own motion to add instructions to William Wirt Mills, Commissioner of Plant and Structures, to "file a report on the air."

"Too much hot air is going out over Station WNYC now," said Mr. Craig. "I am going to vote 'no' on the Mayor's resolution for that reason."

"We have yet to get the newspapers to print the facts," retorted the Mayor. "They are as bad as certain obstructionists now holding office. I will see to it that the facts go out over the radio."

"I am going to have a statement prepared shortly," Mayor Hylan continued, looking at Mr. Craig, "which will give the people some interesting information as to the present disposition of stock of the B. M. T. This statement will explain why certain malign influences are working against us."

The Mayor added that the B. M. T. was not giving the service it was required to give by the contract with the city. He asserted that the company's repeated demands for the construction of the Nassau Street subway was only a method of trying to discredit the City Administration.

38 SUBWAY CONTRACTS MADE BY CITY, HE SAYS

Delaney, Answering Aron Charge, Tells of Awards of $30,000,000 for New York.

The assertion of Harold G. Aron, Chairman of the Republican Publicity Committee, that the Hylan administration "had not spent a dollar or turned a spadeful of earth on any subway construction originated or begun as the result of the city's action," was denied yesterday by John H. Delaney, Chairman of the Board of Transportation, in a letter to Mayor Hylan. Mr. Delaney declared that the city administration is spending more than $30,000,000 in subway work since it obtained power to originate subway construction last July, in addition to more than $60,000,000 spent before it obtained such power.

"While we cannot keep ourselves informed about all the political falsehoods that are circulated nor pay attention to the so-called challenges of all the politically spellbinders, this particular falsehood [illegible] utterly in the face of facts as set forth in the following [illegible] forms by several more or less responsible people during the last six months, and some honest people may be deceived if the true facts are not occasionally repeated," Mr. Delaney said. "The proof of the falsity of this statement is in the public records.

"The city administration never had any power to originate subway building until July 1, 1924, and during the three preceding six years of the administration had supplied $62,790,348 for building the present subways, which were then controlled by State authority.

"Since July 1, 1924, a period of ten months, when the city became vested with authority by virtue of a law passed in 1924, the City Board of Transportation has originated all the plans and has awarded contracts amounting to more than $30,000,000 for new work, the Board of Estimate and Apportionment has appropriated the money and the work is now in progress on thirty-eight new contracts."

Mr. Delaney summarized these new contracts as follows:

For New York City System	$17,641,231
For completion of the 14th Street-Eastern Line on absolutely new routes and plans proposed by this board	9,531,304
For Coney Island yards and shops, contract No. 4	1,397,165
For contract No. 3, storage yard work	816,782
For miscellaneous construction items	1,027,300
Total	$30,413,682

WOULD STOP 2 BUS LINES.

Three Surface Roads Ask Injunction Against Queens Company.

The Brooklyn City Railroad Company, the Coney Island & Brooklyn Railroad Company and the Nassau Electric Railroad Company applied yesterday to Supreme Court Justice John MacCrate, Brooklyn, for an injunction to restrain the Queens Bus Lines, Inc., from operating two bus lines in competition with surface lines of the three companies. The bus lines run from Borough Hall to Erie Basin and Park Circle to Erie Basin.

Colonel William N. Dyckman, representing the complainants, alleged that the bus lines were being operated without a permit from the Board of Estimate or a certificate of convenience and necessity from the Transit Commission.

Lancaster Made Chief Engineer.

The Transit Commission announced yesterday the appointment of W. C. Lancaster of 163 Clinton Street, New Brighton, S. I., as its chief engineer to succeed the late John H. Madden. The salary is $12,000 a year. Mr. Lancaster is a consulting engineer with offices at 32 Pearl Street, and recently was in the employ of the Board of Estimate as electrical engineer in charge of the design for electrification and equipment of the proposed Staten Island tunnel.

Betrothal Broken in Youth, They'll Wed Now at 75

Special to The New York Times.

HACKENSACK, N. J., May 22.—Matthew Henry Stewart, of Hasbrouck Heights, and Mrs. Harriet Cooper, of Brooklyn, each 75 years old and school day sweethearts, are to be married on June 24 next.

They were once engaged to be married but a relative of the prospective bride was said to have interfered and the young couple drifted apart. Both lived in New York City at that time. Both married. Mr. Stewart has been a widower a year and Mrs. Cooper has been a widow 20 years.

Recently Mr. Stewart succeeded in locating his sweetheart of long ago and his letter brought an invitation to call.

Mr. Stewart has been with the American Express Company in New York forty-five years.

PEDDLERS TESTIFY ON MARKET GRAFT

Louis Rains Declares He Paid $15 to a Supervisor to Keep His Stand, but Lost Both.

ONE DESCRIBES $100 DEAL

Others Tell of Unlicensed Operations and Ways to Beat Detection—Graubard to Be Called.

When Magistrate Simpson resumed in the City Hall yesterday his investigation of charges of graft and extortion among pushcart peddlers he heard testimony to the effect that an "agent" of a market supervisor took $15 from a peddler as graft and that another supervisor had rejected a "down payment" of $25 on a total of $100 which he had demanded in consideration of obtaining for another peddler a desirable position in the Orchard Street open-air market.

Louis Rains of 136 Orchard Street declared he had paid $15 to a man who was sent to him by a supervisor in order to insure the retention of his place in the Orchard Street market until his return from a sanitarium where he had to go for treatment for rheumatism. Despite the payment, he declared, he found on his return that the supervisor who he alleged had taken his money had been transferred to another post and that his place in the market had been given to a stranger. The friend who was to have held his place for him, the witness said, was a one-armed man known to him as "Simon."

He went to see the supervisor, Rains said, and all he said was, "Dead men don't come back from the cemetery."

"Did you get your $15 back?" asked Examiner Jacob Gould Schurman Jr.

"No," said the witness, "and I didn't get my place back."

Seeing that he could do nothing with the supervisor, Rains continued, he went to see Alderman Moritz Graubard at his club. It was just before election and the Alderman promised to get Rains's place back after election, the witness said. However, when he saw Graubard after election, Rains declared, the Alderman said to him: "We don't know you"; and that he hadn't made any promise.

"Did you go to see Mrs. Welzmiller?" Mr. Schurman asked, referring to Mrs. Louis Reed Welzmiller, Deputy Commissioner of Markets, who was then in charge of open-air markets.

"I saw her about fifty times," Rains replied, "but she didn't give me a chance to talk. She said she heard I had said my place and that was all there was to it. She wouldn't give me a hearing."

A Supervisor Accused.

"Supervisor Klein" was accused of demanding $100 and rejecting a first payment of $25. The accusation was made by Jacob Goldberg, a "floating" peddler who once had a license but has none now. Last year, he said, another peddler, Morris Silver, who had a cart at Stanton and Orchard Streets, bought it, and Goldberg operated his stand. When Silver returned, the witness continued, he obtained another stand in the First Avenue market.

"I wanted the place in Orchard Street," Goldberg testified, "and I asked Klein if I could have it. He said I could if I paid him $100. I told him I'd give him $25 then and the rest at the end of the month, but he wouldn't take it."

"Did you get the place?" Mr. Schurman asked.

"No," the witness replied. "It was empty for a few days, and then somebody else went in."

Another witness was Charles Berkowitz, who said he had a garage at Tenth Street and Seventh Avenue. In 1924, he testified, he rented pushcarts to peddlers in the Orchard Street market and when Deputy Commissioner Welzmiller issued an order for the cutting down the length of carts he headed a committee that went to see her and pointed out how the thing was not feasible.

"She told us to 'mind our own business,'" Berkowitz said.

Louis Shapiro of 2 Avenue B told of being approached by a stranger in Orchard Street who offered to get him a peddler's license for $50. He wanted to give the man $25 then and the rest the following week, he said, but his offer was rejected.

Shapiro said there were many men in the Orchard Street market who had no licenses, but kept their posts through arrangement with the Supervisor. When Mrs. Welzmiller appeared in Orchard Street, the witness declared, Supervisor Klein would "tip off" those peddlers who had no licenses and they would disappear.

Alderman Sullivan Vindicated.

Alderman William P. Sullivan of the Bronx testified that he never had visited the office of the Department of Public Markets. Mrs. Welzmiller, who was recalled to the witness stand, corroborated his statement.

Joseph T. Golding, a chief supervisor of the Department of Markets, who was the sole witness of the afternoon session, expressed the opinion under oath that "all peddlers are liars, or, at least, most of them are." He denied, however, that he permitted his personal opinion of their veracity to influence his decisions when they presented their side of any controversy at one of the hearings.

Hyman Bushel, an attorney, appeared as counsel for Alderman Moritz Graubard, whose name has been linked with testimony taken and demanded that the East side Alderman be permitted to take the stand to refute allegations made against him by some of the peddler witnesses. Magistrate Simpson said he would call Alderman Graubard as a witness next Monday morning, to which time the hearing was adjourned.

CARLSON LOSES PRISON JOB.

Guard Dropped for Aiding Brindell Ineligible at Sing Sing.

Special to The New York Times.

ALBANY, N. Y., May 22.—The name of Andrew Carlson, who was dismissed as a guard at Sing Sing because of favors he showed Robert P. Brindell, convicted labor leader, and who is reported trying to regain a position through Brindell's alleged influence with politicians, has been dropped from the Civil Service lists, it was announced here today.

The name was dropped at the direction of Warden Lawes of Sing Sing after Lawes had asked for a list of those eligible for the position of plumber at the prison. Carlson's name was the last of eight names. Six of the men declined the position, a seventh was non-committal, and when Carlson said he wanted the job Lawes notified

SHUBERTS SEEK LONDON THEATRES

Negotiate for Control of Three Leading Playhouses to Produce Latest American Hits.

LEE SHUBERT IN LONDON

Arranging to Present There "Is Zat So," "The Fall Guy" and "The Student Prince."

Copyright, 1925, by The New York Times Company.

Special Cable to THE NEW YORK TIMES.

LONDON, May 22.—The Shuberts it is stated, are interested in negotiations going on for the control of three leading London Theatres. It is added that the deal, if it comes off, will be one of the biggest in theatrical history.

J. J. Shubert of the theatrical firm of Lee & J. J. Shubert, Inc., could not be reached tonight, and his brother Lee is now in London, presumably arranging for the control of the theatres mentioned in the London dispatch.

Claude P. Greneker, head of the publicity department of the Shuberts, said that he knew a deal was being negotiated for some London theatres, but was not aware of the details of the transaction.

Before he sailed for London last week Lee Shubert said that he would arrange for the presentation there of three plays now running in New York. These were "The Student Prince," "Is Zat So" and "The Fall Guy." He said that there existed in European theatres at this time a call for anything American and the latest New York hits were in demand.

He was accompanied by William Klein, George B. McLellan and William P. Phillips.

HEARST YACHT RAMMED.

Oneida Damaged When Tug, Propeller Gone, Drifts Against Bow.

William Randolph Hearst's yacht Oneida, anchored midstream in the Hudson off Eighty-sixth Street, received a stoved in bow last night when the tug Victoria, owned by the Cornell Towing Company, lost her propeller and drifted against the lighter boat.

Only the crew was aboard the yacht. The Victoria was proceeding along upstream when her Captain, James Gannon, found he was unable to control her. Both vessels sounded their whistles, but because the yacht was at anchor she could not avoid the tug.

Two tugs owned by the Cornell Company towed away the Victoria and launches from the Columbia Yacht Company came to take off the Oneida's crew, but the latter remained aboard since the yacht was in no danger of sinking.

THEATRICAL NOTES.

"Abie's Irish Rose" will tonight reach its 1,292d performance at the Republic Theatre, exceeding the number of New York performances of "Lightnin'" and thus establishing a new long-run record for the American stage.

Dagmar Godowsky will make her first stage appearance as leading woman of "The Rat," at the Astor Theatre, this afternoon.

A new play by Don Mullally, author of "Conscience" and "The Desert Flower," will be put into rehearsal immediately by the Bartwal Producing Company.

Rose Hampton announces that she has declined an offer from Wilmer & Vincent to appear here next season in an adaptation of "Maritza," a musical play by Emerich Kalman.

"Artists and Models" will close at the Casino Theatre tonight.

Nan Halperin will be next week's headliner at the New Brighton Theatre.

"What Price Glory" will reach its 300th performance at the Plymouth Theatre tonight.

MRS. SAMUEL INSULL RETURNS TO STAGE

Former Gladys Wallace to Play in Sheridan Revival for Chicago Hospital.

Mrs. Samuel Insull, well-known Chicago society woman and wife of the President of the Chicago Civic Opera Company, has for several weeks been rehearsing here in a company that will revive Sheridan's "School for Scandal" in the Illinois Theatre in Chicago. The production will continue for two weeks there and the proceeds will be devoted to St. Luke's Hospital in Chicago. Mrs. Insull will play the rôle of Lady Teazle.

As Gladys Wallace, Mrs. Insull was on the stage for seven years before her marriage, twenty-six years ago. She has maintained her interest in the theatre and was largely instrumental in bringing about the proposed Chicago performances.

Other members of the cast include Ritchie Ling, Arnold Lucy, Wilfrid Seagram, John H. Brewer, Florence Edney and Claude Allister. Hurbert Druce is the director.

Mr. Insull, besides being President of the Chicago Civic Opera Company, heads the Commonwealth Edison Company and a number of other public utility companies there. He was for a long time associated with Thomas Edison.

The company, which has been rehearsing at the Belasco Theatre, will leave for Chicago today.

Chauffeur Held in Shubert Theft.

A diamond studded wrist watch, valued at $5,500, the property of Mrs. J. J. Shubert of 320 West End Avenue, was recovered yesterday by Detective Martin Owens of the West Sixty-eighth Street Station. John Caden, a chauffeur, of 208 West Eighty-eighth Street, in whose possession the police say the watch was found, was charged with receiving stolen goods and was held in $2,000 bail.

MITZI NOW SHUBERT STAR.

Will Appear in a New Musical Production in the Fall.

Mitzi, who has been under the management of Henry W. Savage for a number of years, has signed a contract with the Shuberts and will be starred by them in a new musical production in the Fall. Mitzi, known until a few years ago as Mitzi Hajos, was brought to this country from Central Europe by the Shuberts and appeared in the first revue staged at the Winter Garden. Since then, in Savage productions, she has become one of the best-known of the musical comedy stars.

BOO REGINALD VANDERBILT.

Germans Threaten Him and Wife as Our National Air Is Played.

Copyright, 1925, by The Chicago Tribune Co.

PARIS, May 22.—Reginald Vanderbilt and his wife have just returned from an automobile trip to Kissingen, German watering place, where they were nearly mobbed by Germans when a hotel orchestra there played "The Star-Spangled Banner."

Mr. Vanderbilt gave a dinner party and the orchestra leader asked what music he would like. Popular American airs were played and then Mr. Vanderbilt asked for "The Star-Spangled Banner." Cries from the Germans forced the orchestra to desist.

Today's Radio Program

May 23, 1925.
(Eastern Daylight Saving Time.)
Numerals after names of station show wave length in meters.

WEAF, NEW YORK—492.

6:45-7:45 A. M.—Setting-up exercises.
4:00 P. M.—Great Notch Inn Orchestra.
4:25 P. M.—R. L. Gilhalm, baritone.
4:35 P. M.—Great Notch Inn Orchestra.
4:50 P. M.—Lelia Gardner, Negro Spirituals.
5:00 P. M.—Waldorf-Astoria dinner music.
7:00 P. M.—Music.
7:15 P. M.—Joy Babcock, violin.
7:30 P. M.—"Trips and Adventures," Fred Turner.
7:50 P. M.—Rosalia Chalia, soprano.
8:05 P. M.—Music.
8:15 P. M.—Hyler's Foremost Four.
8:45 P. M.—"Citizens' Military Training Camps," Sergeant Ruth Farnham.
8:55 P. M.—Rosalia Chalia, soprano.
9:05 P. M.—Kathleen Maloney, piano.
9:20 P. M.—Anderson Mixed Quartet.
9:35 P. M.—Luka String Ensemble.
9:50 P. M.—Anderson Mixed Quartet.
10:05 P. M.—Luka String Ensemble.
10:20 P. M.—George Dale, tenor.
10:40 P. M.—Plectra Mandolin Club.
10:50 P. M.—Plectra Mandolin Club.
11:00-12:00 P. M.—Hotel Pennsylvania Orchestra.

WNYC, NEW YORK—526.

7:00 P. M.—The Chateau Four.
7:25 P. M.—Baseball results.
7:30 P. M.—Police alarms.
7:35 P. M.—Talk: Prof. D. W. Redmond.
7:50 P. M.—Piano recital.
8:00 P. M.—Krieus Symphony Club concert, direct from Carnegie Hall: Genevieve McKenna, soprano; Eunice Howard, piano.
10:30 P. M.—Police alarms; weather forecasts.
10:35 P. M.—Police Quartet.

WJZ, NEW YORK—455.

9:30 A. M.—Child's Cup Race—Harlem River, Pennsylvania, Columbia, Princeton.
1:00 P. M.—Hotel Astor luncheon music.
4:00 P. M.—Baseball scores.
4:02 P. M.—Mrs. G. Brown, piano.
4:30 P. M.—Baseball scores.
4:32 P. M.—Hungaria Gypsy Orchestra.
5:30 P. M.—Baseball scores.
5:32 P. M.—Market reports; closing quotations of the New York Stock Exchange; foreign exchange quotations.
6:00 P. M.—Baseball scores.
7:00 P. M.—Hotel Astor Concert Orchestra.
8:00 P. M.—Baseball scores.
8:02 P. M.—Nick Lucas, guitar.
8:20 P. M.—"From England to India by Auto," Major P. A. C. Forbes-Leith.
8:50 P. M.—St. Cecilia Male Quartet.
9:30 P. M.—Creighton Allen, piano.
10:00 P. M.—Helen Vogel, violin.
10:30 P. M.—Taylor's Orchestra.

WGBS, NEW YORK—316.

10:00 A. M.—Fashion talks.
10:10 A. M.—Riddle Klub program.
10:40 A. M.—Keanne Mets, piano.
1:30 P. M.—Scripture reading.
1:35 P. M.—Carolyn Munter, piano.
3:00 P. M.—Interview with Frank G. Wadsworth.
5:10 P. M.—Straub and Lambrecht, guitar.
5:20 P. M.—Victor Pauw, "Appreciation of Caricature."
5:30 P. M.—Straub and Lambrecht, guitar.
5:40 P. M.—Jefferson Memorial talk.
5:50 P. M.—Straub and Lambrecht, guitar.
6:00 P. M.—Uncle Geebee.
6:30 P. M.—Amphions Orchestra.
6:50 P. M.—Peggy Wynne, soprano.
7:00 P. M.—John Rehan, sport talk.
7:10 P. M.—Amphions Orchestra.
7:30 P. M.—Ritz-Carlton Hotel concert.
8:30 P. M.—Captain Archibald, "Viewpoints."
9:00 P. M.—Louise Baxter, contralto.
9:30 P. M.—Warren Scofield, baritone.
10:00 P. M.—Irma Rieso, soprano.
10:30 P. M.—California Ramblers.

WHN, NEW YORK—361.

2:15 P. M.—Augusta Peirs, soprano.
2:25 P. M.—Miss Howard, monologue.
2:35 P. M.—Hortense Cohn, soprano.
2:45-3:15 P. M.—Gothamites Orchestra.
3:45 P. M.—A. Rosenbaum, tenor.
3:55 P. M.—Junior High School 61 Harmonica Band.
4:10 P. M.—Good and Blackner, songs.
4:20 P. M.—Pearl Kelly, soprano; C. M. Hall, tenor; Paul Plaisted, piano.
4:45 P. M.—Powers and Mailliday, songs.
5:00-6:30 P. M.—Pirate Club Orchestra.
7:30 P. M.—Health talk.
7:35-8:30 P. M.—Arthur Batson, guitar; J. Kahn, tenor; Nell Blake, soprano; L. A. Hartmedy, tenor.
8:30 P. M.—Strand Roof Orchestra; revue.
9:00-10:00 P. M.—Margaret Leary, soprano; J. Turkel, songs; Samuel Shankman, piano; Rose Meyers, soprano; Harry Harris, tenor.

WMCA, NEW YORK—341

3:00 P. M.—Caryl Yeager, soprano.
3:15 P. M.—Richard Oxley, cornet.
3:30 P. M.—Caryl Yeager, soprano.
3:45 P. M.—Pappa' Orchestra.
4:00-4:30 P. M.—Junior H. S. 61 Harmonica band.
4:30-5:00 P. M.—Pappa' Orchestra.
5:00 P. M.—Judith Roth, songs.
5:15 P. M.—Health talk.
5:20-5:50 P. M.—Judith Roth, soprano; James Brennan, piano.
6:00-9:30 P. M.—Olive de Coveny, soprano; Christine Thompson, piano.
10:30 P. M.—Louis Burkow, violin.
10:45 P. M.—To be announced.
11:00-12:00 P. M.—Hotel McAlpin Orchestra.
12:00 P. M.-1:00 A.M.—Broadway Favorites.

WDBX, NEW YORK—233.

7:45-10:00 P. M.—Ruth Laverty, piano; Sara Turits, soprano; Francis Capouillies, bass; Edward Vaughn, trumpet; Vladimir Tibachnik, baritone; Lina Lansa, soprano.
10:00 P. M.—Bob Schafer, Fred Fisher, songs.

WFBH, NEW YORK—273.

2:00 P. M.—Sunlite Serenaders.
3:00 P. M.—Radio Pioneers.
3:50 P. M.—Brookside Serenaders.
4:00 P. M.—Fagan's Frolic.
5:00 P. M.—Sam Shankman, piano.
5:30 P. M.—Health talk.
5:35 P. M.—Essie Schlanger, soprano; Sally Gartner, piano.
6:00 P. M.—Orchestra.
7:00 P. M.—Parody Club Orchestra.
7:30 P. M.—Radio Ramblers.
11:30 P. M.—Fordham Garden Orchestra.
12:00 P. M.—Club Kentucky revue.

WBBR, STATEN ISLAND—273.

6:00 P. M.—Dr. H. Haag, violin; F. Twaroschk, tenor; Bible questions and answers.

WAAN, NEWARK—263.

7:00 P. M.—Sports, Major Tate.
7:15 P. M.—Dance orchestra.
7:30 P. M.—Rita Durrye, piano.
7:45 P. M.—Marshall's Entertainers.
8:10 P. M.—James Muirhead, harmonica.
8:30 P. M.—Allerette's orchestra.
9:00 P. M.—Marshall's Entertainers.
9:15-10:20 P. M.—William Leadenham, tenor; James Muirhead, harmonica; Eddie Meredith, tenor.
10:20 P. M.—Dailey's Orchestra.

WOR, NEWARK—405.

2:30 P. M.—Samuel Cibulski, tenor.
3:45 P. M.—"The Care of the Canine Coat," G. W. Little.
4:00 P. M.—Samuel Cibulski tenor.
7:15 P. M.—Dixie Ramblers.
6:15 P. M.—Collegians Orchestra.
6:45 P. M.—Charles Gugliari, musical saw.
7:00 P. M.—Suzanne Richmond, soprano.
7:15 P. M.—Charles Gugliari, musical saw.
7:30 P. M.—Commanders Orchestra.
8:00 P. M.—Charles Wold, musical glasses.
8:20 P. M.—Louise Stallings, soprano.
9:35 P. M.—"Shieks As I Know Them," Marguerite Harrison.
9:50 P. M.—Sam Siegel, mandolin; Antonio Gianelli, guitar.
9:15 P. M.—Louise Stallings, soprano.
9:30 P. M.—Moscow Art Trio; Anna Lomakena, soloist.
10:15 P. M.—Kendis' Entertainers.
11:15 P. M.—Ciro's Orchestra.

WAHG, RICHMOND HILL—316.

12:00 M.-12:55 P. M.—Special program.
12:55 P. M.—Time signals, weather reports.
12:00 P. M.-2:00 A. M. — Charleston Collegians.

WRW, TARRYTOWN—272.

9:00 P. M.—Police alarms; music.
9:20 P. M.—Baseball scores.
9:30 P. M.—Trio.
9:45 P. M.—George Taylor, songs.
10:00 P. M.—Ted Jones, piano.
10:15 P. M.-11:30 P. M. — Sunnyside Serenaders; Taylor and Jones, songs.

WIP, PHILADELPHIA—508.

7:00 A. M.—Setting-up exercises.
10:00 A. M.—Menu, Anna Scott.
10:20 A. M.—Setting-up exercises for women.
10:30 A. M.—Beauty talk, Maude Delzell.
1:00 P. M.—Organ recital.
1:30 P. M.—Weather forecast.
3:00 P. M.—Plectrum Orchestra.
6:00 P. M.—Weather forecast.
6:05 P. M.—Higgins and McKee, songs.
6:30 P. M.—St. James's Orchestra.
6:45 P. M.—Market reports.
7:00 P. M.—Bedtime story; roll-call.
7:00 P. M.—WIP annual revue.
10:00 P. M.—Benjamin Franklin Orchestra.
11:05 P. M.—Organ recital.

WOO, PHILADELPHIA—508.

11:00 A. M.—Organ recital.
11:30 A. M.—Weather forecast.
12:00 M.—Orchestra.
12:05 P. M.—Time signals.
4:40 P. M.—Police reports; sports results.
4:45 P. M.—Grand organ; trumpets.
5:45 P. M.—Traffic report; sports results.
10:55 P. M.—Time signals; weather forecast.

WFI, PHILADELPHIA—395.

10:15 A. M.—Market report.
1:00 P. M.—Bellevue-Stratford Orchestra.
3:00 P. M.—Collegians' Orchestra.
3:30 P. M.—Harmony Trumpeters.
4:00 P. M.—Collegians' Orchestra.
6:00 P. M.—Etrae Dance Orchestra.
6:20 P. M.—Baseball scores.
6:30 P. M.—Bellevue-Stratford Orchestra.
7:00 P. M.—Bedtime story.
8:00 P. M.—Citizens' Military Training Camp talk.
8:05 P. M.—Health talk.
8:20 P. M.—Operetta, "M. M. S. Pinafore"; choral and instrumental prize compositions.

WLIT, PHILADELPHIA—395.

12:02 P. M.—Daily almanac; announcements.
12:05 P. M.—Organ; orchestra.
2:00-3:00 P. M.—Arcadia Orchestra; artists' recital.
4:30 P. M.—Dance music.
5:45 P. M.—Sports results.
7:30 P. M.—Arcadia Orchestra.

WABQ, HAVERFORD—261.

9:00 P. M.—Final results of Middle States track meet.

WRAR, ATLANTIC CITY—278.

7:30 P. M.—Seaside Trio.
9:00 P. M.—Shelburne Concert Orchestra.

WFG, ATLANTIC CITY—306.

6:45 P. M.—Organ recital.
7:00 P. M.—Dinner music.
9:00 P. M.—Ambassador Concert Orchestra.
10:00 P. M.—Traymore Dance Orchestra.
11:00 P. M.—Knickerbocker Dance Orchestra.

WTIC, HARTFORD—349.

5:45 P. M.—Baseball scores.

WGY, SCHENECTADY—380.

12:00 P. M.—Market reports.
12:55 P. M.—Time signals.
9:30 P. M.—Bernie's Orchestra.

WCTS, WORCESTER, MASS.—252.

10:30 A. M.—Musical.
10:55 A. M.—Market report.
12:00 M.-2:00 P. M.—Luncheon music.
3:00 P. M.—Baseball, Penn State-Holy Cross scores.
3:45 P. M.—Baseball scores.

WJAR, PROVIDENCE—306.

1:06 P. M.—Green Acre Lodge Orchestra.

WEAN, PROVIDENCE—270.

10:00 A. M.—Message to housewives.
12:00 M.—Concert orchestra.
12:10 P. M.—Weather report.
12:30 P. M.—Fifteen minutes of musical appreciation.
12:55 P. M.—Time signals.
2:45 P. M.—Baseball, Brown-R. I. College.
3:00 P. M.—Concert.
5:45 P. M.—Minevra Trio; soloists.
10:00 P. M.—Copley Plaza Orchestra; songs.

WNAC, BOSTON—286.

10:30 A. M.—Bible readings.
10:40 A. M.—Women's Club talks.
1:00 P. M.—Concert Orchestra.
3:00 P. M.—Harvard against Princeton track meet.
5:30 P. M.—Dinner dance.
6:00 P. M.—Concert.
8:45 P. M.—Minerva Trio; assisting artists.
10:00 P. M.—Copley Plaza Orchestra; songs.

WEEI, BOSTON—476.

6:45 A. M.—Setting-up exercises.
7:45 A. M.—Morning Watch service.

WRC, WASHINGTON—469.

4:30 P. M.—Baseball, Washington-Detroit.
7:45 P. M.—Children's hour.
8:00 P. M.—Dinner music.
9:00 P. M.—Bible talk.
10:00 P. M.—Hotel Mayflower Orchestra.
11:30 P. M.—Crandall's Saturday Nighters.
1:00 A. M.—Seidenman's Orchestra.

WCAP, WASHINGTON—469.

7:45-8:45 A. M.—Setting-up exercises.

WHAM, ROCHESTER—278.

4:30-5:00 P. M.—Eastman Orchestra.
6:00-7:00 P. M.—Organ recital.
8:00-8:30 P. M.—Eastman Orchestra.
8:30 P. M.—Baseball scores.

WGR, BUFFALO—319.

12:00 M.—Weather forecast; garden bulletin.
12:45 P. M.—Statler Ensemble.
2:30-4:30 P. M.—Concert.

KDKA, PITTSBURGH—309.

10:45 A. M.—Market reports.
12:55 P. M.—Time signals.
1:00 P. M.—Weather forecast; market reports.
3:30-6:00 P. M.—Baseball scores every fifteen minutes.
3:00 P. M.—Baseball scores.
5:45 P. M.—Last-minute helps to the Bible school teacher, Carman Johnson.
9:15 P. M.—Christian Laymen's Association address.
9:50 P. M.—Band; R. Hodgdon, tenor; J. F. Cupler, bass.
10:55 P. M.—Time signals; weather forecast; baseball scores.

WCAE, PITTSBURGH—461.

6:30 P. M.—Dinner concert.
7:30 P. M.—Bedtime stories.
7:45 P. M.—Police reports.
8:00 P. M.—Address.
8:30 P. M.—K. of C. concert.

CNRO, OTTAWA—435.

9:00 P. M.—Chateau Laurier Concert Orchestra; chorus; vocal and instrumental solos; dance music.

CHIC, TORONTO—357.

10:00 P. M.—Orchestra; solos.

CFCA, TORONTO—357.

2:00 P. M.—Ontario Jockey Club races; Highlanders' Band.

CFCF, MONTREAL—411.

5:00-6:00 P. M.—Smith's Orchestra.

CKAC, MONTREAL—411.

7:00 P. M.—Bedtime stories.
8:30 P. M.—Studio recital; road reports; talk.
10:30 P. M.—Windsor Hotel Orchestra.

WTAM, CLEVELAND—389.

7:00-8:00 P. M.—Dinner music.
9:00-10:00 P. M.—Studio recital.
10:00 P. M.-1:00 A. M.—Music.

WWJ, DETROIT—353.

4:00 P. M.—Orchestra.
4:50 P. M.—Weather and market reports; baseball scores.

WCX, DETROIT—517.

7:00 P. M.—Goldsette's ensemble.

WREO, LANSING—286.

11:00 P. M.-1:00 A. M.—Dance music.

WKRC, CINCINNATI—326.

11:00 P. M.—Sumstein Entertainers.
12:00 P. M.—Hotel Alms Orchestra.

WLW, HARRISON, OHIO—422.

8:00 P. M.—Dinner concert.
8:30 P. M.—Baseball scores.

WSAI, MASON, OHIO—326.

9:00 P. M.—Chime concert.
9:15 P. M.—Bicycle's Sextet.
10:00 P. M.—News review.
10:15 P. M.—Mildred Quartet; male quartet.
1:00 A. M.—Midnight Entertainers.
1:30 A. M.—Toadstool Orchestra.

WHAS, LOUISVILLE—400.

9:30-11:00 P. M.—Concert; news; time announced at 11 o'clock.

WSB, ATLANTA—428.

10:00-11:00 P. M.—Orchestra; May Naylor, guitar.
12:45 A. M.—Dining Car Quartet.

WEBH, CHICAGO—370.

8:00-9:00 P. M.—Orchestra; Sunday school lesson; songs.
10:00-11:00 P. M. — Orchestra; instrumental solos; stories; readings.
12:00 P. M.-1:00 A. M.—Orchestra; vocal and instrumental solos.

WBCN, CHICAGO—266.

9:00 P. M.-1:00 A. M.—Orchestras; soloists.

WGN, CHICAGO—370.

7:30-8:30 P. M.—Dinner music.
9:30-10:30 P. M.—Vocal and instrumental solos.
11:30 P. M.-12:30 A. M. — Drake Orchestra; songs.

WMAQ, CHICAGO—448.

9:00 P. M.—Popular songs.
9:30 P. M.—"Glacier National Park," F. A. Marnell.
10:00 P. M.—Popular revue.

WLS, CHICAGO—345.

8:45 P. M.-2:00 A. M.—Lullaby time; barn dance; studio features.

KYW, CHICAGO—535.

7:35 P. M.—Bedtime story.
8:00-8:30 P. M.—Dinner concert.
9:00-10:00 P. M.—Music.
10:00 P. M.—Talk.
10:35 P. M.-12:30 A. M.—Congress classic.
1:00-2:30 A. M.—Congress Carnival; news every half hour.

WJJD, MOOSEHEART, ILL.—303.

9:15-10:00 A. M.—Orchestra.
12:30-3:00 A. M.—Studio recital; Straight's Orchestra.

WOC, DAVENPORT, IOWA—484.

8:30 P. M.—Bedtime stories.
8:50 P. M.—Sunday school lesson.
11:00 P. M.—Novelty Trio; May Chambers, soprano; Francis Armil, piano; weather reports.
1:00-3:00 A. M.—Le Claire Orchestra; P. McArthur, baritone.

KSD, ST. LOUIS—545.

9:00 P. M.—Orchestra.
10:30 P. M.—Dance music.

KTHS, HOT SPRINGS, ARK.—375.

10:30 P. M.—Baseball scores.
10:40 P. M.—Specialties.
11:00-12:00 P. M.—Arlington Orchestra.

WCCO, MINNEAPOLIS-ST. PAUL—416.

10:30 P. M.—Music.
11:00 P. M.—Weather report.
12:00 P. M.—Nicollet Orchestra.

WDAF, KANSAS CITY—366.

7:50-8:00 P. M.—Market, weather, road reports; time signals.
8:00 P. M.—Music; business address; stories; dance orchestra.
1:45 A. M.—Nighthawk Frolic.

WMC, MEMPHIS—500.

10:30 P. M.—Concert.

WOAW, OMAHA—526.

11:00 P. M.—Concert.
1:15 A. M.—Organ recital.

KOA, DENVER—322.

12:00 P. M.-3:00 A. M.—Mann's Orchestra.

WFAA, DALLAS—476.

10:30-11:30 P. M.—Fiddlers' recital.
1:00-2:00 A. M.—Adolphus Orchestra.

WBAP, FORT WORTH—476.

9:00 P. M.—Sunday school lesson.

PWX, HAVANA—400.

9:30 P. M.—Vocal and instrumental music; talk.

KFI, LOS ANGELES—467.

12:00 P. M.—Music.
1:00 A. M.—Friars' Club Orchestra.
2:00 A. M.—Popular music.

KHJ, LOS ANGELES—405.

12:00 P. M.-2:00 A. M.—Concert.
2:00-3:00 A. M.—Biltmore Orchestra.

KFWB, HOLLYWOOD—252.

12:00 P. M.—Studio recital.
1:00-3:00 A. M.—Orchestra; soloists.

KNX, HOLLYWOOD—337.

12:00 P. M.-2:00 A. M.—Music.
2:00-3:00 A. M.—Cocoanut Grove Orchestra.
3:00-6:00 A. M.—Hollywood Nite.

KGO, OAKLAND—361.

12:00 P. M.—Vocal and instrumental solos; Ladies' Orchestra.
2:00-3:00 A. M.—Orchestra; songs.

KPO, SAN FRANCISCO—428.

12:00 P. M.-4:00 A. M.—Fairmont Orchestra.

KTCL, SEATTLE—360.

2:00-4:00 A. M.—Studio recital.

CZE, MEXICO CITY—480.

12:30-2:00 A. M.—Concert.

NEW YORK'S LEADING THEATRES AND SUCCESSES

NEW AMSTERDAM West 42d St. Evs. 8:30. Mats. Wed. & Sat. 2:30. Brianger, Dillingham & Ziegfeld, Mgs. Dirs. POP. PRICE MATS. TODAY & WED. LATEST! GREATEST! FUNNIEST!
ZIEGFELD FOLLIES
of 1925—Glorifying the American Girl
WILL ROGERS—W. C. FIELDS

ZIEGFELD COSMOPOLITAN THEATRE, Col. Circle, 59th St. & B'way. POP. PRICE MATS. TODAY & THURS.
LEON ERROL in LOUIE THE 14TH
1st Balc. Seats $1 & $2 If Bought in Advance.

LAUGHING, SMASHING HIT.
THE 2ND MONTH
FOUR FLUSHER
APOLLO Thea., Mats. Today & Wed.

Dir. A. L. Erlanger LIBERTY W. 42 St. Evs. 8:20. Mats. Today & Wed.
"LADY, BE GOOD"
with FRED & ADELE ASTAIRE
200 RESERVED SEATS AT $1.00

DALY'S 63d Th. Mats. Today & Wed. 500 Good Seats at $1.00.
Mr. & Mrs. FISKE O'HARA
in "THE BIG MOGUL"

Belasco's Trinity of Triumphs
Belasco W. 44th St. Evs. at 8:30. Mats. Today & Thurs. at 2:30. 100 & $2.00 Times Today
THE HAREM
With WILLIAM COURTENAY and distinguished cast.

EMPIRE B'way. 40 St. Evs. at 8:30. Mats. Today & Wed. at 2:30.
Holbrook Blinn Judith Anderson
in "THE DOVE" by Willard Mack

LYCEUM W. 45th St. Evs. at 8:30. Mats. Today & Thurs. 2:30.
"LADIES OF THE EVENING"

The Poor Nut
Undisputed Laugh Champion.
HENRY MILLER'S THEA., W. 43d St. Mats. Today & Thurs.

LAUGHTER BLENDS WITH TEARS in
"Mismates"
with Clara Joel
TIMES SQ. Thea., W. 42 St. Evs. 8:30. Mats. Today & Thurs., 2:30.

Eugene O'Neill's Greatest Play
DESIRE Under the Elms
with WALTER HUSTON
EARL CARROLL THEATRE, 7th Ave. & 50 St. Mats. Today, Wed. & Thurs. Evs. 8:30.

ANNE NICHOLS'
ABIE'S IRISH ROSE
1292ND PERFORMANCE TONIGHT
The longest record run in the history of the American theatre
REPUBLIC THEATRE
W. 42 ST. EVES. 8:40.
MATS. WED. and SAT. 2:40

THE BIG SHOW
TOMORROW NIGHT 8:30
LIBERTY THEATRE 42 ST., W. of B'WAY.
Given by the Theatrical Press Representatives of America For Emergency Relief Fund
THE FOLLOWING ARTISTS WILL POSITIVELY APPEAR:
MASTERS OF CEREMONIES
William Collier, Marie Dressler, Julius Tannen, Jack Hazzard, Captain Irving O'Hay.
John Philip Sousa, Holbrook Blinn, Mme. Cecil Arden, Elliott Nugent & Norma Lee, Ed Wynn, Willie Howard, Mlle. Gambarelli, C. C. Nugent, Olga Stock, Nora Bayes, Lou Holtz, Edna Hibbard, Franke Goldman "Lady Be Good" Co., Dr. Rockwell
FRIARS CLUB PRESENTATION:
William Collier, Harry Fender, George Beban, Solly Ward, Wm. Frawley, Dave Ferguson
PLAYERS CLUB PRESENTATION:
Daniel Frohman and the entire cast of "Trelawny of the Wells," with—
Laurette Taylor, Violet Heming, Amelia Bingham, Wm. Whitten, Gladys Hanson, Mollie Pearson, Teresa M. Conover, Catherine D. Owen, Ellen Barrett, John Drew, O. P. Heggie, Charles Coburn, Wm. Courtleigh, John Cumberland, Herbert Corthell, Earnest Lawford, Claude King, John Seymour
LAMBS CLUB PRESENTATION:
Chas. McNaughton, Irving Fisher, Julius Tannen, Chas. Purcell, Marjorie Leet & Follies Girls, Chas. Ruggles, Ted Barron, Samuel Werner, Ralph Whitehead, Frank Fay, Arthur Deagon, Louis Leoni, Julia Sanderson, Frank Crumit, Gene Lockhart, Bob Hall, Rich Hayes, 5 Jolly Cooks, Gertrude Bryan, 8 Little Sweethearts, Mala Vozka (Pianist), Martin Brotel, Bernardo de Mure
Betty Fairfax, Vera Myers
BOX OFFICE OPENS AT NOON TODAY

ANNE NICHOLS presents
WHITE COLLARS
A COMEDY OF AMERICAN LIFE
NOW AT SAM H. HARRIS W. 42 St. Mats. Today & Wed.

GEO M. COHAN Theatre, B'way, 43 St. Evs. 8:30. Mats. Today & Wed., 2:30.
HELL'S BELL'S
TIM MURPHY EDDIE GARVIE
PEALS of LAUGHTER

VANDERBILT 48th St., E. of B'way. Mats. Today & Wed., 2:30.
7TH MONTH MY GIRL
Cleanest and snappiest musical play in town

New Lyric W. 42 St. Evs. 8:50. Mats. Today & Wed. 2:30
ALOMA
of the South Seas with George Gaul
Dir. A. L. Erlanger GAIETY B'way at 46 St. Evs. 8:30. Mats. Today & Wed.
"TELL ME MORE!" Musical Comedy Hit
Reserved Balcony Seats $1.04, $2.08, $3.15

3 WALLACK'S Th., W. 43 St. Evs. 8:30. Mats. Today & Wed.
DOORS
The Laff-Comedy Hit

WINTER GARDEN Evs. 8:30. Mats. Today & Tom.
WILLIE HOWARD
in His Newest Musical Triumph
SKY HIGH
with CHARLES PURCELL & Great Cast

CENTURY Theatre, 62nd & Central Park W. Evs. 8:25. Mats. Today & Wed. 50c., $1.00, $1.50, $2.00, $2.50 and $3.00 (plus 10% tax).
NEW SUM-MER PRICES!
THE LOVE SONG
Life and Music of Offenbach.

JOLSON'S Thea., 59th & 7th Ave. Evs. 8:30. Mats. Today & Thurs., 2:30.
200TH TIME TONIGHT
THE STUDENT PRINCE
IN HEIDELBERG.
Symphony Orchestra of 40—Singing Chorus of 100
Balc (Res'd) $1.10, $1.65, $2.20, $2.75, $3.30.
GOOD SEATS AT BOX OFFICE.

ELTINGE THEATRE, 42d, West of Broadway. Evs. 8:30. Mats. Today & Wed., 2:30
THE FALL GUY
with ERNEST TRUEX

CHANIN'S 46th ST. THEA. Just West of Broadway. Evs. 8:15. Mats. Today & Wed., 2:30.
IS ZAT SO?
SEASON'S LAUGH SENSATION!

CASINO 39th St. & B'way. Evs. 8:20. Last 3 Times Mats. Today, 2:20.
ARTISTS AND MODELS
OF 1924

39th St. THEATRE. Evs. 8:30. Mats. Today & Wed. 664TH TIME
EARL CARROLL Presents
White Cargo

NATIONAL THEA., 41st St., W. of B'way. Evs. 8:30. Mts. Today & Wed.
AN OVERNIGHT HIT!
THE BRIDE RETIRES
with LILA LEE (in Person)

EARL CARROLL Presents
THE RAT 4TH MONTH ASTOR
B'way at 45 St.
EVES. 8:30. MATS. TODAY & WED., 2:30.

RITZ 48th, W. of B'way. Evs. 8:30. Mats. Today & Wed., 2:30.
GEORGE ARLISS
in GALSWORTHY'S "OLD ENGLISH"
LAST TWO WEEKS
ROSMERSHOLM

52ND ST. THEA., 1 Block W. of B'way. Evs. 8:30. Matinee Mats. Today and Thurs. (Pop.)

BROADHURST 44th, W. of B'way. Evs. 8:30. Mats. Today & Thurs. 2:30.
FIRST MATINEE TODAY
"One of the finest collections of stage portraits it has been our pleasure to have seen."—CHARLES BELMONT DAVIS, HERALD TRIBUNE.
LIONEL BARRYMORE
IN A BARRYMORE TRIUMPH.
MAN OR DEVIL
By JEROME K. JEROME.
"Mr. Barrymore gave a highly colored performance."—WELLS ROOT, WORLD.

PLAYHOUSE 48 St., E. of B'way. Evs. 8:30. Mats. Wed. & Sat., 2:30.
MATINEE TODAY, 2:30.
2ND YEAR OF THE COMEDY—THE
SHOW-OFF

LONGACRE Thea., W. 48 St. Evs. 8:30. Mats. Today & Wed., 2:30.
Mercenary Mary
New Musical Comedy—Seats 3 Weeks Ahead.
Seats for Decoration Day and 4th of July.

MOROSCO Theatre, W. 45th St. Evs. 8:30. Mats. TODAY & Wed. at 2:30.
Joseph Schildkraut in
FIREBRAND

IMPERIAL Th., 45 St., W. of B'way. Evs. 8:30. Mats. Today & Wed., 2:30.
ARTHUR HAMMERSTEIN Presents
THE BIGGEST MUSICAL HIT EVER PRODUCED IN AMERICA
ROSE-MARIE
With MARY ELLIS and WM. KENT.
SEATS 8 WEEKS IN ADVANCE.

Actors' Theatre Plays
"A BIT o' LOVE," Galsworthy's great play. Spec. Mats. Tues. & Fri.
"THE WILD DUCK," Ibsen's thrilling drama. Eves. 8:30. Mats. Today & Wednesday at 2:30.
Both at 48th St. Thea. Bryant 0178.

THE GORILLA
FUNNIEST SHOW IN TOWN!
SELWYN West 42 St. Nights $1, $1.50, $2, $2.50 Mats. Wed. (Pop.) & Sat.

322d LAFF PERF. PIGS MAT. TODAY at the LITTLE

SHUBERT-RIVIERA 97th & Broadway MAT. TODAY
WILLIAM HODGE in "FOR ALL OF US"
NEXT WEEK. QUARANTINE
With Sidney Blackmer & Vivian Martin

MOTION PICTURES.

PICCADILLY
BROADWAY at 51st St.
BEGINNING TODAY
CARL LAEMMLE Presents
VIRGINIA VALLI & KERRY
The PRICE OF PLEASURE
A Universal Jewel
With LOUISE FAZENDA, T. ROY BARNES, GEO. FAWCETT, KATE LESTER & WARD CRANE.
FRADKIN'S PICCADILLY ORCHESTRA
HAMMOND AT THE ORGAN.
Complete change of program Every Sat.
Midnite Show Every Sat. & Sun. 11:30 P. M.
Hardman Piano Used Exclusively.

B. S. MOSS' THEATRES ON B'WAY
COLONY B'way at 53d St.
FRIENDLY ENEMIES
L

PRESBYTERIAN BODY GETS NEW PROTESTS

New York Presbytery Accused to Assembly of Insubordination on Fosdick.

SYNOD ALSO IS ATTACKED

Charged With Licensing Ministers Who Reject the Inerrancy of the Bible.

AT ODDS ON CHURCH UNION

Modernists' Foes Seek to Prevent Proposed Merger of Presbyterians and Congregationalists.

Special to The New York Times.

COLUMBUS, Ohio, May 22.—Militant Fundamentalists moved forward toward two assaults on the position of the Modernists at the General Assembly of the Presbyterian Church here today. Their complaint against the Presbytery of New York in the Fosdick case, and against the Synod of New York for approving the licensing of ministers who were unable to affirm belief in the Virgin birth, the bodily resurrection, and some of the miracles, were referred by the Assembly to the Judicial Commission for secret trial. The second move by the extreme Fundamentalists was the opening of a campaign to prevent union of the Congregational and Presbyterian Churches, a step approved by the liberal elements.

The standing committee on judicial business placed before the General Assembly a mass of documents in which a minority of twelve ministers and four elders of the Presbytery of New York complained that the First Presbyterian Church of New York was guilty of insubordination in permitting Dr. Harry Emerson Fosdick to remain until March 1, 1925, in the face of the last General Assembly's mandate that he be permitted to occupy a Presbyterian pulpit only if he accepted the Westminster Confession of Faith.

In upholding the First Church, which extended Dr. Fosdick's pastorate for several months, the complaint charges that the Presbytery of New York was guilty of "contempt of court."

Complaints Against New York Synod.

The Fundamentalists placed before the General Assembly complaints against the Synod of New York by Dr. A. D. Gantz, who protested against the licensing of Henry P. Van Deusen and Cedric O. Laman, who failed to affirm the inerrancy of the Bible, the Virgin birth, the physical resurrection and the miracles.

It is in the latter case, it is said, that the Judicial Commission must be a clean-cut decision as between the Fundamentalist position and the Modernist viewpoint. The complaint was reviewed by the Presbytery of New York and the Synod of New York. In each case the Modernist view of the broad interpretation of Westminster Confession of Faith was upheld. This view was that confession of faith does not necessarily imply a direct affirmation of the inerrancy of the Bible, the Virgin birth, the physical resurrection and the miracles. The Fundamentalists insist that it does.

It is pointed out that if the decision of the Judicial Commission favors the Fundamentalists, and the report is sustained by the General Assembly, the Presbytery of New York will find it impossible to admit any student who does not accept the extreme Fundamentalist viewpoint.

If the decision of the Judicial Commission is against the Fundamentalists and its report by the General Assembly, the Fundamentalists will have only one recourse—to go to the presbyteries with an appeal to make the confession of faith so clear and definite that it cannot be misinterpreted. There appears to be no doubt that such an appeal will be taken if the General Assembly is adverse to the militant Fundamentalists in this case.

Because the decision at stake is held by many Fundamentalists, including Dr. Clarence E. McCartney, former Moderator, to affect the foundation of the Presbyterian Church, it is believed that the Judicial Commission will make every effort to steer a middle course and reconcile the conflicting viewpoints.

The commission met today, but had no report ready. It is likely that a report on the Gantz case will be placed before the commissioners on Monday or Tuesday.

No Action on Excommunication.

The standing committee on judicial business which, as a clearing house, suggested that the General Assembly refer the cases involving the Presbytery and Synod of New York to the Judicial Commission, took no action today on the overture from the Presbytery of Chester, a militant Fundamentalist stronghold, to excind or excommunicate the Presbytery of New York for "being guilty of long continued disloyalty to the doctrinal standards of the Presbyterian Church and being persistently disobedient to the mandates of the General Assembly."

Nor did the committee on judicial business take action on the memorial of the Presbytery of New York, which replied to the attacks leveled against it. The memorial asserted that a Presbytery has the power to determine the qualifications of candidates for the ministry, and that the Presbytery of New York felt aggrieved that it has been subjected "to unwarranted reproaches because it has been governed by the laws of the Church." If it has erred, the Presbytery of New York asks the General Assembly to point out such errors.

The campaign of the Fundamentalists against union of the Congregational and Presbyterian Churches came before the Assembly in a report of the Department of Church Cooperation and Union, which suggested that the Presbytery of Cleveland be encouraged to work out plans for cooperation and union with the Congregational Church in that city.

Dr. David Kennedy of Philadelphia, a "fighting Fundamentalist," opened the attack on the proposal. "The problem before us is to bring together here churches one in creed and in government," he said. "Here we are dealing with a Church that has no creed and is not subject to any form of government. If we advance now to consider union with bodies like the Congregational, we are going to throw union with bodies akin to us in grave peril."

Brings Hisses and Cheers.

"The Congregational Church, while an old friend of the Presbyterian Church in days past, today is closer in expression of creeds to the Unitarian Church than it is to us."

This declaration was interrupted by hisses from the liberals and cheers from the fundamentalists.

"Are we going to consider union with a body which openly denies the doctrines constitutional to us?" Dr. Kennedy asked. "If we take this step today we strike the hardest possible blow against union with the brethren of our faith who have a common form of Government and who adhere to Calvinistic doctrines.

"Gentlemen, we are on dangerous ground, and I have done my duty when I have called it to your attention."

The Fundamentalist attack is said to have been inspired by the fear that if union with the Congregational Church is accomplished it will bar reunion with the Southern Presbyterian Church, which is strongly Fundamentalist.

Further debate was postponed until the afternoon session but it was not reached in the course of business for the rest of the day. The presence on the platform in the afternoon of Dr. S. Parkes Cadman, pastor of the Central Congregational Church of Brooklyn, who made an address on church unity, may have had something to do with postponement of the debate.

The Assembly approved the General Council's approval of its adoption of a memorial on the Volstead law presented by William J. Bryan. The memorial, in part, follows:

"The General Council urges the pastors and the sessions of our church to present most earnestly to the people the supreme need at this time of the individual observance of our nation's laws. And since all temperance legislation in the nation is now subject to attack, the council further urges that our people give prayerful and courageous attention to this special subject in its local as well as national connections."

Calls Attention to Crime Increase.

The Assembly also approved another resolution offered to the General Council by Mr. Bryan. It pointed out that the number of crimes of violence in the United States was greater in proportion to population than in any other civilized country, and earnestly called public attention "to this startling indifference to the priceless value of human life," and urged all ministers of the Presbyterian Church to bring the subject before their congregations.

The General Council anounced that it had refused a petition asking that women be permitted representation in the General Assembly. The Assembly concurred in this action after Dr. Macartney said that constitutional changes requiring a vote of all the presbyteries would be necessary to grant the request.

Dr. John Voris of the Near East Relief, in an address this afternoon, described conditions in the Near East as he observed them on a five months' trip in Southern Russia, Persia, Armenia, Syria, Palestine, Greece and Turkey. He was followed by Bishop Charles H. Brent of the Protestant Episcopal Church.

An overture from the Presbytery of Union asking that the Board of Christian Education "be directed to withhold aid from students for the ministry who use tobacco," caused some laughter and was referred by the Assembly to the Committee on Christian Education.

The Assembly approved a budget of $15,000,000 presented by the Committee on Program and Field Activities, and of a $15,000,000 budget presented by the Budget and Finance Committee.

Preliminary estimates submitted by the Rev. Dr. Lewis Seymour Mudge, stated clerk, indicate that the membership of the Church has increased 40,000 in the last year, bringing the total to 1,870,000.

Dr. Erdman, as Moderator, has appointed Dr. J. M. T. Finney of Baltimore as Vice Moderator. The more important committee chairmen named are Dr. W. O. Thompson of this city, Committee on Bills and Overtures; Dr. Lapsley A. McAfee of Berkeley, Cal., Committee on Christian Education; Dr. Harry C. Rogers of Kansas City, Committee on Ministerial Relief, and Dr. William L. McEwan of Pittsburgh, Committee on Polity.

Complaint Against New York Presbytery

COLUMBUS, Ohio, May 22 (AP).—The new complaint against the New York Presbytery signed by twelve ministers and four laymen, headed by Dr. Walter D. Buchanan, presented to the Presbyterian General Assembly today, carries ten grounds or reasons, briefly as follows:

The action of the Presbytery of New York in sanctioning the action of the First Presbyterian Church of New York is in direct violation of the judicial decision of the General Assembly of 1924, "a contempt of court."

The action of the Presbytery of New York in sanctioning the continuance of Dr. Fosdick, even to a fixed date, puts the stamp of approval by the Presbytery of New York upon a relationship that the General Assembly has judicially declared to be "anomalous," and ought not to be continued.

The Presbytery of New York, by sanctioning the continuance of Dr. Fosdick in the pulpit of the First Presbyterian Church has put its approval upon an action judged by all right-thinking men as dishonest and contrary to all fair dealing with the highest court of the Church.

The Presbytery of New York errs in sanctioning the continuance of Dr. Fosdick, with his onslaughts on creed subscription, inspiration of the Bible, miracles, the resurrection and his abuse of the General Assembly as "a blindness of the ecclesiastical establishment," and his refusal to subscribe to the creedal statements of the Church.

The Presbytery of New York errs in sanctioning the continuance of Dr. Fosdick in the First Presbyterian Church of New York in that it is an attempt to evade the clear process of the Assembly and escape from the plain implication of the judicial decision of 1924 by the invitation to Dr. Fosdick to preach for the First Church until March 1, 1925, and his acceptance of and entering into such an arrangement cannot but meet with a widespread and indignant protest, and increases the disquietude in the Presbyterian Church.

The Presbytery of New York by sanctioning the arrangement between Dr. Fosdick and the First Presbyterian Church of New York has sanctioned an unethical arrangement by continuing a preacher of another denomination in a Presbyterian pulpit who by repeated and studied utterances has created the impression that he holds lightly, if at all, the great facts and doctrines of the New Testament which the Church has throughout her history confessed and embodied in her creeds.

We believe that the action of the Presbytery of New York in sanctioning the continuance of Dr. Fosdick in a Presbyterian pulpit when he refuses to accept our doctrinal standards and assails the essentials of all evangelical faith as embodied in creeds is highly injurious to the best interest of religion and minimizes the historic witnessing of the Presbyterian Church to the Evangelical doctrines of Christianity.

The Presbytery of New York errs in sanctioning the continuance of Dr. Fosdick in the First Presbyterian Church of New York in that it engenders and fosters a "deliberate and long-continued disloyalty to the doctrinal standards", of our Church and a "persistent disobedience to the mandates of the General Assembly."

The Presbytery of New York errs in sanctioning the continuance of Dr. Fosdick in the pulpit of the First Presbyterian Church of New York in that it considers its own independent will and pleasure in opposition to the whole Church.

The Presbytery of New York errs in sanctioning the arrangement between Dr. Fosdick and the First Presbyterian Church of New York by countenancing the disregard for moral obligation laid upon Dr. Fosdick and the First Presbyterian Church of New York when the Assembly declared that "the (Dr. Fosdick) ought not to continue to occupy a Presbyterian pulpit."

Erdman's Election Pleases Hibben.

Special to The New York Times.

PRINCETON, N. J., May 22.—The election of Dr. Charles R. Erdman to the Moderatorship of the Presbyterian Church was warmly commended today by Dr. John Grier Hibben, President of Princeton University.

"I believe that Dr. Erdman's election has averted the very real danger of a split in the Church," said Dr. Hibben. "Dr. Erdman is a man who believes in treating matters of theological difference in a spirit of tolerance and brotherly love. He will proceed to the solution of the questions that have been irritating the Church in a constitutional manner and with a firm desire for sealing any dissensions which threaten it.

"The question which now most engrosses those who think as I do is the disposition of the case of the Rev. Henry Van Dusen, who is being tried before the Judicial Committee as a heretic. This young man, who has been licensed to preach by the Presbytery of New York, and whose license has been upheld by the synod of New York, is one of the finest young men who has ever gone out of Princeton University. His spirit is one of consecration to the work of Christ, and I believe that it would be a great misfortune to the Church should his license be revoked."

DR. HENRY LEAVES FOR POST IN ORIENT

Canton College President Has Been Here a Year to Assist in Financial Matters.

EPISCOPALIANS TO CONVENE

Choice for Coadjutor Bishop Narrows Down to Six—Other Religious News.

The Rev. Dr. James McClure Henry, President of Canton Christian College, whose Board of Trustees has its office at 18 East Forty-first Street, left New York yesterday afternoon for Canton, China, where he will take up his duties. Dr. Henry will sail on the President McKinley, leaving Seattle May 27 next. Dr. Henry was elected President of the college a year ago to succeed Dr. Charles K. Edmunds, who had been President of the college seventeen years. Dr. Edmunds resigned to become provost of Johns Hopkins University, Baltimore. Dr. Henry was born in Canton, the son of the Rev. Dr. B. C. Henry, who was one of the founders and the second President of the institution. The new President remained in America for the year to assist the trustees in financial matters. The President of the Board of Trustees is Herbert Parsons, and the Vice President is the Rev. Dr. Charles H. Parkhurst. The Treasurer is Assemblyman F. Trubee Davison. W. K. Chung, Associate President of the college, is in Cuba. He recently raised $200,000 for the Agricultural Department of the college among the Chinese in North and South America, the British West Indies and Cuba.

The Right Rev. Frederick Burgess, Bishop of the Episcopal Diocese of Long Island, who has been suffering with heart trouble since February, is hoping to preside next Tuesday and Wednesday at the fifty-eighth annual convention, in the Cathedral of the Incarnation, Garden City, Long Island, at which a coadjutor bishop is to be elected. The number of those in the diocese who have a chance of being elected has narrowed down to four, it was said yesterday. These are the Rev. Dr. Robert Rogers of Brooklyn, secretary of the diocese; Roy F. Duffield, archdeacon of Queens and Nassau Counties; the Rev. Dr. F. M. Townley, rector of St. Bartholomew's, Brooklyn, and the Very Rev. Oscar F. R. Treder, dean of the cathedral. Two men outside the diocese are being mentioned, the Right Rev. Herbert Shipman, junior suffragan bishop of New York, and the Rev. Dr. Ernest M. Stires, rector of St. Thomas's. Many think that no man within can be elected, each of those mentioned having his friends, who will not change their votes.

The twenty-fifth annual commencement exercises of the Biblical Seminary of New York, Lexington Avenue and Forty-ninth Street, will begin tomorrow at 4:30 o'clock, when the baccalaureate sermon will be preached by the Rev. Dr. Wilbert W. White, the president, in the Swedish Bethesda Church, Fiftieth Street, east of Lexington Avenue. Monday evening the class exercises will be held in the seminary auditorium. The annual reunion of the alumni will take place Tuesday afternoon at the seminary, followed by a supper. Wednesday evening the commencement proper will be held in the Collegiate Reformed Church of St. Nicholas, Fifth Avenue and Forty-eighth Street. An address will be delivered by Dr. Miller Scott Athearn, dean of the School of Religious Education, Boston University.

More than 3,000 children are scheduled to attend a service at 2:30 o'clock this afternoon in the Cathedral of St. John the Divine. There will be 1,250 vested boy and girl choristers in a procession.

It will be the annual children's service for the presentation of the missionary thank-offering. The attendance has been limited this year to a maximum of fifty children from each Sunday school because in previous years many were left outside unable to get into the cathedral. The only adults to be admitted will be those in charge of children. No one without a ticket will be allowed to enter until after the procession and 3,300 tickets have been issued. The offering last year totaled $43,913.02, and the treasurer's reports indicate that this figure will be exceeded today, and this in spite of the contributions made by the pupils in the process of the Assembly arch of the cathedral. Bishop William T. Manning will deliver an address and present banners to schools that have made the best showing in attendance and offerings. The winners will be announced by Canon H. Adye Prichard, acting dean of the cathedral.

The Young Women's Bible Training Movement will hold conferences at 8:30 and 7:30 today at the New York Bible Society, 5 East Forty-eighth Street, and tomorrow at 4 o'clock. There will be a fellowship supper this evening. The speakers will be Mrs. Harriet Wilcox Tiele, President of the Movement; Miss Lucy E. Jones, Miss Mary A. Rogers, Miss Ida M. Gilliland and Miss Julia Seeman. There will also be solos by Mrs. Christie with autoharp accompaniment.

The Rev. Dr. Samuel Trexler, President of the Lutheran Synod of New York and New England, at 2:30 o'clock tomorrow will dedicate the new building of St. Paul's Lutheran Church, 129th Street and 102d Avenue, Richmond Hill, Long Island, of which the Rev. Carl G. Toebke is the pastor. The building will cost about $40,000. It will be of stucco and stone. The congregation was organized twelve years ago, and has been worshiping in a portable building. Tomorrow at 10:30 o'clock Dr. Trexler will preach the thirtieth anniversary sermon of Christ Lutheran Church, Broadway and Lafayette Avenue, Brooklyn, of which the Rev. C. B. Schuchard is pastor.

The cornerstone of the new parochial school of the Roman Catholic Church of Our Lady of Loretto, Sackman and Pacific Street, Brooklyn, of which the Rev. Thomas Sala is the pastor, will be laid at 3 o'clock today. Louis Principe is Chairman of the Building Committee.

Commencement week will begin Monday evening at the General Episcopal Theological Seminary, Chelsea Square, when Bishop Arthur S. Lloyd will preach the baccalaureat sermon. Tuesday will be Alumni Day, beginning at 10:30 with a celebration of Holy Communion in memory of departed students. Luncheon will be at 1 o'clock. At 2 o'clock the alumni essay will be read by the Rev. Charles Townsend Jr., his topic being, "The Neglected Factor in Religious Training." Tuesday afternoon the trustees will meet. The commencement will take place Wednesday after a celebration of Holy Communion. There will be an address by Kenneth Charles Morton Sills, President of Bowdoin College. A luncheon of the senior class will follow in Hoffman Hall.

NEW CARDINALS EXPECTED.

Mannix, Byrne and O'Donnell Are Among Those Mentioned.

ROME, May 22 (AP).—A number of new foreign Cardinals are to be created immediately after the Holy Year festivities, say reports in Vatican circles. Naturally, the names of the new Cardinals are not known, but among those likely to be named is Archbishop Mannix of Melbourne, Australia, has been without a representative in the Sacred College since the death of Cardinal Moran.

It is believed Archbishop Mannix's selection would please the Irish throughout the world because of his campaign for Irish freedom a few years ago.

Others mentioned as probable Cardinals are Archbishop O'Donnell of Armagh, who would succeed the late Cardinal Logue, and Archbishop Byrne of Dublin.

CARDINAL HAYES RETURNING

Crowds Bid Him Farewell on Leaving Chicago.

Special to The New York Times.

CHICAGO, May 22.—Cardinal Hayes, after a brief visit with Cardinal Mundelein, left today for the East, ending a journey which took him through the country in the interest of Catholic Missions.

He was accompanied by the Very Rev. Stephen Donohue, his secretary, and an escort of priests of the Chicago diocese. Cardinal Hayes was warm in his appreciation of the reception given to him here. Cardinal Mundelein did not go to the station. Custom decreed that he say good-bye to his distinguished visitor at his residence, where Cardinal Hayes went to be formally received upon his arrival.

But there was no lack of friends and admirers at the station to bid Cardinal Hayes farewell. Scores crowded to his side to receive his blessing or his friendly good wishes.

SERVICES FOR SOLDIER DEAD

Grand Army of Republic Memorial to Be Held Tomorrow.

Memorial services for the soldier dead will be held in honor of the Grand Army of the Republic tomorrow afternoon at 2:30 o'clock, under the auspices of the Ladies of the G. A. R. Department of New York, at the Grand Army Plaza, Fifty-ninth Street and Fifth Avenue.

Addresses will be made by representatives of the City Government, the army and the G. A. R. Among those who will speak will be Grover Whalen, Francis P. Brent, representing Mayor Hylan; Lieut. Col. Clarence P. Ross and Francis G. Gallatin, President of the Park Board and President of the Sheridan Monument Association. Commander John B. Trainer, Chairman of the Memorial Committee of the G. A. R., and Mrs. Ella M. Weaver-Millen, Department Patriotic Instructor of the Ladies of the G. A. R., will also make addresses.

MISS REVELL HONOR GUEST.

Notables Celebrate Publication of Invalid's Second Book.

A reception in honor of Miss Nellie Revell, author and newspaper writer, took place yesterday at the home of Miss Fannie Hurst, 37 West Sixty-seventh Street. The occasion celebrated the publication of Miss Revell's new book, "Fightin' Through," which relates the convalescence of the author from a seemingly hopeless illness, during which she was confined to her bed for four years. A former book, "Right Off the Chest," describes her experiences during that time. Miss Revell was spoken of by President Coolidge as "America's most famous invalid."

Among those present yesterday were Mr. and Mrs. Irving Cobb, Mrs. Mary Roberts Rinehart and Dr. Rinehart, Mr. and Mrs. George H. Doran, Miss Lillian T. Wilson, John Farrar, Burton Hendricks and Daniel Frohman.

Dr. Stires Suggested for Bishop.

Special to The New York Times.

RICHMOND, Va., May 22.—The Rev. Dr. Ernest M. Stires, rector of St. Thomas's Church, New York, is being mentioned for Bishop Coadjutor of the Episcopal Diocese of Virginia. His name probably will be put in nomination at the Diocesan Council, which will meet in Fredericksburg next Tuesday. Others talked of for the place are the Rev. H. St. George Tucker, formerly Bishop of Kyoto, Japan; the Rev. Dr. F. B. Goodwin of the National Council for Rural Work and the Rev. Dr. William E. H. Milton, rector of Christ Church, Nashville, Tenn.

First New Thought Church
Hotel Commodore Ballroom, Lex. Ave. and 42d St.
Mrs. Mary Chapin, Minister
SUNDAYS, 11 A. M. TOPIC:
"Communicating With God"
God reaches to men, and men to Him. Mrs. Chapin suggests that all learn how to enlarge this Communion with the Source of Power and Wisdom. Such is one purpose of these meetings.
When you come, ask for International Alliance literature. Mrs. Chapin accepts lecture assignments.

DR. WISE
Will Preach on
"WHAT'S THE MATTER WITH NEW YORK?"
A Moral Survey and a Political Forecast
Before the
Central & Free Synagogues
CARNEGIE HALL
Seventh Avenue & 57th Street
Sunday Morning, May 24,
10:45 o'clock.
All Are Welcome.

—UNITY—
"SCIENTIFIC CHRISTIANITY"
"The Marriage Riddle?" is the eternal question of love and happiness. It is one of the most misunderstood problems of our lives. I will tell you tomorrow morning what Unity has to say on this vital question.
Richard Lynch.
HOTEL ASTOR, SUNDAY, 11 A. M.
Public Invited.

Genevieve Behrend
16 PARK AVE.,
(T. Troward's only personal pupil)
will tell you
"HOW TO GET WHAT YOU WANT"
Write, or telephone Caledonia 8512 for appointment.

Theodore G. Northrup
24-year-old Boy going again. As usual, must have larger quarters. He has taken the Banquet Hall, Hotel Bresin, Sunday, 3:15 P. M. Subject:
"How to Order Things Wanted."
This Boy knows how. No theory. Come and see him in action.

CHURCH of the HEALING CHRIST
(Divine Science)
REV. W. JOHN MURRAY, Pastor
Grand Ballroom, Waldorf-Astoria
Sunday, 11 A. M. Address by
MR. ALBERT MEEHAN
Subject: "A MAN'S WAYS."
Healing Meetings on Mondays, Wednesdays and Fridays at noon. Public invited.

DR. W. ELLIS WILLIAMS
HOTEL ASTOR, SUNDAY, 3:15 P. M.
SUBCONSCIOUS COMPLEX
Other Lectures at 39 West 58th St. Daily, Mon. except Friday, Thursday, 8:15 P. M.

RELIGIOUS SERVICES

Baptist

CALVARY BAPTIST CHURCH,
(West 57th St., bet. 6th and 7th Avs.)
Dr. JOHN ROACH STRATON, Pastor.
10:30 A. M.—Bible School and Men's Class.
11:30 A. M.—Sermon by Rev. John J. Kelley, Assistant Pastor, on "THEY WENT BOTH OF THEM TOGETHER."
7:45 P. M.—Mr. Kelley on "A CERTAIN SAMARITAN."

CENTRAL BAPTIST,
S. E. Cor. 92d St. and Amsterdam Av.
9:45 A. M.—Adult Bible Class.
Teacher: Col. E. N. Sanctuary.
Preaching 11 A. M. and 8 P. M. by
FRANK M. SWAFFIELD
Pastor of the West Somerville (Mass.) Baptist Church. Come and hear him.

FIRST BAPTIST,
Broadway and 79th St.
Pastor, I. M. HALDEMAN, D. D.
11 A. M.—"THE PREPARED BODY; OR, THE SEPARATE WORK OF EACH OF THE PERSONS OF THE GODHEAD IN PRODUCING THE INCARNATION OF CHRIST, AN EXPOSITION OF HEBREWS. CHAPTER 10."
8 P. M.—"WHY I AM OPPOSED TO MODERNISM, AMONG MANY OTHER REASONS, BECAUSE IT IS OLD INFIDELITY IN THE DISGUISE OF PROGRESSIVE CHRISTIANITY." Dr. Haldeman will give his reasons in full why he is opposed to Modernism.
Dr. Haldeman's Much Talked of Review of Dr. Fosdick's book, "The Modern Use of the Bible," may be had at the church. Friday Night, "Prayer and Testimony Meeting. Dr. Haldeman's Bible Exposition."

MADISON AVENUE BAPTIST,
Madison Av. at 31st St.
GEORGE CALEB MOOR, D. D., Minister.
Pastor preaches at 11 A. M. and 8 P. M.

MOUNT MORRIS BAPTIST CHURCH,
5th Ave., between 128th and 127th Streets.
11—Rev. Clarence A. Barbour, D. D., President of Rochester Theological Seminary, "Unconscious Influence."

PARK AVENUE BAPTIST,
Park Av. and East 64th St.
11 A. M. and 4:30 P. M.,
Rev. JAMES GORDON GILKEY, D. D., of Springfield, Mass., will preach.
Organ Recital at 5:30 P. M.

Christian Science

AUTHORIZED CHRISTIAN SCIENCE SERVICES AND MEETINGS
Are held in the following
NEW YORK BRANCH CHURCHES OF THE MOTHER CHURCH,
The First Church of Christ, Scientist,
in Boston, Massachusetts,
SUNDAYS, 11 A. M. AND 8 P. M.
WEDNESDAYS, 8 P. M.

FIRST	Central Park West and 96th St.
SECOND	Central Park West and 68th St.
THIRD	Park Av. and 63d St.
FOURTH	Ft. Wash. Av. and 178th St.
FIFTH	9 East 43d St.
SIXTH	1,935 Anthony Av., Bronx
SEVENTH	520 West 112th St.
EIGHTH	103 East 77th St.
NINTH	Town Hall, 123 West 43d St.
TENTH	25 Waverly Place
ELEVENTH	2,382 Grand Concourse, Bronx
TWELFTH	39 West 56th St.
THIRTEENTH	241 West 23d St.
FOURTEENTH	446 West 152d St.

NOTE—Wednesday meetings in Fourth, Sixth and Eleventh Churches are at 8:15 P. M. Wednesday meeting in Ninth Church is at 1 P. M. The second Sunday service in Seventh Church is at 4:30 P. M. Fourteenth Church has no Sunday evening service.
FREE LECTURES ON CHRISTIAN SCIENCE
will be given by members of the Christian Science Board of Lectureship as follows:
May 25, 8:00 P. M.—Second Church.
May 25, 8:00 P. M.—Seventh Church.
May 28, Noon—Fifth Church.
May 29, 8:00 P. M.—Fourth Church.
May 29, 8:15 P. M.—Eleventh Church.
The public is cordially invited.
The Sunday morning service will be radiocast through Station WMCA, 341 meters wave length. A Christian Science lecture will be radiocast through this station Monday evening at 8:00 P. M.

Community Church

THE COMMUNITY CHURCH OF N. Y.
Park Av. and 34th St.
11 A. M.—JOHN HERMAN RANDALL. "Anatole France: The Man and His Spirit."

Congregational

BROADWAY TABERNACLE CHURCH,
BROADWAY AND 56TH ST.
DR. CHARLES E. JEFFERSON, Pastor,
will preach at 11 A. M. and 8 P. M.

Disciples of Christ
(Christian)

CENTRAL CHRISTIAN,
142 West 81st St.
Rev. FINIS S. IDLEMAN, D. D.
11—Sermon and Communion.

Interdenominational

CHINATOWN.
The Rescue Society, Old Chinese Theatre, 5-7 Doyers St. Known the whole world over. Gospel service. Nightly, 10 P. M. Evangelistic, enthusiastic, extraordinary. Drunkard, drug addict, the homeless and friendless especially invited.
THOMAS J. NOONAN, Superintendent.

GOSPEL TABERNACLE,
602 Eighth Avenue.
Rev. A. B. Simpson, Founder.
Dr. W. M. Turnbull, Senior Pastor.
Services: 10:45 A. M. and 7:30 P. M.
DR. TURNBULL preaches at both.

Jewish

CENTRAL AND FREE SYNAGOGUES,
Carnegie Hall, Seventh Av. and 57th St.
Sunday Morning, May 24, at 10:45 o'clock,
DR. WISE
Will Preach on
"WHAT'S THE MATTER WITH NEW YORK?"
A Moral Survey and a Political Forecast.
All Are Welcome.

TEMPLE EMANU-EL,
5th Av. and 43d St.
Saturday, 10:30 A. M.—Dr. Emelow on "What is True Social Leadership?" (On the Centenary of Ferdinand Lassalle).
Friday Evening Services, 5:30 o'clock.
Daily Noon Service, 12:30 o'clock.
All are welcome.

JEWISH SCIENCE, INC.
RABBI CLIFTON HARBY LEVY,
Lecturer, Teacher,
Hotel Ansonia, Broadway at 74th St.
SUNDAY MORNING, at 11:
"THE ELIXIR OF LIFE."
A Universal Movement organized for the People, by the People, Jewish Science, Inc., as taught by Rabbi Clifton Harby Levy is not a new discovery. It always was, is, and will be the ethics of true Judaism.
Class for Spiritual Help and Healing every Wednesday evening at 8:30, Hotel Ansonia.
Subscribe to the magazine "The Jewish Life," official organ of Jewish Science, Inc., a journal that expresses the Judaistic, the religious idealism of Judaism. Per magazine and spiritual helpers address 41 West 33d St. Pennsylvania 1463.

JEWISH SCIENCE.
Society of Jewish Science,
RABBI MORRIS LICHTENSTEIN,
Leader and Founder.
Authorized JEWISH SCIENCE Services:
SUNDAY MORNING at 11 at the Hotel Majestic (Grand Ballroom), 72 West 72d St.
Subject: "HEALTHY-MINDEDNESS."
PUBLIC CORDIALLY WELCOME.
(Jewish Science Healing, 2-6 daily, at 100 West 72d St.)
Write to Headquarters, 100 West 72d St., for free copy of Jewish Science Interpreter, the monthly messenger of health and happiness.
During July and August Jewish Science Services will be held every Friday evening at the Beth Miriam Temple, Long Branch, N. J.

Lutheran

ADVENT, BROADWAY AND 93D ST.
Dr. Steimle, 11, "The Power of Christ."

HOLY TRINITY, 65th St., Central Park W.
The Rev. Paul Scherer, D. D., Pastor.
11—Christianizing the Odds and Ends.

IMMANUEL,
Lexington Av. at 58th St.
Rev. George F. Schmidt, Pastor.
Services 9:30 A. M. and 7:45 P. M. (English).
Sunday, 10:45 A. M., Wednesday, 8 P. M. (German).

REDEEMER, 425-434 West 44th Street.
P. C. G. SCHUMM, PASTOR.
Service 10:45 A. M. Sunday School 9:30.

ST. JAMES,
Madison Av. and 71st St.
11 A. M.—Dr. W. F. Sunday, Ft. D., Pastor.

Methodist Episcopal

CALVARY,
University Av., below Burnside Av.
DR. WILLIS P. ODELL, Pastor.
MEMORIAL DAY EXERCISES.
Major General C. P. Summerall at 11. Unveiling World War Memorial Tablet. Grand Army Memorial Services at 8. Patriotic music on both programs.

CHELSEA, 178th St. W. of B'way. 11, Rev. E. R. Schlueter. 8, Dr. Reisner, "Security from Thieves." Police quartette sings.

GRACE METHODIST (West 104th St.).
Rev. John L. Davis, D. D., Pastor.
11 A. M.—"The Gentleness of Jesus."
8 P. M.—"Service in Two Uniforms." Memorial Service; Veterans, guests.

MADISON AVENUE
at Sixtieth Street.
Dr. SOCKMAN.
11 A. M.—"Memory and Morals."
8 P. M.—"The Height of a Christian." In series
"Dimensions of a Present-Day Christian."

METROPOLITAN TEMPLE,
14th St. and 7th Av.
Rev. WALLACE MacMULLEN, D. D., Minister.
11—Dr. John R. Edwards will preach.
8—PATRIOTIC ADDRESS by Dr. John R. Edwards.

ST. ANDREW'S, 76th St. near Columbus Av.
JAMES HARDY BENNETT, Pastor.
11 A. M.—How to Be Always Happy.
8 P. M.—High Lights.

ST. JAMES',
Madison Av. and 126th St.
Rev. FRED W. STACEY, Minister,
preaches 11 A. M. and 8 P. M.

New Church

NEW CHURCH (Swedenborgian),
35th St., bet. Park and Lexington Avs.
11 A. M.—Rev. ARTHUR WILDE, Pastor. "THE ASCENSION OF CHRIST."

CHURCH OF THE NEW JERUSALEM,
Clark St. and Monroe Place, Brooklyn.
Take West Side Subway to Clark St.
Rev. E. M. LAWRENCE GOULD, Pastor.
11 A. M.—"The Ascended Christ."

New Thought

MISS VILLA FAULKNER PAGE,
Fellowship of the Life More Abundant.
Every Sunday, 11 A. M., Brooklyn Masonic Temple, cor. Clermont and Lafayette Avs., Brooklyn, N. Y. Subject, May 24:
"THE JOY OF A GOOD DISPOSITION."
Mr. Harry W. Millspaugh, song leader. Mr. Howard A. Murphy, organist. Welcome.

MR. AND MRS. MESSNER,
222 W. 72D ST. SUN. 11:15 A. M.
"WHAT RADIO PROVES."
8:15—"THE MIGHT OF MIND."
TUES., 8: BIBLE MYSTERIES. WED., 8: NUMEROLOGY. THUR., 8: PHRENOLOGY. JESSIE A. FOWLER, FRI., 8: ASTROLOGY.

SEARS PHILOSOPHY.
Not Better—not Worse—but Different.
Sundays, 11 A. M.
Chalif Hall, 163 W. 57th St.
Dr. F. W. Sears, Speaker.
Subject: "Ideals or Idols? Which?"

ANNA C. NOLLE.
HOTEL ASTOR, SUNDAY, 11 A. M.
"SUBCONSCIOUS MIND."
Free Healing Meeting.

Presbyterian

BRICK CHURCH,
Fifth Avenue and Thirty-seventh Street.
Minister: William Pierson Merrill.
DR. MERRILL will preach at 11 and 4.
NOON SERVICE every day except Saturday at 12:30 (except Saturday).

BROADWAY
PRESBYTERIAN,
Corner 114th Street.
Walter Duncan Buchanan, D. D., Pastor.
11 A. M.—Rev. Dr. Charles S. McClelland, and at 8 P. M. Rev. Dr. John C. Chapman.

CENTRAL PRESBYTERIAN,
Madison Av. and 57th St.
Rev. DWIGHT WITHERSPOON WYLIE, D. D., LL. D., Pastor.
9:45 A. M.—Church School.
11 A. M.—Sermon by the Rev. DANIEL RUSSELL, D.D., of Rutgers Church. Special Music, full choir and instruments. The afternoon service discontinued until October.
Wednesday Evening at 8.
Mid-Week Hour of Prayer.

FIFTH AVENUE PRESBYTERIAN,
Fifth Avenue and Fifty-fifth Street.
REV. NORMAN G. DUNNING, D. D., Cliff College, Sheffield, England.
11:00 and 4:30—Services of Worship.
4:00—Organ Recital by Harry Gilbert.
10:00—Men's and Women's Bible Classes.
Wed., 8:15—Mid-week Service at 5 E. 48th St.
THE REV. D. CHAMBERS STEWART.

FIRST PRESBYTERIAN,
5th Av., 11th and 12th Sts.
Ministers { Rev. George Alexander, D. D. / Rev. Thomas Guthrie Speers.
9:45 A. M.—Church and Church and Sunday School.
11 A. M.—BISHOP FRANCIS J. McCONNELL of Pittsburgh, Pa., will preach.
8:00 P. M.—MR. RAYMOND R. POSDICK.

FORT GEORGE, St. Nicholas Av. and 186th.
Rev. LYMAN R. HARTLEY, M. A., Minister.
11 A. M. and 8 P. M.—SIDNEY GOULD, D. D.
8 P. M.—MR. HARTLEY.
9 P. M.—Church Home Hour.

FOURTH PRESBYTERIAN,
West End Av. and 81st St.
11 A. M.—Children's Day. Dr. Evans,
8 P. M.—DR. EVANS.

HARLEM-NEW YORK,
Mt. Morris Park West and 122d St.
Dr. FREDERICK W. EVANS, Pastor.
11—Dr. W. H. Morgan.
8—Dr. Evans, "Our Daughters."

Lafayette Avenue Presbyterian Church,
Corner South Oxford St.
11—The Rev. Chester E. Jenney, D. D., of First Presbyterian Church, St. Louis, Mo.
7:45—The Rev. Basil Douglas Hall.

MADISON AVENUE PRESBYTERIAN,
Northeast corner 73d St.
Rev. Henry Sloane Coffin, D. D.
Ministers { Rev. John Hopkins Denison, D. D. / Rev. William Raymond Jelliffe. / Rev. George Stewart, Ph. D.
Services 11 A. M. and 8 P. M.
Preacher, the Rev. Philip Snead Bird

Investments That Grow

First National Bank

Of the City of New York

	1915	1925
Capital	$10,000,000	$10,000,000
Surplus and Undivided Profits ...	23,750,000	68,011,200
Deposits ...	204,882,340	261,862,800

Each purchase of bank stock includes same number of shares of Securities Company. Assets of Securities Company not included in above.

Price at Market

Gilbert Eliott & Co.

Members New York Stock Exchange

28 Exchange Place, New York — Telephone Bowling Green 6290

The Kansas Electric Power Company

7% Cumulative Preferred Stock

Price and Description on Application

W. C. Langley & Co.

Investments

115 BROADWAY, NEW YORK

MEMBERS NEW YORK STOCK EXCHANGE

We extend the facilities of our organization to those desiring information or reports on companies with which we are identified.

Electric Bond and Share Company

(Incorporated in 1905)

Paid-up Capital and Surplus, $70,000,000

71 Broadway — New York

Commonwealth Power Corp.

Stocks & Rights

(WHEN ISSUED)

Bought, Sold & Quoted

C. C. Kerr & Co.

111 Broadway — New York

'Phones Rector 6110-6118

The Curtis Publishing Company

Preferred Stock

J. A. Sisto & Co.

68 Wall Street — New York

Commonwealth Power Corp.

New Stock

(When Issued)

Bought—Sold—Quoted

PYNCHON & CO.

Members New York Stock Exchange

111 Broadway — New York

Uptown Office: 43rd St. & Madison Ave.

CHICAGO — MILWAUKEE

LONDON — LIVERPOOL

FINANCIAL MARKETS

Advances Again in Many Stocks —Money Continues Easy —Sterling Slightly Lower.

Yesterday's stock market was the most interesting of the markets yesterday; it was both strong and active, while the other markets moved uncertainly. Sterling fell back about ¼ cent further, but closed above the lowest and showed no sign of actual weakness. The influence which pulls back sterling after each emphatic advance is probably not speculative selling so much as offerings by merchants or bankers, who had allowed their trade drafts on London to accumulate at the recent lower prices but who were ready to sell at a price above $4.86 because the margin of possible immediate advance beyond that figure did not seem very great when actual parity was only a fraction away.

Predictions that "bear sellers" would become active with an approach to the probable maximum have never been very convincing. With the market at $4.86, such sellers would not perhaps be frightened away by the Chancellor of the Exchequer's "solemn warning" as to what might be done to them through the American credit if they put in an appearance; Mr. Churchill's hint was directed at a prolonged and sweeping "bear movement" and not at a speculation for a turn. But the speculative seller is in any case likely to step cautiously when in the presence of such large economic forces as just now support the sterling market.

The day's movement on the Stock Exchange was again for the most part highly speculative. Some color of interest in the investment shares was imparted by the advance in railway stocks, of which a considerable number rose a point or more yesterday, with the largest advances occurring in the Northwestern transportation shares which were sold by speculators earlier in the year, on the theory that physical proximity to the St. Paul proved the possibility of a similar fate. That effort was not very successful; the investing public was at all times aware of the distinctive causes for the St. Paul's insolvency, and the recent 8 or 10 point recovery in shares of other railways in that section has probably indicated retreat of the professional sellers.

But the general upward movement of the railway stocks had much the appearance of a diversion by professional operators for the rise; a sudden bidding-up of prices in that group is a familiar artifice at times when "profit-taking sales" in the speculative industrials have begun to shake the market. The day's market was in fact varied by the usual number of declines, some of them reaching several points. But the "pools" seemed to hold their following reasonably well, especially where (as in the motor stocks) they were able to wave production statistics along with the always attractive "merger rumors." The average price of typical stocks computed by THE TIMES got to the highest figure since the beginning of the compilation, some years before the war.

Reduction of 241,000,000 francs in the Bank of France's circulation brought outstanding notes 659,000,000 below that of a fortnight ago, when the largest total on record was reported. This is not an unusual movement for May; a reduction of 526,000,000 occurred in the same two weeks of 1924 and of 578,000,000 in 1923, followed by an equally large increase over the month-end settlements. The past week's reduction was made possible by a heavy cut in loans by a heavy cut in loans by the bank to the market, but Government borrowings increased 150,000,000, to the highest figure since the Autumn of 1921.

The bank's transactions with the Treasury will be increasingly interesting as the 3,500,000,000 francs of midsummer maturities of floating debt come nearer. If those July maturities, which were the nightmare of the late French Finance Minister, can be met in the main, like the maturities of other years, either through renewals by existing holders or through subscription of other investors to a new temporary issue, the immediate "crisis" will have disappeared and the path will be smoothed for more drastic budget reform. Otherwise, the Treasury will have to lean hard on the Bank of France.

MONEY.

FRIDAY, MAY 22, 1925.

Stock Exchange call loans firmed to 4 per cent. just before the close, highest charge Stock Exchange call loans firmed to 4 per cent. just before the close, after ruling at 3½ per cent. from the start. Brokers attributed stiffness to apparent shortage of funds in New York banks, and this, with withdrawals by the interior, amounting to approximately $10,000,000, brought rate to highest in week. Time money was dull, a few trades for four months' at 3 7-8 per cent. being the only business of consequence. Borrowers did 3 7-8 per cent. for six months' money, but bankers held out for 4 per cent. Commercial paper and acceptances were quiet and unchanged.

Call Loans.

Renewals.	High.	Low.	Last.	Last.	Thursday's Year Ago.
3½	4	3½	4	3½	2

Time Loans.

	Friday.	Thursday.
Sixty-ninety days	3¾@4	3¾@4
Four, five and six mos.	3¾@4	3¾@4

Commercial Paper.

	Friday.	Thursday.
Best names, 4 to 6 months	4	4
Other names, 4 to 6 months	4½	4½

Rediscount Rate, Reserve Bank.

Rate on all classes of rediscountable paper, 3½ per cent. Rate fixed Feb. 27, when it was advanced from 3 per cent., which had been in effect since Aug. 8, 1924.

Bankers' Acceptances.

Call loans against acceptances..... 3¼

Prime bankers' acceptances, eligible for purchase or rediscount by Federal Reserve Banks. Rates quoted are for discount at purchase:

	Bid.	Asked.
30 days	3¼	3¼
60 days	3¼	3¼
90 days	3¼	3¼
Four months	3¼	3¼
Six months	3¼	3¼
Non-member and private bankers, 60-90 days	3¼	3½

London Market.

Money in London ¾ off, at 3½ per cent.; short bills ⅛ up, at 4⅛@4¼ per cent.; three months bills ⅛ up, at 4⅛@4¼ per cent.

Gold bullion unchanged at 84s 11½d. No purchases or sales of gold by the Bank of England were reported.

Clearing House Exchanges.

Exchange of checks at the New York Clearing House, $922,000,000; balances, $86,000,000; Federal Reserve credit balance, $81,000,000; exchanges this day a year ago, $760,000,000.

SILVER BULLION.

Bar silver in London unchanged, at 31½d per ounce; New York price ⅛c up, at 67¾c.

Range for 1925:

	Highest		Lowest	
London	31½d	Jan. 13	31½d	Apr. 24
New York	69⅛c	Jan. 13	66⅝c	Apr. 23

Range for 1924:

	Highest		Lowest	
London	31½d	Oct. 9	31½d	Dec. 29
New York	72⅛c	Oct. 9	62⅝c	Jan. 11

NEW YORK STOCK EXCHANGE TRANSACTIONS

FRIDAY, MAY 22, 1925.

Day's Sales.	Thursday.	Wednesday.	A Year Ago.	Two Years Ago.	Year to Date.	Same Period 1924.	1923.	1922.	1921.
1,871,828	1,996,692	2,126,792	522,500	1,060,870	165,683,647	94,485,805	109,939,388	110,502,897	73,843,889

1925 High.	1925 Low.	Sales.	Stock and Dividend Rate.	First.	High.	Low.	Last.	Net Ch'ge.	Closing Bid.	Closing Ask.
68	62	400	Abitibi Pow. & Paper (4).	68	68	68	68		67¼	68
103¼	90	700	Adams Express (6).....	97⅞	97⅞	97⅝	97⅝	+ ⅜	97	97⅝
18½	13	100	Advance Rumely pf. (3)...	16⅞	16⅞	16⅞	16⅞		16⅞	17½
59½	47	300	Advance Rumely pf. (3)...	57	57⅞	57	57⅞		58	59
12	9¾	3,400	Ahumada Lead (1).....	11¼	11¾	10⅞	11		11	11⅜
111¼	86⅜	500	Air Reduction (4).....	104	104⅝	103½	102½	— ⅛	103¼	104
14⅞	10	2,700	Ajax Rubber	13¾	13¾	13¼	13¾		13¾	13¾
2¾	2¼	700	Alaska Juneau	1⅞	1⅞	1⅞	1⅞		1⅞	2
93¼	80	5,200	Allied Chem. & Dye (4)...	91¼	91½	90¾	90¾	— ¼	90⅝	91¼
120	117	300	Allied Chem. & Dye pf. (7)	119	119	119	119		118½	119½
86¼	71½	2,700	Allis-Chalmers Mfg. (6)...	82⅝	83½	78⅝	81	+ 1⅛	80⅝	81
107¼	103¼	400	Allis-Chalmers Mfg. pf. (7)	107	107¼	107	107¼	+ ⅛	106	107½
21⅞	13¾	1,100	Am. Agricultural Chem...	18⅞	19¼	18⅝	19¼	+ ⅛	19	19⅜
55⅝	39¾	1,700	Am. Agricul. Chem. pf...	51¾	52⅜	51¾	52		52	52½
58	53½	200	Am. Bank Note pf. (3)...	58	58	58	58		58½	59
43	36¾	100	Am. Beet Sugar (4).....	39	39	39	39		39	40
54½	26½	800	Am. Bosch Magneto.....	31⅝	31¾	31⅝	31⅝		31½	32
109	90¼	100	Am. E. Shoe & Fdy. (6)...	105¾	105¾	105¾	105¾	— ¾	105	105¾
193½	159¼	26,900	American Can (7).....	191½	193½	191½	192¾	+ ¾	192¼	192¾
111½	97½	2,300	Am. Car & Fdy.....	107⅞	108¼	107⅞	108¼	+ ⅜	108	108½
125½	120¾	100	Am. Car & Fdy. pf. (7)...	125	125	125	125		123	127
26½	22¾	500	Am. Chain, Class A (2)...	23¾	23½	23¾	23¾		23	24
62	57	400	American Chicle	54⅝	54⅝	53	53⅝	+ ⅝	53	54
107⅝	94	100	American Chicle pf.....	107½	107½	107½	107½	+ 2⅜	106½	107⅝
6⅝	5¼	400	Am. Druggists Synd. (60c)	6¼	6¼	6¼	6¼	— ⅛	6¼	6⅝
166	125	600	American Express (6).....	141⅞	141⅞	141	141	+ 1	140	141
39½	27¼	3,700	Am. & For. Power (7).....	37¾	37¾	36½	36⅝	+ 1¼	36½	36⅞
87	87	500	Am. & For. Power pf. (7)	89⅞	89⅞	89	89		89	89½
127¼	114¾	100	Am. & For. Pw. 25% pd.(7)	125¾	125¾	125¾	125¾	+ ¼	125	126½
75⅞	59	1,000	Am. Hide & Leather pf...	72½	72¾	72	72	— ½	72	72½
110¾	83	300	American Ice (7).....	107¼	107⅞	107¼	107⅜	— ⅜	107¼	107⅝
41	32½	3,200	Am. International	35⅞	36¼	34⅞	36		35½	36
14	11¾	2,600	Am. La F. Fire Eng. (1)...	12⅝	13¼	12⅜	13		13	13¼
30⅜	20	1,600	American Linseed	29⅜	30	28⅝	29¼	+ ⅛	29¼	29½
71⅝	53	400	Am. Linseed pf. (3½).....	70½	71¼	70½	71		71	71½
144⅞	104¼	2,100	Am. Locomotive (7).....	123¾	125¼	124½	124½		124	124½
53⅜	45¾	500	American Metal (3).....	47⅞	48	47⅞	48	— 1	47¼	49
105	89⅞	1,100	Am. Radiator (4).....	95⅞	96⅞	95	95		94	95¾
84	76¾	700	Am. Railway Express (6).	78⅞	80¼	78¼	80¼	+ 2⅝	79½	80
59¼	36⅞	200	Am. Safety Razor (3).....	53	55¾	53	53¾		53¼	54
14½	9¼	900	Am. Ship & Commerce.....	9¼	10	9¼	9¾	+ ⅜	10	10⅜
106⅞	90¾	8,100	Am. Smelt. & Ref. (6)...	100⅝	100⅞	99¾	100⅛	+ ⅛	100⅛	101
110⅝	100¼	200	Am. Smelt. & Ref. pf. (7)	108½	109	108½	109	+ ½	109	109½
54⅞	46	200	Am. Steel Foundries (3)...	49	49	49	49		48¾	49
71¼	47⅝	300	Am. Sugar Refining.....	62⅛	62¾	62⅛	62½	+ ⅛	62¼	63
138¾	130⅝	800	Am. Sumatra Tobacco.....	87⅝	87⅝	87⅝	87⅝		84	84½
96	85	1,500	Am. Tel. & Tel. (9).....	135¾	139¾	137¾	138¾	— ¾	138¾	138¾
95¾	84½	6,500	Am. Tobacco (7).....	94⅜	96	94⅜	95¾	+ 1½	95¾	95¾
106⅞	104½	1,900	Am. Tob., Class B (7).....	106⅜	106⅝	106⅜	106⅝	+ ⅛	106	106½
112¾	103	300	Am. Tobacco pf. (6).....	110	110	110	110	— ⅞	108	110
63½	34⅜	200	Am. Typefounders (7).....	61⅜	61⅜	58	59½	— 2	59½	60¾
104¾	95½	8,600	Am. W. W. & Elec. (1.20)	104	104¼	104	104¼	+ ¼	103¾	104¼
64⅞	34⅝	500	Am. W.W.&El. part. pf.(6)	38¾	39	38¾	39		38⅝	39
7½	2½	1,200	American Woolen	78¾	80	78¾	80	+ 1¼	79	79¾
12½	8	1,300	Am. Woolen pf. (7).....	6	6¼	6	6	— ⅛	5	6
48	35½	300	Am. Writing Paper pf....	7¼	7¼	7¼	7¼		7	8
34⅞	22	200	Am. Zinc, L. & S.....	39	39	38⅝	38⅞	— ⅛	38⅝	39⅜
23	20	1,500	Anaconda Copper (3).....	31½	31½	31½	31½	+ ⅛	31½	31¾
22	20	100	Ann Arbor	33	33¾	33	33¾	+ 1	33	34
12⅞	8	700	Archer, Daniels Midland.	22	22⅝	21¾	21¾	+ ⅛	21½	22
44	39¼	6,200	Armour & Co. Ill., Cl. A(2)	8⅝	9	8⅝	9	+ ⅛	9	9¼
40¾	32	1,400	Arnold, Constable & Co...	41¾	42⅜	41½	42⅜	+ 1⅜	42⅜	43
82	69	900	Artloom	39¾	40¼	39¾	39¾	— ⅛	39½	40
119¾	121	9,500	Associated Oil (1½).....	119⅝	121	119⅝	121	+ 1⅝	120⅝	121
96	51¼	9,900	Atch., Top. & S. F. (7)...	95¾	95¾	95¾	95¾		95½	96
5	3	400	Atch., Top. & S. F. (5)...	5¼	5⅝	5¼	5⅝	+ ⅛	5	5⅛
163¾	132	300	Atlanta, Birm. & At.....	163	164	163	164	+ 1½	163	163½
46	45½	500	Atlantic Coast Line (10)	46	46⅜	45½	45⅝		45	46
45½	44½	4,000	Atlantic, Gulf & W. I....	45¾	45¾	45	45	— ¼	44½	45½
110¼	104	400	Atlantic, Gulf & W. I. pf.	110¾	111	110¼	110¼	+ ½	110	110½
116	86½	2,900	Atlantic Refining	116	116	116	116	+ ¼	115½	116½
11	8¾	200	Atlas Refining pf. (7).....	11	11	10¾	10¾	— ⅛	11	11½
116	104	200	Atlas Tack	116	116¾	115½	115½	— 1	115½	116
146	107	4,800	Baldwin Locomotive (7)...	75¾	77⅝	75¾	77⅝	+ 2	77⅜	77¾
64¼	71	7,000	Baltimore & Ohio (5).....	39¾	39¾	39¼	39¼	— ⅛	39	39¼
42¼	35¼	100	Bangor & Aroostook (3)...	23¾	23¾	23½	23⅝	— ⅛	23⅝	23¾
30	21	6,500	Barnsdall Class A.....	18⅝	18⅝	18⅜	18⅜	— ⅛	18⅜	18½
23	16¼	200	Barnsdall Class B.....	41	41	41	41		40¾	41½
53¾	36	100	Bayuk Cigars	95¾	98	95¾	96¾	+ ¾	96	96½
98¼	95	200	Bayuk Cigars 1st pf. (7)...	66⅝	66⅝	66⅝	66⅝		66⅝	68
74½	60	200	Beech-Nut Packing (2.40).	41¾	41¾	41¼	41¼	— ¼	41¼	42
53½	38¾	3,000	Bethlehem Steel	44	44	43¾	43¾	+ ¼	43¾	43¾
44	33¾	15,700	Briggs Mfg. (3½).....	140¾	140¾	138	138½	+ 1½	138¼	139¼
140½	120¾	2,200	Brooklyn Edison Elec. (8).	43	43¾	43	43	+ ¼	43	43¼
45	35¾	7,600	Brooklyn-Man. Transit....	79	79	79	79		78½	79
81¾	72⅞	100	Brooklyn-Man. Tr. pf. (6)	91¾	91¾	90¾	90½	— ¾	90½	91
91⅝	75½	10,600	Brooklyn Union Gas (4)...	86¾	90	86¾	90	+ ¾	89½	90
90	64½	1,200	Brown Shoe (4).....	29¾	30¼	29¾	30		30	30½
49¾	27⅝	1,400	Bruns.-Balke-Coll. (3.60).	78¾	78¾	78½	78½	— ¼	79	82
92¾	48	20	Buff., R. & P. odd lot.....	107	107	106	106	— 1	106½	108
109½	92¾	300	Burns Bros. (10).....	26¼	27⅛	26¾	26¾	— 1	26½	27
28½	17	600	Burns Bros. Class B (2)...	79	79	79	79		78	80
82¾	35	100	Burroughs Add. Mach. (3)	83	83	82¾	82¾	— 1½	82	83
85¾	80	200	Bush Terminal deb. (7)...	5⅝	5⅝	5⅝	5⅝		5⅝	5⅝
8¾	4¼	300	Butte Copper & Zinc (50c)	10¼	10¼	10¼	10¼	— ¼	10¼	10⅜
24½	6½	400	Butte & Superior (50c)...	20¼	20¼	20¼	20¼	— ¼	20	21
28¾	17	300	Butterick Co.	112	113	112	112¾	+ ¼	112½	113
114½	100½	1,500	California Packing (6).....	29¾	29⅞	29¼	29¼	— ⅜	29¼	29½
123	100	39,900	California Petroleum (1⅝)	121½	123	121½	122¾	+ 2⅛	122¾	123
4¾	2½	12,500	Cal. Petroleum pf. (7).....	3	3	3	3		2⅞	3
88	45	1,200	Callahan Zinc & Lead.....	49	49	49	49		48½	49
18¾	12⅝	200	Calumet & Arizona (12½)..	13	13	12⅞	12⅞	— ⅛	12⅞	13
63¾	42¾	200	Calumet & Hecla (50c).....	145¾	145¾	145	145⅞	+ ⅛	145	146
101¾	84½	1,800	Canadian Pacific (10).....	32	32	31½	32	+ ½	31½	32½
320	227½	300	Case (J. I.) Thr. Mach....	75¾	75¾	75¾	75¾		75½	76
79	64¾	100	Case (J. I.) Thr. Mach. pf	61½	61½	60¾	61		60½	61
108¾	102	3,600	Central Leather Co. (5)...	300	300	300	300	— 10	296	302
57½	42	100	C. R. of N. J. (112).....	50	50	49¼	49¼		49¼	49¾
47	22¾	1,800	Cerro de Pasco Copper (4)	48¾	48¾	47¾	47¾	— ¾	47½	47¾
95	88	4,800	Certain-teed Products (4).	48¾	48¾	47¾	47¾		47¾	48
94	88	200	Certain-teed Prod.1st pf(7)	94	94	94	94		94	95
35½	35¼	1,700	Chandler Motor (3).....	35¾	35¾	35	35	— ¾	35	35½
98	96	4,500	Chesapeake & Ohio (4).....	97⅜	98¾	97⅜	98		97⅜	98
111	109¼	200	Chesapeake & Ohio pf.(6½)	109½	110	109¾	110	+ 1¼	109¾	111
5¼	5	200	Chicago & Alton.....	5¼	5¼	5¼	5¼		5	5¼
9¼	8¾	1,400	Chicago & Alton pf.....	9¼	9¼	9¼	9¼	— ⅛	9	9¼
48	34	400	Chicago & Eastern Illinois	34	34	34	34		34	34½
48	47	200	Chicago & East. Illinois pf.	47	47	47	47		46½	48
137¾	133¾	8,800	Chicago Great Western....	13⅞	13⅞	13⅜	13⅜	— ⅛	13⅜	13⅝
28¾	27¾	11,600	Chicago Great Western pf.	27⅞	28¼	27⅝	28⅛	+ ⅛	28	28¼
9	8¾	10,300	Chicago, Mil. & St. Paul..	8¾	9	8¾	8¾	— ⅛	8¾	8¾
14¾	12	44,800	Chicago, Mil. & St. P. pf..	14¼	14¼	12	13⅜	+ 2⅛	13⅜	13½
57¾	54¾	9,400	Chicago & N. W. (4).....	56¾	57¾	54¾	57	+ 2⅛	57	57⅛
95¾	94	700	Chicago Pneu. Tool. (5)..	94	95¾	94	95¾	+ 1¼	95¾	96
48	46¾	8,600	Chicago, R. I. & Pacific..	46¾	48	46¾	47¾	+ ⅛	47¾	47⅞
97¾	97	100	Chicago, R. I. & P. pf. (7).	97⅞	97¾	97¾	97¾		97	98
53¾	52¾	600	Childs Company (2.40)...	53	53⅜	52⅝	53	+ ⅛	53	53¼
33¾	33¾	1,700	Chile Copper (2½).....	33⅞	33⅞	33⅜	33⅜	— ⅛	33⅜	33½
114¾	112¾	2,900	Coca-Cola (7)	114¾	114¾	112¾	113¼	+ ¼	113	113¾
39	38¾	3,100	Colorado Fuel & Iron.....	39	40¼	39	39¾	+ ¼	39¼	39¾
61¾	61¼	600	Colorado & Southern.....	61¾	62¼	61¾	62¼	+ ⅜	61¾	62¼
68¾	67¾	7,200	Columbia G. & E. (2.60)...	68¾	68¾	67¾	68	— ⅛	67¾	68
108	108	100	Columbia G. & E. pf. (7)..	108	108	108	108		108	110
49½	48¼	300	Columbian Carbon (4).....	49½	49½	48½	48¾	— ½	48	50
56¾	56¾	100	Commercial Inv. Trust(2½)	56⅝	56⅝	56⅝	56⅝	— ⅛	56	60
85	85	300	Commercial Solvents A.(4)	85	85	85	85		82	85
83	81	500	Commercial Solvents B....	83	83	80¾	80¾	— 2	80	85
27¾	26¾	3,800	Congoleum-Nairn (3).....	27	27¾	26¾	27		26¾	27
⅝	⅝	400	Conley Tin Foil stamped..	⅝	⅝	⅝	⅝		⅝	¾
39¾	39	12,600	Consolidated Cigar	40	40¼	38¾	39	— ¼	39	39¼
5¾	5¼	800	Consolidated Distributors..	5¾	5¾	5¾	5¾		5¾	6
86¾	85¾	18,600	Consolidated Gas (3).....	85¾	86¼	85¾	86¼	+ ⅜	86⅛	86½
3⅞	3⅞	900	Consolidated Textile	3⅞	3⅞	3⅞	3⅞		3	3⅞
67	66¾	2,200	Continental Can (4).....	66¾	67	66¼	66¾	— 1	66¾	67
114½	114½	200	Continental Insurance (6).	114½	114½	114½	114½		114	115
104¾	104¾	10,300	Continental Motors (80c)..	104¾	104¾	104¾	104¾		104	105
35¾	34¾	9,200	Corn Products Ref. (2).....	35¼	35¾	34¾	35¼	— ⅛	34¾	35
72¾	70¾	5,900	Crucible Steel (4).....	70¾	72¾	70¾	71		71	71¼
96	95	100	Crucible Steel pf. (7).....	95	95	95	95		93	96
12	12	100	Cuba Cane Sugar.....	12	12	12	12		11¾	12
51¾	51¾	2,900	Cuba Cane Sugar pf.....	51¾	51¾	51	51	— ½	50¾	51¾
29¾	29¼	900	Cuban Am. Sugar (3).....	29¾	29¾	29¼	29¼	— ¼	29¼	29½
4½	4½	800	Cuban-Dom. Sugar.....	4½	4½	4½	4½		4½	4¾
97¾	97¼	100	Cudahy Packing (7).....	97¾	97¾	97¾	97¾	— ¼	97¾	98
53¾	52¾	500	Cuyamel Fruit (4).....	53¾	53¾	53	53	— ¾	52¾	53
2¼	2¼	100	D. Boone Woolen Mills....	2¼	2¼	2¼	2¼	+ ¼	2	2¼
41	42¾	11,400	Davison Chemical	40¾	42¾	40¾	41	+ 2	41	41⅜
151⅜	135¼	1,400	Delaware & Hudson (9).....	151⅜	151½	139½	150¾	— ⅜	150¾	150¾
38¾	39	1,400	Del., Lacka. & West. (17).	38¾	39	38¾	39		39	39¼
124¼	125¾	2,200	Detroit Edison Co. (8).....	124¼	125¾	124	125	+ 1	124	125¾
24	22	19,800	Dodge Brothers, Class A..	24	25	24	25		24	25
77	77	3,600	Dodge Brothers pf.....	77	77	76¾	76¾	— ¼	76¾	76¾
13⅜	13⅜	100	Dome Mines (2).....	13⅜	13⅜	13⅜	13⅜	— ⅛	13⅜	13⅝
18½	18½	200	Douglas-Pec. (1).....	18½	18½	18½	18½	— ⅛	18½	18¾
3½	3½	100	Duluth, S. Sh. & Atlantic	3½	3½	3½	3½		3½	4
163	164¾	2,300	Du Pont de Nemours (10)	163	164¾	163	163	— ½	163	163½
109	109	100	Duquesne Light 1st pf. (7)	109	109	109	109		109	109½
109¾	109¾	500	Eastman Kodak (10).....	109¾	109¾	109¼	109¼	— ¼	109¼	109¾
18½	18½	500	Eaton Axle & Spring.....	18½	18½	17¾	17¾	— ½	17¾	18
34	34	2,300	Edison Elec. Ill. ctfs.....	34	34	33	33	— ½	32¾	33
105¾	106	46,700	Elec. Pow. & Lt. ctfs.....	105	106	105	105½	— ⅛	103	105¾
106	106	700	Do pf. ctfs. 40% paid....	106	106	106	106		103	107
86¾	90	300	Do pf. ctfs. full paid....	86¾	90	86¾	90	+ 3	90	90¾
29¾	30¼	5,600	Elec. Storage Battery (4)	65¼	66¼	65¼	66	+ ¼	65½	66
68¾	69¾	400	Endicott-Johnson (5).....	68¾	69¾	68¾	68¾	+ ¾	68	68¾
28¾	29	1,900	Erie	28¾	29	28¾	28¾	+ ⅛	28¾	29
38¾	39¼	5,000	Erie 1st pf.....	37¾	39¼	37¾	39¼	+ 1½	39	39¼
37¾	37¾	300	Erie 2d pf.....	37	37¾	37	37¾	+ ¼	37	38
79	79	600	Fairbanks-Morse (2.80).....	83	83	82¼	82¼	— 1½	82	83
5⅝	5⅝	1,800	Famous Players-Lasky (8)	106¾	106¾	106	106¼	— ¼	106	106½
10¾	10¾	3,600	Fed.L.I. &Trac.,new (*1.40)	20½

UTILITY CO. PLANS SPLIT-UP OF STOCK

Commonwealth Power Now Assured of Control of the Tennessee Electric.

PREPARES TO RECAPITALIZE

Holders of Commonwealth Common to Receive Four New Shares for One of Old Stock.

In conjunction with the announcement that substantial amounts of stock of the Tennessee Electric Power Corporation have been pledged for deposit under the offer of Commonwealth Power Corporation to take over control of the former, a recapitalization plan has been drawn up for Commonwealth Power. This provides, among other things, for a split-up of Commonwealth common stock on the basis of four new shares for each share of the old stock.

The latter represents a handsome stock dividend to holders of the present common shares of the Commonwealth Power Corporation, who acquired the shares when they were around par of $100 or under. These sold yesterday as high as $173 a share on the Curb Exchange, a gain of ten points over the day before, but the close was at a net gain of two points on the day at 166. At the latter price the new shares, no subscription date for which has yet been set, would have a market value of $41.50.

"Rights" to purchase "when issued" common shares sold up to 86 yesterday and closed at 78 for a net gain of 2½ points. Within the last month these warrants sold as low as 36. Holders of new common stock under the offer of exchange made public yesterday will be able to subscribe to new common shares to the extent of 10 per cent. of their holdings at $30 a share.

The stockholders have been called to meet June 23 to vote on the proposed increases in capitalization, which are as follows:

The authorized preferred-stock is to be increased from 300,000 shares to 500,000 shares.

The common stock is to be increased from an authorized 300,000 shares of no par value to 2,000,000 shares of no par value, to permit of the split-up and issuance of additional shares under the rights being traded in and those attached to the new shares.

The issuance of preferred and common stock for the acquirement of a majority of the voting stock of the Tennessee Electric Power Company.

The exchange offer in connection with Commonwealth Power's acquisition of the big Tennessee holding company was mailed yesterday to holders of the common and second preferred stocks of the Tennessee Company. It provides for the deposit of stock with the Bankers Trust Company on the following basis:

1. Each share of Tennessee second preferred is exchangeable for one share of Commonwealth preferred.

2. Each share of Tennessee common is exchangeable for one share of new Commonwealth common (equivalent to one-fourth share present stock) and 35-100ths share of Commonwealth preferred, both "ex" the Aug. 1, 1925, dividends.

Upon completion of the exchanges, all holders of new common stock of Commonwealth Power will receive warrants covering rights to subscribe for additional new common on the basis and at the price mentioned.

Assuming that all of the Tennessee common and second preferred stocks are deposited under the plan and all exchanges are made, including four new Commonwealth Power common shares for each share of present common, the Commonwealth Power Corporation will then have outstanding $37,460,000 of preferred stock of $100 par value, and 996,000 shares of common stock of no par value. Upon exercise of outstanding 30,000 common stock options or rights, 30,000 shares of present common or 120,000 shares of new common will be issued, bringing $3,000,000 into the corporation's treasury. The rights to be issued to holders of the new common will provide about $3,000,000 additional funds for purchase of stock of subsidiary companies and other corporate purposes.

Upon consummation of the plan, Tennessee Electric Power will become a direct operating subsidiary of Commonwealth Power, whose combined properties will then have annual gross earnings in excess of $40,000,000, making it one of the largest public utility organizations in the country.

UTILITY SPLIT-UP SEEN.

National Power and Light and Carolina Company Deal Rumored.

A split-up of both National Power and Light and Carolina Power and Light Company shares is believed in public utility circles to be in prospect, although, so far as has been learned, no definite ratio for either has been agreed upon. Both companies are under the supervision of the Electric Bond and Share Company.

Such a report grew out of the recent market activity in the stocks. Carolina Power and Light common has been selling between $400 and $415 a share. National Power and Light Company common is selling around $290, but has been higher.

Rumor had it yesterday that the Montana Power Company, of which John D. Ryan is President, was being sought by interests including Stone & Webster, Inc. No one was able to confirm the report, which was said to lack strength by reason of the interest of the Electric Bond and Share Company in the Ryan enterprise. The stock yesterday advanced 3½ points, to 85¼, compared with the year's high, however, of 86½.

Bloom Co. Buys Cotton Plant.

PUTNAM, Conn., May 22 (AP).—Purchase of the plant of the Putnam Manufacturing Company by the Edward Bloom Company, with offices and salesrooms in New York City and mills in Paterson, N. J., and New London, Conn., was announced today. The cotton machinery will be shipped away and silk throwing and weaving equipment installed. The plant will employ between 400 and 500 persons. The cotton plant has been idle about a year.

FOREIGN EXCHANGE.

Scandinavians Weak on Attempt to Check Rise—Sterling Firm Continentals Irregular.

Foreign exchanges pointed off again yesterday, although the market was not overly active on the decline. There was a little excitement in the Scandinavians, the movement being mixed between reports of a big loan to Norway by a prominent local bank, and the statement that the recent fast pace set by these exchanges had gone beyond the point agreed upon for the first half of 1925 by the Danish National Bank. The Danish kroner sagged 7 points to 18.61 cents, and the Norwegian unit 3 points to 16.84 cents.

The movement in sterling was narrow, on a small turnover. Rate started at a decline of ¼ cent, at $4.85½, but it was brought back to $4.86 just before the close. French francs and Italian lire were heavy, selling orders from abroad creating an unsettled market. Paris checks dropped 4½ points to 5.10¼ cents, and the Italian yielded 3½ points to 4.04 cents. Holland and Swedish exchanges were steady, but the Spanish peseta was weak at 14.53 cents.

Far Easterns and South Americans were dull and virtually unchanged from Thursday.

FRIDAY, MAY 22, 1925.

Range of Rates, Sight Exchange.

	High.	Low.	Thursday's Final.	Final.
LONDON	$4.86	$4.85½	$4.85½	$4.85½
PARIS	5.13	5.10¼	5.10¼	5.14¾
ROME	4.05¾	4.03½	4.04	4.07¼
AMSTERDAM	40.20	40.17	40.19	40.19
BERLIN	23.81	23.81	23.81	23.81
MADRID	14.57	14.53	14.53	14.58
STOCKHOLM	26.77	26.75	26.76	26.75

Closing Rates.

In the subjoined table the quotation on sterling represents dollars and decimals of a dollar; all others represent cents and decimals of a cent. Quotations preceded by the decimal mark indicate a price measured in fractions of a cent.

Europe.

	Fri-day.	Thurs-day.	Week Ago.	Year Ago.
STERLING—Par $4.86⅔ per sovereign.				
Demand	4.85⅛	4.85⅛	4.85¾	4.34⅝
Cables	4.86⅛	4.86⅛	4.85¾	4.34⅝
Com.,60 days	4.81⅝	4.82⅛	4.80⅜	4.31⅝
Com.,90 days	4.79½	4.80⅛	4.78⅛	4.30½
FRANCE—Par 19.3 cents per franc.				
Demand	5.10¼	5.14⅝	5.20	5.38
Cables	5.11	5.15½	5.20⅝	5.38½
ITALY—Par 19.3 cents per lira.				
Demand	4.04	4.07½	4.06⅜	4.42¼
Cables	4.04¼	4.07⅝	4.07	4.42⅝
BELGIUM—Par 19.3 cents per franc.				
Demand	5.00	5.00½	5.04⅛	4.62½
Cables	5.00⅛	5.01	5.05	4.63
GERMANY—Par 23.8 cents per mark.				
Demand	23.8⅝	23.81	....	....
Cables	23.81	23.81	23.81	....
*AUSTRIA—Par 20.3 cents per crown.				
Demand	14.125	14.125	14.125	.0014⅛
Cables	14.125	14.125	14.125	.0014⅛
CZECHOSLOVAKIA—Par 20.3 cents per crown.				
Demand	2.96⅛	2.96⅛	2.96⅛	2.95
Cables	2.96⅛	2.96⅛	2.96⅛	2.95
DENMARK—Par 26.8 cents per krone.				
Demand	18.81	18.88	18.73	16.86
Cables	18.88	18.90	18.75	16.88
FINLAND—Par 19.3 cents per finmark.				
Demand	2.52⅜	2.52½	2.52½	2.51
Cables	2.52⅜	2.52½	2.52½	2.51
GREECE—Par 19.3 cents per drachma.				
Demand	1.76	1.76	1.84	2.00
Cables	1.76½	1.76½	1.84½	2.00
HOLLAND—Par 40.2 cents per florin.				
Demand	40.19	40.19	40.18	37.34
Cables	40.21	40.21	40.20	37.38
HUNGARY—Par 20.3 cents per crown.				
Demand	.0014	.0014	.0014	.0012
Cables	.0014	.0014	.0014	.0012
NORWAY—Par 26.8 cents per krone.				
Demand	16.84	16.87	16.75	13.90
Cables	16.87	16.89	16.77	13.92
POLAND—Par 19.3 cents per zloty.				
Demand	19.25	19.25	19.25	.000012
Cables	19.25	19.25	19.25	.000012
PORTUGAL—Par $1.0805 per escudo.				
Demand	5.15	5.15	5.10	2.95
Cables	5.20	5.20	5.15	3.00
RUMANIA—Par 19.3 cents per leu.				
Demand	.47½	.47½	.48¼	.47¾
Cables	.47½	.47½	.48¼	.47¾
SPAIN—Par 19.3 cents per peseta.				
Demand	14.53	14.58	14.45½	13.70
Cables	14.54	14.59	14.46½	13.72
SWEDEN—Par 26.8 cents per krona.				
Demand	26.75	26.75	26.74	26.54
Cables	26.77	26.77	26.76	26.57
SWITZERLAND—Par 19.3 cents per franc.				
Demand	19.33	19.33½	19.35	17.67
Cables	19.34	19.34½	19.36	17.69
YUGOSLAVIA—Par 19.3 cents per dinar.				
Demand	1.63	1.62½	1.62⅝	1.23¾
Cables	1.68	1.62½	1.62⅝	1.23¾

Far East.

CHINA—Cents per silver dollar for Hongkong; per tael for Shanghai and Peking.				
Hongkong—				
Demand	54.94	54.75	54.88	52.25
Cables	55.06	54.875	55.00	52.375
Peking—				
Demand	76.50	76.50	76.50	75.50
Shanghai—				
Demand	74.25	74.25	74.50	72.13
Cables	74.375	74.375	74.63	72.25
INDIA—Calcutta: Cents per rupee, nominally stabilized at one-tenth of a pound sterling.				
Demand	36.31	36.25	36.30	30.49
Cables	36.43	36.375	36.42	30.61
PHILIPPINE ISLANDS—Manila: Par 50 cents per silver peso.				
Demand	49.75	49.75	49.875	49.25
Cables	50.00	50.00	50.00	49.50
JAVA—Par 40.2 cents per florin.				
Demand	41.00	41.00	41.00	37.00
JAPAN—Par 49.8 cents per yen.				
Demand	41.88	41.88	41.92	40.19
Cables	42.00	42.00	42.04	40.31

South America.

ARGENTINA—Par 42.44 cents per Argentine paper dollar.				
Demand	40.375	40.50	39.75	32.67
Cables	40.50	40.63	39.875	32.78
BRAZIL—Par 32.45 cents per paper milreis				
Demand	10.50	10.375	10.10	10.70
Cables	10.55	10.43	10.15	10.75
CHILE—Par 36.5 cents per paper peso.				
Demand	11.49	11.49	11.85	10.91
Cables	11.54	11.54	11.70	10.96
PERU—Par $4.8665 per pound.				
Checks	4.12	4.12	4.14	4.16
Cables	4.13	4.13	4.15	4.17
URUGUAY—Par $1.0342 per gold peso.				
Demand	97.25	97.25	96.50	78.74
Cables	97.50	97.50	96.75	79.00

Canada.

MONTREAL—Par 100 cents per Canadian dollar.				
Demand	100.00	100.00	100.00	98.31

Russian Currency.

Prices for pre-revolution Russian ruble notes were as follows:

	Bid.	Asked.
100-ruble notes	.12	.13
500-ruble notes	.05½	.06½

*Price of one Austrian schilling, representing value of 10,000 Austrian crowns. Previous quotation for crown had been at rate of $14.21½ per million crowns.

FINANCIAL NOTICES. FINANCIAL NOTICES.

LOST OR STOLEN SECURITIES

Advertising rate $1.80 per double column line.

Amount	Numbers	Security.	Reported By
		STOCKS	
10 shs.	E.6946	So. California Edison 6% pf.	American Surety Co.
13 shs.	A-17023	Cap. Stck. National City Bank	Royal Indemnity Co.
		BONDS	
$50	4½G03985657	U. S. Liberty 4½s	Royal Indemnity Co.
$1,000	9314	Great Northern R. R. 5s, 1973	Royal Indemnity Co.
$1,000	9315	Great Northern R. R. 5s, 1973	Royal Indemnity Co.
$1,000	9316	Great Northern R. R. 5s, 1973	Royal Indemnity Co.
		COUPONS	
One	38883—8/1/24	Un. Kingdom of Gt. Brit. & Ire.	American Surety Co.

SOUTHERN BONDS
Hibernia Securities Co., Inc.
150 Broadway, New York
New Orleans Dallas Atlanta

6½% Guaranteed BONDS
Principal and interest guaranteed by one of the largest Surety Companies in the country.
Adair Realty & Mortgage Co., Inc.
270 Madison Ave. Phone Cal. 7100

STOBIE, FORLONG & Company
Branch Offices located to give best markets in all Canadian Issues
Head Office: Bay & Wellington Streets
TORONTO, CANADA

Appraisals & Building Management
Spear & Co. REAL ESTATE
1261 Broadway New York

OFFERINGS IN BONDS 3D HIGHEST OF 1925

Increase in State and City Financing Helped Raise Week's Total to $92,490,000.

UTILITY ISSUES FELL OFF

The Demand Is Strong for Tax-Exempt Shares but the Market Is Still Short of Them.

A sharp increase in State and municipal financing and the first offering in a year of Federal Land Bank bonds were chiefly responsible for raising the new bond offerings for this week to $92,490,000, which compares with $67,212,000 last week. With the exception of the first week of May when New York City marketed $60,000,000 of its bonds, this week's total of $41,167,000 of State and municipal offerings was the largest since the first week of January, when the figures were $46,838,000. The offerings by groups for this and last week follow:

	This Week.	Last Week.
State and municipal	$41,167,000	$12,937,000
Farm loan	26,500,000	1,900,000
Railroad	10,536,000	25,675,000
Foreign	5,943,000	3,500,000
Industrial	5,500,000	3,850,000
Public utility	2,850,000	19,350,000
Total	$92,490,000	$67,212,000

The strong demand and limited supply of tax-exempt issues is bringing out a wide variety of municipal offerings, but the market is still short of them. This week's largest offering was a $10,000,000 State of Illinois issue, and there were good-sized offerings from Cleveland and several Pennsylvania cities.

Public utility offerings decreased sharply. There was a small gain in industrial issues. The only railroad issue was a $10,530,000 offering of New York Central equipment trust certificates by a group headed by J. P. Morgan & Co. The foreign field was represented by the Province of Cordoba, Argentina, which obtained its first financing in the New York market.

Among the bond issues slated for the near future is one of $14,000,000 of the Associated Gas and Electric Company. The proceeds will be used for the purchase of properties in Manila. It is understood that the Crown Central Petroleum Company also will float a new bond issue early next week.

S. W. Straus & Co. are offering $300,000 first mortgage 6 per cent. serial coupon gold bonds of the Battery Park Investment Company, secured by the land and a store and office buildings to be erected in the business centre of Asheville, N. C. Coupons are payable May 4 and Nov. 4.

Peabody, Houghelling & Co. of New York and F. R. Sawyer & Co. of Boston are soon to offer an issue of first mortgage 7 per cent. serial gold bonds of the American Insulator Corporation. The bonds will be secured by a closed first mortgage on the land, buildings and plants of the corporation in Pennsylvania and Connecticut. The bonds will be priced to yield from 5½ to 7 per cent.

Keane, Higbie & Co., Inc., and Stroud & Co., Inc., announce that the 30,000 shares of Paige-Detroit Motor Car Company common stock offered by them yesterday were oversubscribed and the subscription books closed.

The new issue of 200,000 shares of 6 per cent. cumulative preferred stock of the Philadelphia Suburban Water Company offered yesterday by Graham, Parsons & Co., W. H. Newbold's Sons & Co., Stroud & Co., Inc., and Yarnall & Co. has been sold and the books closed.

FOREIGN STOCK MARKETS.

Paris Irregular, London Firm—Exchange Moves Against Paris.

LONDON, May 22.—High-grade securities were steady on the Stock Exchange today. Oil shares were very quiet and British industrials firm. Old 2½ per cent. consols 56⅝, British 5 per cent. war loan 100, 4½ per cent. war loan 95⅝, all unchanged.

De Beers Mining unchanged at 11½; Rand Mines ⅜ higher at 3⅛.

PARIS, May 22.—Prices moved irregularly on the Bourse today. Three per cent. rentes 10 centimes lower, at 44 francs 70 centimes; 5 per cent. war loan 15 centimes lower, at 54 francs 20 centimes.

Exchange on London 15 centimes higher, at 94 francs 75 centimes. The dollar was quoted at 19 francs 50 centimes, against 19 francs 20½ centimes Wednesday.

SURFACE LINE EVALUATED.

Columbus Avenue Replacement Worth Was $2,252,450.

The replacement value of the Columbus Avenue and Ninth Avenue surface railroad property, not including equipment, on Aug. 1, 1923, was estimated at $2,252,450 by Stone & Webster, engineers, at a hearing before the Transit Commission yesterday. The hearing was on the application of the New York Railways Corporation for permission to acquire the Columbus and Ninth Avenue line by exchanging $1,250,000 of income bonds and 7,500 no par value preferred shares for $3,000,000 in bonds of the Columbus and Ninth Avenue line. The present replacement value, taking depreciation into account, was estimated at $1,721,000.

Objection by Assistant Corporation Counsel Edgar J. Kohler was overruled by Secretary James B. Walker, who presided. Mr. Walker said the city might interpose objection later.

CITY OF BERNE REDEMPTION.

To Call Bonds of $6,000,000 Financing at 107 on May 1 Next Year.

The City of Berne, Switzerland, has decided to call for redemption on May 1, 1926, all outstanding bonds of its $6,000,000 8 per cent. sinking gold loan of 1920 at 107 and accrued interest, according to a cable received by Speyer & Co. Official notice of the redemption is to be published in the Fall.

The bonds are listed on the New York Stock Exchange and are quoted around 109. The loan was floated here by Speyer & Co. in 1920 and interest is payable in United States gold coin at that company's office.

The issue, which is due in 1945, became callable at 107 on Nov. 1 last. Recently the Government of Switzerland announced its intention of calling a large loan in New York.

Pittsburgh Bolt Co. Makes Deal.

PITTSBURGH, May 22 (AP).—The purchase of the Continental Bolt and Iron Company of Chicago by the Pittsburgh Screw and Bolt Company was announced today by William G. Costin, Chairman of the Pittsburgh concern. The deal will become effective June 1, when the Chicago plant will be merged with the Gary Screw and Bolt Company of Gary, Ind., the Western subsidiary of the company. The acquisition of the Chicago plant will give the Pittsburgh concern a yearly output of between 180,000 and 200,000 tons.

Republic Railway Earns $918,812.

Earnings of the Republic Railway & Light Company and subsidiaries for April show a gross of $918,812 as against $882,750 last year. Balance after fixed charges and subsidiary preferred dividends was $75,425, a gain of $4,064 over the same month last year.

Colorado & Southern Net Higher.

The annual report of the Colorado & Southern Railroad for 1924 shows net income of $4,035,971 after taxes and charges, equivalent after preferred dividends to $10.88 a share on its common stock, compared with $1,924,545, or $4.01 a share, in 1923.

Deposits Increase but Discounts Go Down In Member Reserves Report as of May 13

WASHINGTON, May 22.—Changes during the week in the condition of 736 reporting member banks in leading cities, as shown by the Federal Reserve Board's consolidated statement issued as of May 13, include decreases of $19,000,000 in loans and discounts, of $35,000,000 in investments, and of $74,000,000 in borrowings from the Federal reserve banks, together with increases of $22,000,000 in net demand deposits and of $36,000,000 in time deposits.

The New York City members reported reductions of $39,000,000 in loans and discounts, of $33,000,000 in investments, of $37,000,000 in net demand deposits and of $51,000,000 in borrowings from the Federal reserve bank.

Loans on stocks and bonds fell off $63,000,000 in the New York district, and $10,000,000 in the Philadelphia district, these decreases being offset in part by an increase of $21,000,000 in the Chicago district. "All other," largely commercial, loans and discounts went up $20,000,000 in the New York district, $6,000,000 in the Philadelphia district and $5,000,000 in the St. Louis district.

Investments in U. S. securities show but nominal changes during the week. Investments in other bonds, stocks and securities fell off $44,000,000 in the New York district and remained practically unchanged at reporting banks in other districts.

Increases in net demand deposits of $27,000,000 in the Chicago district, of $16,000,000 in the San Francisco district and $14,000,000 in the Boston district were partly offset by a decline of $31,000,000 in the New York district.

Of the increase of $36,000,000 in time deposits, $17,000,000 was reported by banks in the New York district and $11,000,000 by banks in the Chicago district.

The principal changes in borrowings from the Federal reserve banks was a decrease of $58,000,000 reported for the New York district.

A summary of changes in the principal assets and liabilities of reporting members during the week and the year ending May 13, follows:

	Week.	Year.
Loans and discounts, total	—$19,000,000	+$1,112,000,000
Secured by U. S. Government obligations	— 2,000,000	— 28,000,000
Secured by stocks and bonds	+ 48,000,000	+ 940,000,000
All other	+ 31,000,000	+ 200,000,000
Investments, total	— 35,000,000	+ 795,000,000
U. S. bonds	+ 7,000,000	+ 548,000,000
U. S. Treasury notes	+ 1,000,000	— 272,000,000
U. S. Treasury certificates	— 1,000,000	+ 17,000,000
Other bonds, stocks and securities	— 42,000,000	+ 502,000,000
Reserve balances with F. R. Banks	— 30,000,000	+ 167,000,000
Cash in vault	+ 7,000,000	+ 2,000,000
Net demand deposits	+ 22,000,000	+ 1,320,000,000
Time deposits	+ 36,000,000	+ 831,000,000
Government deposits	— 7,000,000	+ 2,000,000
Total accommodation at F. R. Banks	— 74,000,000	— 19,000,000

+ Increase. — Decrease.

PRINCIPAL RESOURCES AND LIABILITIES OF REPORTING MEMBER BANKS IN LEADING CITIES, AS OF MAY 13:

All reporting member banks. Reporting member banks in New York City.

	May 13, 1925.	May 14, 1924.	May 13, 1925.	May 6, 1925.	May 14, 1924.
Number of reporting banks	736	751	65	65	67
Loans and discounts, gross:					
Secur. by U.S. Government obligations	$191,422,000	$219,415,000	$70,369,000	$71,488,000	$86,371,000
Secured by stks. & bds.	4,828,073,000	3,888,211,000	1,932,954,000	1,903,543,000	1,417,841,000
All oth. loans and disc'ts.	8,147,298,000	7,947,492,000	2,259,750,000	2,236,694,000	2,232,865,000
Total loans and disc'ts.	$13,166,793,000	$12,055,118,000	$4,263,073,000	$4,301,725,000	$3,737,077,000
Investments:					
U. S. pre-war bonds	$220,543,000	$271,501,000	$29,213,000	$29,109,000	$39,846,000
U. S.Lib. bds.	1,355,068,000	1,137,441,000	512,184,000	510,402,000	483,981,000
U. S. Tr. bds.	452,738,000	71,088,000	158,004,000	157,598,000	18,382,000
U.S. Tr. notes	407,351,000	679,719,000	156,714,000	153,869,000	323,281,000
U.S. Tr. ctfs.	110,463,000	93,388,000	54,416,000	54,477,000	24,734,000
Other bonds, stks. & sec.	2,901,377,000	2,398,962,000	866,977,000	905,366,000	689,158,000
Total invest.	$5,447,540,000	$4,652,099,000	$1,777,508,000	$1,810,821,000	$1,579,182,000
Total loans and invest.	$18,614,333,000	$16,707,217,000	$6,040,581,000	$6,112,546,000	$5,316,259,000
Res. bal. with F. R. banks	1,616,133,000	1,449,481,000	691,895,000	698,079,000	611,800,000
Cash in vault	285,552,000	283,893,000	63,411,000	62,291,000	64,320,000
Net dem. dep.	12,815,759,000	11,495,555,000	5,081,299,000	5,118,530,000	4,482,374,000
Time deposits	5,134,342,000	4,308,735,000	840,068,000	825,758,000	635,779,000
Govt. deposits	184,637,000	183,116,000	32,140,000	35,489,000	44,848,000
Bills payable and redis. with F.R. bks.					
Sec. by U. S. Govt. oblig.	86,989,000	76,668,000	22,225,000	59,350,000	16,875,000
All other	72,677,000	101,751,000	18,475,000	32,118,000	2,922,000
Total borrowings from F. R. banks	$159,666,000	$178,419,000	$40,700,000	$91,468,000	$19,797,000

NORTH AMERICAN INCOME UP

Company Earns $33,008,923 in 12 Months—Assets Increase.

The property and plant account of the North American Company amounted on March 31 to $300,843,117, an increase of $42,376,927 during the preceding twelve months, it was announced by the company yesterday. Current assets, which were $45,128,151, were $14,404,320 larger than in the preceding year, while current and accrued liabilities decreased $418,313. Net working capital thus increased $14,822,635, and amounted on March 31 to $24,796,942.

Kilowatt hour output of the company which has been increasing month by month stood at 2,410,067,859 for the period in question, a gain of 8.65 per cent. from the previous twelve months. Electric generating capacity was increased 129,250 kilowatts, transmission and distribution facilities were enlarged, and 45,802 new electric customers were added. Net income stood at $33,008,923 as against $29,014,439.

Quincy Mining Reports Deficit.

The report of the Quincy Mining Company for 1924 shows a deficit of $79,489 after expenses, interest and taxes, but before depreciation and depletion, as compared with a deficit of $278,825 in 1923. Gross receipts were $2,072,107, against $2,002,874.

New Bond Offerings of the Week

Week Ended May 22, 1925.

STATE AND MUNICIPAL

Bond or Note.	Amount.	Price.	Interest. Rate.	Yield. Per Cent.	Term Yrs.	Due.	Interest Payable.	Syndicate or Firm.
Gastonia, N. C., school bonds	$200,000	..	4½	4.45	3-37	1928-62	.....	R. M. Grant & Co., Inc.
City of Cleveland, Ohio, bonds	5,173,000	..	4¼	3.40-4	1-25	1926-50	.....	First National Bank, Halsey, Stuart & Co., Brown Bros. & Co., Harr Bros. & Co., A. G. Becker & Co., R. W. Pressprich & Co.
City of Houston, Texas, bonds	1,450,000	..	4¼-5	4-4.30	1-25	1926-50	.....	Lehman Bros., Phelps, Fenn & Co., E. H. Rollins & Sons, Stifel, Nicolaus & Co.
Dupage Co., Ill., road bonds	540,000	..	4½	3.75-4.05	1-18	1926-43	M.&N.	Halsey, Stuart & Co.
Commonwealth of Pennsylvania highway bonds	2,000,000	..	4	3.75-.80	5-27	1930-52	.....	M. M. Freeman & Co.
City of Portland, Ore., bridge bds.	189,000	..	4½	4-4.10	3-30	1928-55	.....	Halsey, Stuart & Co.
City of Asheville, N. C., bonds	1,760,000	..	4¾	4-4.30	3-41	1928-66	A.&O.	W. A. Harriman & Co., Kean, Taylor & Co., Ames, Emerich & Co., E. H. Rollins & Sons, Federal Commerce Trust Co. of St. Louis.
City of Knoxville, Tenn., gold notes	400,000	100.55	4½	4.10	4	1929	J.&D.	Austin, Grant & Co.
Kearny, N. J., gold bonds	637,000	..	4½	4-4.25	2-38	1927-63	.....	A. M. Lamport & Co., Remick, Hodges & Co., A. G. Becker & Co.
Moffat Tunnel District, Col., bonds	1,250,000	..	5¼	4.50	43-48	1968-73	J.&J.	R. M. Grant & Co.
City of Philadelphia bonds	4,000,000	101¾	4	3.90	30	1955	J.&J.	First National Bank, Dillon, Read & Co.
State of Washington bonds	200,000	107⅞	5½	4.05-5.50	16	1941	.....	R. W. Pressprich & Co.
City of St. Paul, Minn., bonds	200,000	105.16	4¼	3.95	29	1954	.....	C. W. McNear & Co.
City of Duquesne, Pa., bonds	190,000	..	4¼	3.92	16-30	1941-55	.....	Halsey, Stuart & Co.
Westchester Co., N. Y., gold bonds	2,995,000	..	4	3.25-.90	1-63	1926-88	J.&D.	First National Bank, Dillon, Read & Co., Kissel, Kinnicutt & Co., Detroit Co., Redmond & Co.
State of Illinois highway bonds	10,000,000	101	4	....	20-29	1945-54	.....	National City Co., Continental & Commercial Trust & Savings Bank, Harris, Forbes & Co., Marshall Field, Glore, Ward & Co., William R. Compton Co., Stevenson, Perry, Stacy & Co., First Trust & Savings Bank.
City of Little Rock, Ark., funding bds	1,910,000	..	4½	4-4.15	1-25	1926-50	M.&N.	William R. Compton Co., Federal Commerce Trust Co.
Multnomah Co., Ore., bridge bonds	1,000,000	..	4-4½	4.10-.15	6-30	1931-55	J.&D.	Eldredge & Co., Detroit Co., Continental & Commercial Trust & Savings Bank.
Louisville, Ky., sewer bonds	2,000,000	101	4	3.90	40	1965	.....	Henning, Chambers & Co., Fidelity & Columbia Trust Co. of Louisville.
Allegheny Co., Pa., bonds	5,073,000	100½-102	4	....	1-30	1926-55	M.&N.	First National Bank, Blair & Co., Inc., Equitable Trust Co., Redmond & Co., Stroud & Co., Edward Lowber Stokes & Co.
FARM LOAN								
Federal Land Bank bonds	26,500,000	102⅜	4.50	4.15	10-30	1935-55	J.&J.	Alex. Brown & Sons, Brown Bros. & Co., National City Co., Harris, Forbes & Co., Lee, Higginson & Co., Guaranty Co.
RAILROAD								
New York Central equipment trust certificates	10,530,000	..	4½	4.70	1-15	1926-40	M.&N.	J. P. Morgan & Co., First National Bank, National City Co., Guaranty Co., Harris, Forbes & Co.
FOREIGN								
Province of Cordoba, Argentina, s. f. gold bonds	5,943,000	95	7	7.50	17	1942	J.&J.	Harris, Forbes & Co., First National Corporation of Boston, Kissel, Kinnicutt & Co.
INDUSTRIAL								
Cosgrove-Meehan Coal 1st mtg. s. f. gold bonds	2,500,000	97½	6½	6.70	20	1945	M.&N.	Scholle Bros., George H. Burr & Co., Frazier & Co.
Virginia Alberene 1st mtg. s. f. gold bonds	1,500,000	100	7	7	20	1945	M.&N.	J. G. White & Co., Parsly Bros. & Co., Paul & Co.
Warner-Quinlan 1st mtg. s. f. conv. gold bonds	1,500,000	106	7	7	10	1935	M.&N.	Hayden, Stone & Co.
PUBLIC UTILITY								
Municipal Gas, Texas, 1st mtg. gold bonds	1,850,000	100	6	6	10	1935	M.&N.	Arthur Perry & Co., Paine, Webber & Co.
South Bay Consol. Water 1st and rfdg. mtg. bonds	1,000,000	80	5	5.80	25	1950	M.&N.	Taylor, Ewart & Co.

Real Estate Mortgage Bonds are not included in this table.

MARKET AVERAGES.

STOCKS.

YESTERDAY'S RANGE.

	High.	Low.	Last.	Net Ch'ge.
25 railroads	80.53	79.25	80.27	+ .90
25 industrials	145.28	144.19	144.33	— .31
50 stocks	112.91	111.72	112.40	+ .40

DAILY RANGE OF 50 STOCKS.

	High.	Low.	Last.	Net Ch'ge.
May 21	112.69	111.33	112.00	+ .12
May 20	112.69	111.12	111.88	+ .45
May 19	111.81	110.46	111.43	+1.03
May 18	110.91	109.77	110.40	+ .50
May 16	110.23	109.62	109.90	+ .32
May 15	109.86	108.66	109.58	+ .75
May 14	109.50	108.34	108.83	— .23

MONTHLY RANGE OF 50 STOCKS.

May	High.		Low.		Last.
*1925	112.91	May 22	103.87	May 1	112.40
1924	85.83	May 26	83.73	May 20	84.31
1923	83.67	May 31	81.25	May 22	86.10
1922	81.80	May 29	76.91	May 11	80.58
1921	78.12	May 6	67.23	May 25	67.75
1920	86.29	May 10	77.74	May 20	82.47
1919	86.96	May 29	78.50	May 1	86.78

YEARLY RANGE OF STOCKS.

	High.		Low.		Last.
*1925	112.91	May 22	101.16	Mar. 30	112.40
†1924	88.56	Feb. 4	82.96	Apr. 22	84.78

NICKEL PLATE LEASE IS ATTACKED HERE

Public Service Commission Hears Protest From Group of Dissenting Stockholders.

JURISDICTION IS DISPUTED

Preferred Shareholders Demand $110 a Share if the Merger Plan is Approved.

A hearing on the Van Sweringen railroad consolidation plan before the Public Service Commission at its offices at 80 Church Street yesterday was enlivened by opposition from counsel for a group of dissenting stockholders of the present Nickel Plate. These stockholders, Albert L. Silberstein, Jacob Hilder, John C. Westervelt and Charles W. Bowtell, were represented by Walter F. Godfrey, 42 Broadway, who asked that the form of the lease of the present Nickel Plate to the proposed system be disapproved, or if approved, that each preferred stockholder of the road receive $110 a share for his holdings.

Commissioner George R. Van Namee, who heard the petition, reserved decision on the question until Mr. Godfrey has filed a brief setting forth the names of his clients and the amount of stock they hold. J. H. Agate, counsel for the Van Sweringens, contended that the matter was not one to bring before the Public Service Commission but should be confined to a Court of regular jurisdiction.

Mr. Godfrey alleged that the stockholders of all the other railroads involved in the plan would receive stock of the Nickel Plate system except the New York, Chicago & St. Louis (present Nickel Plate), which, he charged, was done to prevent the stockholders of the old company from calling it a "merger or consolidation."

He cited a paragraph in the terms of issue of the stock which said that "in event of merger or consolidation of the consolidated company with any other corporation or corporations, the cumulative preferred stock of all series shall be exchangeable for stock of the new consolidated corporation, or other stock of the corporation into which merger is effected, on the ratios and upon the terms and conditions agreed upon in the articles of agreement or consolidation, or shall be redeemable as provided by law."

Another paragraph in the certificate of stock and contract between the road and the preferred stockholders, he asserted, provided that the redemption price should be 110 per cent. of the par value of the shares.

The lawyer also declared that approval of the Van Sweringen plan would mean that there would be two kinds of stock of the same name listed upon the New York Stock Exchange which, he said, would cause confusion so that eventually the old stock would be withdrawn from the listing and, "its marketability destroyed, would be of considerable less value."

Other contentions of counsel for the Van Sweringens, regarding the benefits of the merger to other roads involved, were unopposed. An attorney for the Erie Railroad announced that the stockholders of that company had approved the merger at a recent meeting. The hearing will be continued Monday.

SALT CREEK OIL BOOKLET.

Pforzheimer & Co. Describe Acreage and Reserves of Operators.

A booklet describing the record and outlook for the Salt Creek oil field in Wyoming has just been prepared by Carl H. Pforzheimer & Co., specialists in Standard Oil stocks. The booklet is based upon a report on the field by Fisher & Lowrie, petroleum geologists of Denver.

This report, according to the banking concern, gives special reference to the acreage and reserves of the companies operating in the field, the record of output of the wells which have been opened and the possibilities of future production. Figures are given covering the estimated oil reserves of operators in the field, maps covering the geologic and structural features of the lands and the locals of the wells which have been drilled to date.

SUSPENDS ITS DIVIDEND.

Sidney Blumenthal & Co. Reports Outlook Favorable, However.

Directors of Sidney Blumenthal & Co., Inc. (Shelton Looms), yesterday suspended the dividend due to be paid on the company's preferred stock at this time. In a statement following the meeting, Mr. Blumenthal said:

"While the outlook for Fall trade is somewhat more encouraging and some new fabrics that we have produced promise to meet with considerable favor, the directors of the company have nevertheless decided that it would be wise to conserve the company's cash position by suspending the dividend on the preferred stock. The dividend is cumulative.

The company's statement for the first quarter of 1925 shows net earnings of $128,408, after allowing for all charges the company reported a deficit of $218,134.

Asks Permission to Merge.

The Metropolitan Edison Company of Reading, Pa., the largest subsidiary of the General Gas & Electric Corporation, has petitioned the Pennsylvania Public Service Commission for approval of the merger with the Metropolitan Edison Company of the Hanover Power Company, the Gettysburg Electric Company, and the Cumberland Valley Light & Power Company. The stock of all three companies has been acquired by the Metropolitan Edison Company. The acquired companies serve a large population in York, Cumberland and Adams Counties.

A. T. & T. Announces Debenture Plan

The American Telephone and Telegraph Company announced yesterday that the 35-year sinking fund 5 per cent. gold debentures in definitive form would be ready for delivery in exchange for temporary debentures on or after May 25 at the office of the Central Union Trust Company, 80 Broadway. Coupons due July 1, 1925, from these debentures will be paid upon presentation at the treasurer's office, 195 Broadway, or his home, 125 Milk Street, Boston.

Buy Land for an Airplane Plant.

Huff Daland & Co., airplane builders of Ogdensburg, N. Y., announced yesterday the purchase of part of the yards of the Merchants Shipbuilding Corporation at Bristol, Pa., for $200,000. The property has a frontage of 2,000 feet on the Delaware River. It will be converted into an airplane manufacturing plant, said to be the first of its kind in Pennsylvania. The sale was made through Eastburn & Blanche, real estate brokers of Bristol.

Kraft Cheese Earned $1,417,330.

The Kraft Cheese Company of Illinois and subsidiaries show for the year ended March 31, net profits of $1,417,330 after interest, taxes, &c., equal after preferred dividends to $7.61 a share on the $25 par value shares. Net sales were $21,097,398. Surplus after preferred and common dividends was $1,055,847.

CORPORATE MEETINGS TODAY

Annual Meetings.

Amer Aniline Prod, Inc.
Norwalk & Western Ry Co.

Special Meetings.

Fifth Nat'l Bank.
Fox Film Corp.
Mexsa Porcupine Mines.
Norfolk & Western Ry Co.

BANK OF FRANCE CUTS NOTES IN CIRCULATION

Loans Reduced 508,366,000 Francs—State Borrows 150,000,000 From the Bank.

The weekly statement of the Bank of France shows the following changes, in francs:

	Gold	Circulation	Discounts, &c.
Gold in hand	increased..	161,000	
Silver in hand	increased..	38,000	
Notes in circulation	decreased..	241,369,000	
Treasury deposits	decreased..	5,744,000	
General deposits	decreased..	76,859,000	
Bills discounted	decreased..	431,457,000	
Advances	decreased..	21,313,000	

The State borrowed 150,000,000 francs from the bank during the week. Advances to the State now stand at 24,100,000,000 francs, the highest since Nov. 10, 1921, and comparing with 22,700,000,000 a year ago and 22,600,000,000 two years ago. Under the vote of the French Parliament on April 15, the legal limit on such advances is now 26,000,000,000 francs, against a previous 22,000,000,000. Largest amount ever reached by these advances, 27,000,000,000 francs in 1921; smallest during the last three years, 21,200,000,000 in March, 1922.

The principal items in the statement compare as follows with the same date one and two years ago, in thousands of francs:

	Gold	Circulation	Discounts, &c.
1925	5,546,529	42,749,847	7,341,979
1924	5,542,770	39,402,999	6,674,352
1923	5,537,342	38,886,139	4,543,951

Under the vote of April 15 the legal limit on the note circulation is now 45,000,000,000 francs, against a previous 41,000,000,000. The highest figure reached this year, and the highest on record, was 43,406,813,000 on May 8. The lowest point reached by the bank's circulation in the concerted reduction of 1921-22 was 35,281,790,000, on March 23, 1922, to which it had been reduced from 39,645,996,000 on Nov. 4, 1920, the highest figure ever reached until March of 1924.

The French bank's official discount rate was left unchanged at 7 per cent., to which it was raised on Dec. 11, 1924.

Buys Cotton Exchange Seat.

The New York Cotton Exchange membership of Grover O. Pittman has been sold to H. L. Goss, for another. The consideration was $29,500, compared with the last previous sale of $30,100.

BID AND ASKED QUOTATIONS

FOREIGN ISSUES.

Closing quotations for Government, municipal and miscellaneous bonds issued in this country and in American currency values in which there were no transactions:

	Bid.	Asked.
Argentine 5s, 1945	M. & S.	86¼
Carlsbad 5s, 1954	M. & N.	93
City of Bergen 6s, 1945	M. & N.	113½
Dom. of Canada 5s, 1926	A. & O.	100⅜
Rep. of Colom. 6½s, 1927	A. & O.	100
City of Christiania 8s, '45	A. & O.	110½
Rep. Cuba ext. 5s, 1904	M. & S.	88
Rep. Cuba ext. 5s, 1914	F. & A.	97
U. S. of Mexico 6s, 1913	J. & J.	40½
Mex. Irrig. Wks. 4½s	'43	M. & N.	19½
Nashville Ry 7s, 1942	M. & S.	98½
State of Queensl'd 6s, 1947	F. & A.	108¾
State of Rio Grande do Sul 8s, 1946	A. & O.	85½
Dom. Rep. 5s, 1958	F. & A.	102¾
King. of Sweden 6s, 1939	J. & D.	103¾

U. S. GOVERNMENT PRE-WAR LOANS.

Closing quotations for Government bonds:

	Bid.	Asked.
2s, r, 1930-1955	103½	
2s, c, 1930-1952	103½	
3s, r, 1946-'66	97¼	
3s, c, 1946-'66	97¼	
Pan 2s, r, 1938	100¾	101¼
Pan 2s, r, 1938	100¾	101¼
Pan 3s, r, 1961	95¾	96⅜
Pan 3s, c, 1961	95¾	96⅜
P I 4s, '34, r	92	95
P I 4s, '35, r	92	95
P I 4s, '36, r	92	95

Closing quotations for stocks in which there were no transactions:

	Bid.	Asked.
Alb & Sus	130	
All Am C.131	133	
Alle & W.106	..	
All Rlty..122½	..	
Am Bk N.165	180	
Am Br Sug pf	83½	84
Am B S & Fdy pf	110¾	115
Am Can pf	119½	120⅝
Am Chicle ctfs	51	53
Do pf ctfs	106½	..
Am Ice pf	82	83½
Am La F	..	..
Am Locom pf	121	123
Am Metal pf	108¾	114
Am Piano pf	91¼	94
Am R pf	128¾	130
Am Rep	46	59
Am Snuff	144	144
Do pf	100	102
Am Stl Fd new	38¼	39
Do pf	110	111
Am S Ref pf	97	99
Am S Tob pf	65	69
Am T & C	40	41
Am Type F pf	106	107¼
Am W W & E 7% pf	102	103
Am Whl pf	95	100
Am Wr Pa	1	5
Am Z pf	27	28
Ann Arbor pf	56¼	56¾
Armour, Del pf	93¾	94
Arch D M pf	96½	97¾
Art Metal	15	16
Art'l'm pf	101½	103
Assn Dry Gds	210	215
Do 1st pf	98½	99¼
Do 2d pf	106	107
Atlas Pdr.	47½	48¼
Do pf	92½	94
Aus Nich.	25	26
Do pf	89	92
Auto Fin	3¼	3½
Auto Sales	3½	5
Do pf	13	16
Bald L pf	110¾	112¾
B & A pf	94¾	95¼
B & A pf	88½	91¼
Bar Leath	32½	40
Do pf	94	102¾
Bayuk Cig 2d pf	90	..
B'tch Crank	38	45
B Soup pf	114	115
Beth S 7% pf	95	95¾
Do 8% pf	112	113¾
Blumenthal pf	75	75¼
Booth Fish	4½	5
Do 1st pf	25	35
Brit E Sh	1¾	2
Do 1st pf	..	26¼
Do 2d pf	7¼	7¾
Brown Shoe pf	103	110
Bruns Ter	4¾	5¼
B, R & P pf	93	95
Buff & S.	..	86¾
Do pf	50¾	52
Burns Bros pf	95	97¼
Do pr pf	114	117¾
Bush Ter.	114	116½
Do 1st pf	15¾	16¾
B T Bldg pf	98	102
Caddo Oil	½	⅝
Can Dry	57	..
Cent Leath	17¾	19
Cent R M.	36¾	38
Do pf	96	97¼
C & A ctfs	2	10
Do pf ctfs	..	18¾
C & N W pf	..	106
C, R I & P 6% pf	88	88¾
Chi, St. P, M & Om.	38½	40
Do pf	80	84
Chino Cop	21	22¼
Chi Y C.	47	49½
C, C, C & St L	140	146
Do pf	110	..
Cl & P	39½	..
Do spec.	39½	..
Clu-Peab.	60	63½
Do pf	106	107
Coca-Cola pf	101½	..
Col F & I pf	100	125
C & S 1st pf	61½	62½
Do 2d pf	59½	61
Com Inv T pf	102	103¾
Con Cigar pf	95½	97½
Cont C pf	116	..
Corn P R pf	121	122¾
Cox Can pf	49	50
Cuba R R pf	80	..
C-Am Sug pf	95½	97½
Cuban D S pf	35	37
Cushman's Sons	72½	75
Do 7% pf	101	..
Do 8% pf	100	..
D & H.	211¼	212
D & C Co pf	94¾	98
D, H & S W pf	75	..
Det & M.	40	..
Do pf	60	..
D & R 1st pf	18	28
Dict Match	115	..
D, S S & A pf	5¾	9
Du P deb.	97	97¼
Dur Hos'y.	2	15
Do pf	43½	45¼
E Kod pf	113	..
Elk H Cl.	9	9¼
Do pf	..	22
Em Brant	1½	2¼
Do pf	9	10
End-J pf	112¾	114
Erie & P.	61	..
Essex C M pf	97	..
Exch B'tet	17	18¾
Fam P pf	110¼	111¾
Fairbanks.	3	6
F M & S.	16	17
Do pf	55	56½
Fed L & T	150	159¾
Do pf	85½	86½
Do new	85½	86½
Fifth Av B	15¾	18
F B, O. pf	104	108
Fisk Simon pf	102¾	105
Gard Mot.	10	10½
G A T Car	47	48
Do pf	97	99
Gen A pf	97	100
Gen Bakg.	137	142
Do pf	116	119½
Gen Cigar pf, ex d	102½	109
Do d pf	101	108¾
Gen Elec	78	..
spec	11¾	11¾
Gen M pf	90	..
Gen Refra	42	47
Gimbel Bros pf	103	105
Gt W Sug pf	110	112
Greene-C.	14	15
Guan Sug pf	..	85½
G, M & N pf	95	98
G S & 1st pf	102½	105
Hack Wat	18¾	..
Hanna 1st pf	61	65
Hud & Man pf	68¼	69½
Hvd S pf	7¼	9¾
Ill C pf	114	117
Do 1	75½	79
Indian Mot pf	81	..
Indian Ref pf	79	81
Ing-R pf	104	..
Inland Stl pf	108¾	..
Int B M	123	124½
Int H pf	117	117¾
Int N pf	96¼	97
Int Rys of C Am pf	63¼	65
Int Salt	70	77
Int Sh pf	119½	120½
Iowa Cent	1¼	3
Iron Prod	73	90
Jewel Tea	19	19½
Jol & Chl	125	..
J & L pf	113½	115
K O pf	..	..
Lt 1st pf	100	..
Kan & G	¾	⅞
Kayser(J) 1st pf	98¼	99
Kelly Sp T pf	50	52
Do 1st pf	50	56
Kelsey Whl pf	110	112
Kinney Co pf	97	100
Kresge(SS) pf	107	..
Kress(SH)	320	370
Do pf	117	..
Kup'heimer pf	25½	27
Do pf, ex div	98¼	..
Lacl Gas	156	160
Do pf	110	112
L & M pf	120	122
L-W Bisc	80	88
Do 2d pf	110½	120
Lorill'd Co pf	108	110
Mack Tr'ks 1st pf	108½	109½
Macy pf	110	117½
Mah Coal	1,250	..
Mal'son pf	90	91
Man B'ch	1	3½
Man Shirt pf	106	106¾
Manat'l S.	47	51¾
Do pf	80	83½
Mkt St Ry	9¼	10
Do pr pf	51¾	53
Do 1st pf	23	25
Do 2d pf	23	25
Math Alk pf	99½	..
M Dep Sts pf	120	124
Mex Pet	260	270
Mich Cent	530	600
Mid C Pet pf	91	91½
M & St L	2¾	2⅞
M, St P & S M	31	35
Mont Pow pf	112	113
Mor & Ess	79½	..
Mull Body pf	85	..
M'wear	31½	32
Nash Mote pf	105	127
Nat B pf	122¾	127
Nat C & S pf	101	103
Nat Dep Sts pf	97	97½
Nat Enam	28	30
Do pf	76	80
Nat Ld pf, ex div	114½	117
Nat Supply pf	168½	..
N N & H	62	65
R G E E	63¾	65
Do pf	90	93
N O, T & Mex	121	122½
N Y A B, A	53	53½
N Y Can pf	96	99
N Y C & H R	122	125
Do pf	90¾	91
N Y Dock	63	65
N Y, L & W pf	100	..
N Y Rys pf	284	294
N Y S Rys	39	41
Do pf	..	73
N Y Steam pf	99½	..
Nia L & O	90	..
Pow pf	109	..
N Power pf	98	80
N & W pf	76	78
Nor Cent	78¾	..
Nunnally	30	30
Nyx Hosy	25½	30
Do pf	80	85
Ont Min	6¼	6⅝
Orph Circ pf	99½	100¼
Otis Elev	113	115¾
Otis Elev pf	108	110
Owens Bot pf	111	..
Pac Coast	20	26
Do 1st pf	65	70
Do 2d pf	41	46
P T & T pf	94	97
P P & R	45	55
P & F pf	106½	..
P & B sta	1¾	1⅞
P C C & St L	16	17½
Pa Ed pf	104½	110
Penney pf	105	..
Pere M pf	69¼	72½
Phil Co 5% pf	35	..
P R C & I ctfs	41¾	42¾
Phillips J	57½	62½
Do pf	85½	93
Ph Hos'y	18¼	22½
Do pf	86	89
P C, C & St L	85	..
Pitts Coal	44	45
Do pf	84	85
P, Ft W & C	130	..
Do pf	140	142¾
P Ft Wo	41	47
Do pf	79	82
Pitts S pf	95	98
Pitts U pf ctfs	13	14½
Do new	13	14½
P Y & A pf	138½	..
P R A Tob	41¾	52
Pr Stl Car	54	55
Do pf	80	85
P S, N J, Tr Co	100¼	101
Do 6% pf	112	115
P S E P pf	104	105
Pure O 8% pf	105	106
R R Sec	1	..
C stk ctfs	72	72¾
Radio Corp pf	50¼	50¾
Rand Mt	36¾	38
Rem T 1st pf	101¼	105
Do 1st pf	103	105
Do 2d pf	110½	112
Rens & S	120	..
Republic Ins	92	94
Rutl'd pf	52	60
St L S F pf	85	85¾
St L S W pf	71½	72½
Schulte pf	110	112
Shell Trans	40¾	41¾
Shell U C	83½	83¾
Sher-W'ms 1st pf	103¼	..
Simm'ns Co pf	102¾	..
So P R S.	67	69
Do pf	102	107
So R M & O ctfs	68	..
Spald's 1st pf	96¼	96¾
Stand Mill pf	82½	86
Std Pl Gl	10¾	11¼
Do pf	..	71
Stern Bros pf	115	..
Studeb Co pf	114¼	114⅝
Stymington	2¼	22
T P L Tr	280	300
Tenn F pf	106	105¾
Tran & W	25½	27
T C R R	98	100
Und T pf	116	120
Un T Car	124	127½
Un T pf	112	115
U Cig Sts pf	115	119
U Dyew'd	10½	15½
Do pf	75	80
Un Fruit	212½	214¾
U S Dist C pf	120¼	150
U S Exp	3¼	4
U S R & I pf	140½	143
U S Smelt pf	44½	45
U S Tob	52¾	54½
Do pf	105½	108¼
Va-Car Ch ctfs	1⅞	3
Do pf ctfs	12	17
Va I, C & Coke	33	37
Va R & P pf	94	..
Vivaudeau rights	..	⅛
Vulcan Det	7	10
Do A	4	10
Do pf	78	90
Wash-G pf	109	112
Wab, B	49¼	51
Weber & H	92	102½
W Pa pf	97	97½
Y Pa Pow pf	106	110¼
W Elec	114	117
W E & M 1st pf	82½	87
Wor Pump pf	81	84½
Do pf, B	85¾	88½

NEW YORK STOCK EXCHANGE

Continued From Page Twenty.

1925 High.	1925 Low.	Sales.	Stock and Dividend Rate.	First.	High.	Low.	Last.	Net Ch'ge.	Closing Bid.	Closing Ask.
78¼	48¾	100	United Railway Inv. pf	77	77	77	77	+ 1	74	78
250	131¼	4,100	U. S. C. I. Pipe & Fdy	150⅜	156	150⅜	155	+ 3½	153	155
112¾	100½	100	U. S. C. I. P. & Fdy. pf. (7)	102⅜	102⅜	102⅜	102⅜	—	102⅜	103
39¾	30¼	800	U. S. Distributing	32½	32½	32	32	—	32	33
32¼	23	1,500	U. S. Hoffman Mach. (2)	31⅞	32¼	31⅝	32	—	31⅞	32
91	76	3,500	U. S. Industrial Alcohol	88	91	88	90⅜	+ 3	90⅛	90¼
108⅜	105	300	U. S. Indus. Alcohol pf. (7)	108⅞	108⅞	108⅞	108⅞	+ 1⅝	107	109
147¾	111¼	700	U. S. Realty & Imp. (8)	141½	141½	140½	140⅝	+ ⅜	140⅝	141½
47¾	33½	4,400	United States Rubber	45¾	46¾	45⅝	45⅝	—	45¼	45⅝
100⅝	92¾	100	U. S. Rub. 1st pf. (8)	99	99	99	99	+ ¼	99	99¾
39	30	800	U. S. Smelt., Ref. & M. (3)	36½	37	36½	36⅞	—	36½	37
129⅝	112¾	9,900	United States Steel (17)	119¾	119¾	119¼	119¼	— ¼	119¼	119¾
126⅝	122⅞	700	United States Steel pf. (7)	124⅝	124⅝	124⅝	124⅝	+ ⅛	124⅝	124⅝
50⅞	36½	2,000	Universal Pipe & Rad.	37	37¾	36	+ 1	35⅝	36	
94	66½	100	Univers. Pipe & R. pf. (7)	76⅜	76½	76⅛	76⅛	+ ⅜	76	77
92	82	600	Utah Copper (4)	90	90	90	90	+ ⅜	89½	90
31¾	25⅜	100	Vanadium Corporation	28¾	28¾	28¾	28⅝	+ ⅛	28	28¼
24¾	16¾	100	Van Raalte	23	23	23	23	—	21	23
73	60	100	Van Raalte 1st pf. (7)	73	73	73	73	+ 1	71	75
5	2¼	100	Va.-Carolina Chemical	4½	4½	4½	4½	—	4½	4¾
20⅜	8½	1,700	Va.-Carolina Chemical pf.	16⅞	16⅞	16¼	16½	— ¼	16	16½
15⅜	7¼	400	V. Vivaudou	13⅜	13⅞	13⅜	13⅜	— ¼	13⅜	13⅞
119¾	64½	800	Virginia R. & Power	114⅜	114⅝	114	114⅜	+ 5¼	113	115
29⅜	19¼	16,500	Wabash pf. A	25⅜	26⅜	25⅜	26⅛	+ ¾	26⅛	26⅜
68½	55⅜	6,500	Wabash pf. A (5)	67¼	67⅞	67	67⅛	—	67¼	67⅜
19⅞	15½	1,300	Waldorf System (1¼)	16¾	16⅞	16⅛	16½	— ¼	16⅜	16½
152	116	1,100	Ward Baking Class A	150	150	150	150	—	150	151
50⅜	37¼	3,800	Ward Baking Class B	49⅝	50	47⅜	48¾	— ⅝	48¾	49
100½	92½	100	Ward Baking pf. (7)	100¼	100¼	100¼	100¼	—	100¼	101
14	12¾	100	Wells-Fargo	14	14	14	14	+ ⅛	14	16
145	105	100	West Penn Co. (4)	140	140	140	140	— 1	138	140
17⅜	11	1,600	Western Maryland	14⅜	14⅜	14⅛	14⅛	— ¼	14⅛	14⅜
26¼	16	300	Western Maryland 2d pf.	21¾	21¾	21¾	21¾	— ¼	21¾	21⅞
53	32¾	700	Western Pacific (5 Ad)	43	43¼	42⅝	42⅝	— ⅜	42¾	43⅛
100	84½	400	Western Pacific pf. (6 A)	92⅜	92⅝	92⅜	92⅝	+ ⅛	92	93
135	116¼	700	West. Union Telegraph (7)	133½	133½	133	133	— 1	132¾	133½
114	97	100	West'houses Air Brake (6)	101	101	101	101		100½	102
84	66¼	1,900	West'house E. & M. (4)	72¼	72½	72	72	— ¼	72	72¼
14	9¾	3,100	Weston Elec. Instrument	12⅝	13¼	12⅝	13¼	+ ⅝	13	13⅛
24½	19¾	3,200	Weston Elec. Inst., Cl. A (2)	23¾	24⅜	23¾	24⅜		23	23¼
18½	10⅜	4,000	Wheeling & Lake Erie	18	18	17¼	17⅝	— ⅛	17⅝	17¾
33½	22	2,100	Wheeling & Lake Erie pf.	32⅜	32⅝	31⅝	32⅛		32⅛	32½
31¾	25⅜	2,900	White Eagle Oil (2)	27⅝	28¼	27⅝	28⅜	+ ⅜	28⅜	28½
76	57½	11,500	White Motors (4)	69⅜	70⅝	68⅜	70	+ ⅝	69	70
1⅝	⅜		700 Wickwire Spencer Steel	½	½	½	½			
5⅜	4⅜		700 Wickwire Spencer Steel pf.	4⅜	4⅜	4⅜	4⅜		4⅝	4⅞
24½	9½	50,800	Willys-Overland	22⅞	23⅜	22⅞	22½	— ⅜	22⅜	22½
111	72½	12,200	Willys-Overland pf. (7)	104½	111	104½	109⅝	+ 5½	109	110
14	9¾	100	Wilson & Co.	6¼	6¼	6¼	6¼		6¼	6⅝
60	18	300	Wilson & Co. pf.	21	21	21	21	—	21	22
42	18	300	Wilson & Co. pf. ctfs	20	20	20	20	+ 2	20	23
128½	112¾	5,600	Woolworth (F.W.) Co. (3)	125¼	127⅞	125¼	126¼	+ 1⅛	126	126¼
79¾	36⅜	1,700	Worthington Pump	40¾	41⅞	40¾	41⅞	+ 1½	41¾	41⅞
25⅜	18¼	7,200	Wright Aeronautical	23¾	23¾	21½	22⅝	+ 2¼	22⅝	22¾
52⅞	35½	1,200	Wrigley (Wm., Jr.) (12½)	50¼	52	50¼	52	+ 2	51½	52
42	33½		300 Yellow Cab. Mfg. (2.52)	37	38	37	38	+ 1	37½	38
76½	63		300 Youngstown S. & Tube (4)	67¼	67⅞	67¼	67⅞	+ ⅛	67½	68

RIGHTS.

⅜	⅛	2,300	Barnsdall	⅜	⅜	⅛	⅛	—	⅛	⅜
24½	17⅜	3,900	Reading	19⅞	19¾	19	19⅛	— ⅝	19	19¼

Dividend rates as given in the above table are the annual cash payments based on the latest quarterly or half-yearly declarations. Unless otherwise noted, extra or special dividends are not included.

*Partly stock. †Partly extra. ‡Payable in preferred stock. §Plus 4 per cent. in stock payable 1 per cent. quarterly. ¶Plus 6 per cent. in stock payable 1½ per cent. quarterly. a Also one share of common and preferred stock on each six shares now outstanding.

BONDS ON STOCK EXCHANGE

FRIDAY, MAY 22, 1925.

	Day's Sales.	Thursday.	Year Ago.	2 Years Ago.	1925.	1924.	1923.
U. S. Gov't bonds	$976,450	$1,306,950	$3,585,700	$4,230,500	$158,848,860	$407,448,930	$361,421,110
Other domestic bonds	11,056,000	12,281,000	8,046,000	6,878,500	1,100,523,050	791,693,300	724,840,800
Foreign bonds	2,768,500	3,054,000	1,819,000	1,618,500	279,780,900	183,060,200	211,467,900
Total all bonds	$14,800,950	$16,591,950	$13,450,700	$12,727,500	$1,539,152,810	$1,382,202,430	$1,297,729,810

UNITED STATES GOVERNMENT LOANS.

Range Since Date of Issue—High.	Date.	—Range Since Date of Issue—Low.	Date.	1925—High.	Low.	Sales.	Issue.	Open.	High.	Low.	Last.	Net Ch'ge.	Closing—Bid.	Asked.	Yield.
103.1	Oct. 19,'22	98.1	June 2,'21	101.29	101.24	9	Liberty 3½s, 1932-47	101.00	101.1	101.00	101.00	— 2	101.00	101.2	3.36
102.25	Oct. 15,'22	98.4	July 11,'21	101.28	100.26	..	Liberty 3½s, registered	....	....	....	....	....	....	....	....
102.13	Aug. 15,'24	83.00	May 19,'20	101.25	101.11	..	Liberty 1st cv. 4s, 1932-47	....	....	....	....	....	102.00	....	3.78
102.6	July 29,'24	83.25	May 19,'20	101.0	101.6	..	Lib. 1st cv. 4s, reg	....	....	....	....	....	....	....	....

JERSEY CENTRAL NET WAS $6,187,839

Gain in 1924 of $5,562,428 Over 1923 Despite Decrease in Operating Revenue.

EARNINGS $22.55 A SHARE

Decrease in Maintenance Expenses Due to Efficiency in Operations, President Says.

The annual report of the Central Railroad of New Jersey shows that, despite a decrease of $1,916,690 in operating revenues for 1924, net income jumped from $625,411 to $6,187,839, an increase of $5,562,428 over 1923. This increase was made possible by cutting down the operating expenses $8,897,631, the reduction being mainly in the maintenance of equipment account, in which $7,267,374 was saved, and in the transportation outlay, which was cut $2,022,-915. The 1924 net income is equivalent to earnings of $22.55 a capital share, compared to $2.28 for the previous year.

W. G. Besler, President of the road, states in his letter to stockholders that the actual decrease in maintenance of equipment expenses was $3,229,641, which resulted from economies due to operating efficiency. In the $7,267,374 decrease credited to the maintenance of equipment account, he explains, there is included credits of $4,037,732, covering adjustment of expenditures incurred in connection with equipment rebuilt since Federal control, which, under the accounting rules of the Interstate Commerce Commission, are properly chargeable to investment account."

There are also included debits aggregating $570,214, representing adjustments in connection with the retirement and depreciation of equipment. As a result, it is said, operating expenses for the year have been adjusted by a net credit of $3,467,517, with appropriate charges to investment in equipment.

The general balance sheet shows current assets of $11,798,412 and current liabilities of $6,940,809. Total assets are $207,361,447 for the year, compared with $204,600,308 for the year before.

The revenue per freight train mile during 1924, the report says, was $12.59, an increase of fifteen cents over the previous year. The number of tons per loaded car mile was 30.88, a decrease of .68, and the average distance each ton was carried was 69.37 miles, an increase of 1.12 miles over 1923.

GASOLINE PRICE CUT HERE.

To Meet Competition Standard Rescinds Two-Cent Advance.

The Standard Oil Company of New York yesterday announced a reduction of two cents a gallon in the wholesale price of gasoline in New York City, thus rescinding the advance of two cents a gallon announced about a week ago. The reduction in the price in the New York district was described in trade circles as due to purely local conditions and is a part of the price war now being waged among the larger companies in this district. It is asserted that it does not reflect conditions in the oil industry in other parts of the country. The reduction makes the tank wagon quotation 18 cents a gallon.

When the Standard Oil Company of New York advanced its tank wagon price two cents a gallon to 20 cents, the advance was met by virtually all the larger companies operating in this section except the Texas Company. The latter held off for a few days and then Amos L. Beaty, President of the Texas Company, issued a statement in which he said his company would not advance prices as long as its chief competitors were selling to favored customers at 1½ to 2 cents a gallon below their published prices.

Following the Texas Company's announcement the Gulf Refining Company reduced its price to meet that quoted by the Texas Company and yesterday the Standard of New York was forced to meet the price quoted by the Texas and Gulf organizations.

The Humble Oil and Refining Company, one of the larger Standard Oil subsidiaries operating in Texas, yesterday announced an advance of one cent a gallon in gasoline prices. Gasoline also continued firm in the mid-continent district, being quoted around the 12-cent level, and a strong tone also prevailed in the Pennsylvania district. Jobbers, according to reports in the trade, were forced to pay 14¾ cents a gallon in Pennsylvania yesterday and sales of from 50,000 to 100,000 gallons were reported at that figure. This gasoline could not be sold in the New York district at 18 cents without a loss, according to trade reports.

The Standard Oil Company of Louisiana yesterday announced another advance of 10 cents a barrel in the lowest grade Smackover crude oil, making the new quotation 90 cents. The advance, which was met by most of the large companies operating in that field, is the second of a similar amount within a few days. The fact that the purchasing companies were willing to bid up the price of Smackover crude at this time was accepted in trade circles as indicating that the companies in that field were of the belief that Smackover production had passed its peak and that a sharp decline in output could be expected within the next few weeks.

PACIFIC OIL NET GAINS.

First Quarter Income Put at $1,133,124 Over Same Period in 1924.

The statement of the Pacific Oil Company for the first quarter of 1925 shows net earnings available for the capital stock made a substantial gain compared with the total reported for the corresponding period last year. Gross earnings for the March quarter increased $2,390,455 compared with last year, while surplus income available for dividends increased $1,133,125. The net income for the March quarter this year, after all charges for depreciation, depletion and taxes, was equal to $1.15 a share earned on the 3,500,000 shares of par value capital stock outstanding, against 83 cents a share earned in the same period a year ago.

The consolidated income account for the first quarter of 1925 and 1924 follows:

	1925.	1924.
Gross earnings	$7,857,224	$5,466,768
Operating expenses	3,087,143	2,189,761
Taxes	2,247,419	288,686
Net profits	$4,495,660	$3,008,390
Other income	632,576	781,576
Gross income	$5,128,237	$3,789,975
Depreciation and depletion	721,863	703,461
Federal taxes	356,175	169,440
Net income	$4,050,198	$2,917,074

Directors of the company on Thursday increased the annual dividend rate on the capital stock from $2 to $3 a share.

Brown Shoe Co. Earned $1,020,435.

Net profits of $1,020,435 after interest, depreciation and Federal taxes were reported by the Brown Shoe Company for the six months ended April 30. This is equivalent after preferred dividends to $10.20 a share on the $8,400,000 common stock and compares with $294,219, or $1.49 a common share, in the same period of last year.

General Electric Co. Dividends.

Directors of the General Electric Company met yesterday at Cleveland, re-elected present officers and declared the regular quarterly dividends of $2 a share on the common, and 15 cents a share on special stock.

Philipsborn's Shows Net Loss.

Gross sales of $14,099,627, net sales of $11,382,321 and a net loss after all charges of $1,618,220 were reported yesterday by Philipsborn's, Inc., for 1924.

TO READJUST CAPITAL OF CHICLE COMPANY

Stockholders to Vote on Plan June 2—To Liquidate Dividends Due and Loans.

A special meeting of the stockholders of the American Chicle Company has been called for June 2 to vote upon recommendations submitted by the management calling for a readjustment of the company's capital structure. The readjustment plan, it is stated, will enable the company to liquidate the accumulated dividends due on the company's 6 per cent. preferred stock, which will amount to $750,000, or 25 per cent., on June 1, 1925. It will also enable the company to wipe out the profit and loss deficit now carried on the books, and also liquidate bank loans.

The plan as outlined calls for the change in the capital allocated to the no par value capital stock to $20 a share; authorizes the issuance and sale of 24,670 shares of additional common stock, and the creation of a new issue of 37,500 shares of no par value cumulative 7 per cent. preferred stock paying dividends of $7 a share annually and also ratifies the sale of 6,900 shares of common stock to the management on terms recommended by the company's board of directors.

In explaining the reasons for the proposed readjustment of the capital structure attention is called to the fact that the company is carrying a deficit of $2,377,344 on its books, due to charging off inventory adjustments and other capital assets during 1921 and 1922. It is stated that the laws of New Jersey will not permit the declaration of dividend payments until this impairment of capital is made up.

The company also points out that in the agreement entered into with the bank creditors' committee in 1922 it was provided that no divedends would be paid upon the capital stock until the principal amount of bank loans, which aggregated $15,200 on May 1 last, had been paid in full. A similar provision is also contained in the trust agreement securing the outstanding 6 per cent. five-year notes, of which a total of $684,000 are outstanding on May 1.

It is the belief of the management that if the stockholders approve the recommendations of the directors the company will be enabled to clean up all these accounts and place the company in a stronger financial position. The company also intends to write down its good-will account $3,766,099 to $5,000,000.

Under the plan part of the proposed increased capital stock will be underwritten by a local banking syndicate and the remainder will be offered to present stockholders.

NEW GAINS IN DRY GOODS.

Week's Business Keeps Ahead of That of Previous Week and Year.

Special to The New York Times.

CHICAGO, May 22.—Marshall Field & Co., in their weekly review of the wholesale drygoods trade, say:

"Current wholesale distribution of drygoods exceeded somewhat that of last week and of the same week a year ago.

"Road sales were in excess of the total recorded last week and showed a considerable increase over the corresponding period last year.

"Orders for merchandise to be shipped after July 1 continue in very satisfactory volume.

"There were more customers in market than during the same period in 1924.

"Collections were about the same as for the corresponding week a year ago."

REIS & CO. DIVIDEND PLAN.

Adjustment of Back Payments on Preferred Stock Are Rumored.

According to reports in the financial district, directors of Robert Reis & Co. are discussing a plan which probably will be brought to the attention of stockholders later for a readjustment on the corporation's back dividends on the preferred stock. This stock is cumulative and the dividends in arrears amount to approximately 28 per cent.

The last statement of the corporation made public was as of Dec. 31, 1924, showing total current assets of $3,788,767 compared with total liabilities of $1,056,-442. This situation is reported to have improved since the statement was issued. Both the common and preferred stocks have been active on the Stock Exchange recently in response to rumors of the readjustment.

WINCHESTER SHOWS DEFICIT

Company Reports $6,156,638 Loss for 1924—Sales Decline.

The Winchester Company reports for 1924 a deficit of $6,156,638 after depreciation, interest, inventory adjustment and other charges. This compares with net income of $140,914 in 1923, or $1.44 a share earned on $9,754,700 of first preferred stock.

Sales of the company declined from $20,373,909 in 1923 to $12,756,934. Expenses and depreciation amounted to $13,356,342 in 1924, against $18,696,758 in 1923, leaving a net sales loss of $598,308 in 1924, against a net sales profit of $1,678,241 for 1923.

Increases Smackover Crude Price.

SHREVEPORT, La., May 22 (AP).—The Standard Oil Company of Louisiana has added a 10-cent increase to the Smackover (Ark.) crude below 24 gravity, the new quotation being 80 cents.

TO OFFER TO PUBLIC SUN OIL CO. STOCK

Bankers to Market Shares of Corporation Controlled by the Pew Family.

HAVE BEEN CLOSELY HELD

Stock Is Not Listed on Any Exchange and No Earnings Statements Are Issued.

A public offering of 150,000 shares of the common stock of the Sun Oil Company is expected to be made early next week by a syndicate of local bankers. This is understood to be the first public offering of the company's stock to be made since the Pew family of Philadelphia gained control of the property. The company has been a close corporation, which does not issue an earnings statement and the dividends declared, if any, are not made public.

It could not be learned in banking circles last night whether the offering of the 150,000 shares of common stock represents new financing or the adoption of a new policy through the offering of part of the Pew estate's holdings to give an opportunity to the public to participate in the operations of the organization. The company has $4,000,000 of two-year 6 per cent. gold notes maturing on June 15, 1925, and it is considered possible in some quarters that the sale of the new stock may be for the purpose of providing for this maturity.

The latest balance sheet of the company, dated June 30, 1924, shows a profit and loss surplus of more than $4,000,000, and working capital of approximately $12,000,000. The company's authorized capital stock, according to the report, is $36,000,000, having been increased from $7,920,000 in March, 1923. Of the authorized capital a total of $30,120,000 stock of $100 par value is outstanding. The shares are not listed on any of the exchanges, therefore no open market quotation for the stock is available.

The present Sun Oil Company was originally organized in 1886. In 1893 the company was incorporated in Ohio as the Sun Oil Company, and in 1901 it was reorganized in New Jersey under the name of the Sun Company. In March, 1923, the name was again changed to the Sun Oil Company. The principal headquarters of the corporation are in Philadelphia. The company is engaged in the production, refining, transportation and marketing of petroleum and its products. It has refineries at Marcus Hook, near Chester, Pa., which have a daily capacity of refining 15,000 barrels of crude oil. It has facilities for storing 1,000,000 barrels of oil. The company also has plants in 11 other sections. It also owns its own tanker fleet, barges, tank cars, and controls several distributing companies in this country and in Europe.

ST. PAUL PLAN READY SOON.

Receivers and Committees to Begin Work on Reorganization Details.

Reorganization plans of the Chicago, Milwaukee & St. Paul, it is expected in the financial district, will be made public within the next three or four weeks. The heads of the protective committees will begin work on them soon, while the receivers of the road—H. E. Byram, Edward J. Brundage and Mark W. Potter—are expected in the city after their return from an inspection trip of the road.

Mr. Potter, a former Interstate Commerce Commissioner, will go to Washington on their return to ascertain what arrangements may be made during the Commerce Commission's investigation of the events leading to the road's receivership.

Estimates of the possible assessments on St. Paul common and preferred stock range from $25 to $35 for the common and from $15 to $25 for the preferred. There is also a rumor, which has not gained much credence, that the Chicago, Terre Haute & Southeastern, an independent subsidiary of the road, will be divorced from the main line by the reorganization.

Manchester Keeps Cotton Standard.

MANCHESTER, England, May 22 (AP).—The General Committee of the Federation of Master Cotton Spinners resolved unanimously today to send a message to Dr. William A. Jardine, the American Secretary of Agriculture, canceling the notice previously given of the federation's intention to withdraw from the universal cotton standards agreement. This agreement, providing universal cotton standards to be used during the crop year, was drawn up in Washington last March by cotton experts representing European and American associations and the American Department of Agriculture. The Liverpool Cotton Association took similar action this week.

Crude Rubber Market Steady.

The downward movement in rubber was checked slightly in yesterday's trading, although business continued with small turnover. There was a good inquiry for the June position, the market as a whole moving up about one cent per pound. London, however, was heavy, coming over at a decline of 1d at 31½d. Spot ribbed smoked sheets were quoted at 63 cents; brown crepe thin at 60 cents; first late extrastright at 62 cents; amber No. 2 at 60 cents, and fine up-river Para at 50 cents.

GAINS IN BUSINESS BEGIN TO APPEAR

Operations Increase Moderately Where There Had Been a Reaction, Commercial Agencies Say.

Weekly reviews of business, issued today by the commercial agencies, emphasize the fact that sentiment has improved very much due mainly to the distinct gains which have been made in a few industries. It is noted that there is still considerable irregularity, however, in summing up the business situation, Dun's Review says:

"In support of the better sentiment lately developed, renewed gains in actual business are beginning to appear. The improvement is not general or striking, but operations have increased moderately in several lines where there had been a reaction from the expansion of the early months this year, and the price situation is strengthening.

"As markets show signs of stiffening or of nearing the bottom point, some buyers who have been holding off and whose supplies have become depleted are more disposed to make commitments to cover immediate or early needs. Competition for orders is still keen and complaints of narrow profit margins remain rather common, but larger transactions in pig iron have followed the fall of prices to a low level and bookings of the principal steel producer thus far this month have considerably exceeded the April volume.

"Despite the existing irregularities and the fact that results in some quarters have been disappointing, business as a whole is in a more favorable position than was the case a year ago, when a retrograde movement was in progress."

Bradstreet's says:

"Warmer weather, slightly more cheerful crop reports and considerable strength in wheat and cotton prices early made for a slightly more cheerful tone in distributive trade and in some industries, notably building and the automobile and kindred lines. Distinct gains over recent weeks or months do not appear notable, and it is probable that some of the better feeling has its rise in the increasingly better comparisons which present approximately steady trade seems to make with a year ago, when crop outlook was rather poor, and trade and industry were receding rather swiftly toward the intense depression characterizing mid-year of 1924.

"There is a good deal of irregularity still visible in different branches of trade and industry, and while crop reports as a whole are far better than a year ago, there is also something to be wished for even in this latter direction."

SALES OF BURNS BROS. REDUCED IN PAST YEAR

Net Profit for Fiscal Period Ended March 31 Was $1,271,902, a Decline of $33,409.

The annual report of Burns Brothers, coal distributers, for the year ended March 31, 1925, shows a reduction of $3,008,113 in net sales, compared with the previous fiscal year. Net profit available for dividends was $33,409 less than in the year before.

The net profit for the fiscal year ended March 31, 1925, after allowing for regular dividends on preferred stock, left a balance equal to $10.22 a share earned on the 80,944 shares of no par value Class A stock outstanding, and $2.22 a share earned on the 80,940 shares of Class B stock, also without par value. In the previous year, after similar deductions, the company reported a balance equal to $10.30 a share earned on the Class A stock and $2.30 a share on the Class B stock.

The consolidated income account of the parent and subsidiary organizations for 1925 and 1924 follows:

	1925.	1924.
Net sales	$27,287,473	$30,295,586
Cost and dep.	24,885,094	27,780,236
Gross profit	$2,402,379	$2,536,350
Exp. & tax	1,431,758	1,581,773
Profit	$972,621	$974,577
Other income	299,281	330,784
Net profit	$1,271,902	$1,305,311
Pr. pf. divs.	54,243	74,935
New pf. divs.	210,000	216,000
Com. divs.	907,440	909,165
Com. B divs.	161,880	161,757
Surplus	$36,339	$49,454

Son Heads Degnon's Corporations.

At a meeting yesterday of the corporations of which the late Michael J. Degnon was the head, Norman G. Degnon, his son, was elected President of the Degnon Realty and Terminal Improvement Company, Degnon Terminal Railroad Corporation and the Roosevelt-Jackson Avenue Land Corporation. Morgan Belmont, son of the late August Belmont, was elected Vice President of the same companies. Bernard Flecher was elected Treasurer and John F. Doherty Secretary of the several corporations.

Reily Heads Pennsylvania Bankers.

Special to The New York Times.

ATLANTIC CITY, N. J., May 22.—The thirty-first annual convention of the Pennsylvania Bankers Association at the Traymore Hotel today elected George Wolf Reily of Harrisburg President, Clark Hammond, Pittsburgh, Vice President; C. F. Zimmerman, Lebanon, Secretary, and H. T. Davis, Clearfield, Treasurer.

Austria's Trade Improves.

Material improvement in Austrian conditions is indicated by information just received by F. J. Leisman & Co. from the Associated Banks of Vienna. The foreign trade balance against Austria decreased more than 50 per cent. in the first two months of 1925.

DULLNESS IN WOOL MARKET.

Buying Slow, With Little General Change in Prices.

BOSTON, May 22.—The Commercial Bulletin tomorrow will say:

"A fair demand for wool has continued this week, although speculative trading in scoureds appears to have lessened somewhat. Prices are fully firm on all descriptions and some houses have been able to get a bit more on certain medium wools. Buying drags in the far West but is a bit more active in the bright wool States.

"The foreign markets are hardly changed, although Bradford reports rather less business with prices unchanged, and resistance to further advances on the part of spinners.

"As for the goods markets, reports indicate only a slow gain in the volume of business, woolens, still being favored as against worsteds. There is buying, however, against the lightweight season's wool requirements, although some mills refuse to consider purchases beyond July 1."

Lead Prices Advanced 15 Points.

The American Smelting and Refining Company yesterday announced another advance of 15 points in lead prices, making the new quotation 6.15 cents a pound.

NEW YORK CURB EXCHANGE

FRIDAY, MAY 22, 1925.

Stocks.	Day's Sales.	Thursday.	Wednesday.	A Year Ago.	Year to Date.	1924 to Date.
Industrials	224,615	209,830	266,770	24,105	16,908,440	5,567,802
Standard Oils	105,965	102,455	112,190	20,090	6,117,108	4,053,142
Miscellaneous oils	61,900	54,370	59,220	49,922	10,902,446	8,424,276
Mining	118,510	77,880	166,130	140,425	16,671,140	19,588,865
Total stocks	510,990	444,535	604,310	234,542	50,599,134	37,634,085
Domestic bonds	$987,000	$1,084,000	$1,117,000	$516,000	$94,292,000	$54,882,000
Foreign bonds	322,000	213,000	366,000	132,000	18,864,000	13,818,000
Total bonds	$1,309,000	$1,297,000	$1,483,000	$648,000	$113,156,000	$68,200,000

INDUSTRIALS.

Sales.		High.	Low.	Last.	Net Chge.
500	Adirondack P&L, pf	79	78¾	78¾	- ¼
20	Do pf (7)	106	106	106	+ ¾
1,100	Am G&E, n(11)	83	82¼	83	+ ¾
725	Am Lt & Tr (7)	172	168½	168½	- 1½
100	Do pf (6)	100	100	100	..
5,900	Am P & L, n (11)	62¾	60¾	62	..
800	Am Rayon Prod	30	28	30	+ 1¼
4,100	AmSup'pw,A(60c)	38	37	38	+ ¾
6,500	Do, Cl B (60c)	39¼	37¾	39	+ ½
300	Am Thrd pf(25c)	3¾	3¾	3¾	..
100	Armour Co of Ill pf (7)	89	89	89	+ 2
1,200	Do Class B	12½	12¼	12¼	+ ¼
3,400	Asso. G&E, A(a2)	34¾	31½	33¾	+ 2¼
400	Atlan Fr & Sug	91c	90c	90c	- 4c
300	B Schwartz Cig Cl A, w i	16¾	16¾	16¾	+ ¾
10	Borden&Co (110)	142¼	142¼	142¼	- 1¾
2,500	Do rights	2	1¾	1¾	..
900	Br-Am Tob comp (96¼c)	28	27¾	28	..
100	Bridgeport Mach.	10	10	10	..
300	Brazil Tr, L & P	53½	53	53¼	+ ¼
400	Buffalo Gen El,n	68½	67¼	67¾	- 1
100	Butler Bros (2½)	32¾	32¾	32¾	..
20	Can Dry Ginger	24	24	24	..
	Class A (8)	123¾	123¾	123¾	+ 2¾
20	Do Class B (3)	124½	124½	124½	+ 3½
800	Car Light & Pwr	5¼	5	5¼	- ⅛
10	Car Pwr & L(6)	401	401	401	- 12
300	Brazil Tr, L & P	53½	53	53¼	+ ¼
400	Buffalo Gen El,n	68½	67¼	67¾	- 1
100	Butler Bros (2½)	32¾	32¾	32¾	..
20	Can Dry Ginger	24	24	24	..
	Class A (8)	123¾	123¾	123¾	+ 2¾
20	Do Class B (3)	124½	124½	124½	+ 3½
800	Car Light & Pwr	5¼	5	5¼	- ⅛
10	Car Pwr & L(6)	401	401	401	- 12
300	Cent Co Pr(7%)	101½	101½	101½	..
4,000	Chapin-Sacks	27¾	26¾	27¾	+ 1¼
500	Chat & Son(80c)	23¾	23¾	23¾	+ ¼
80	Childs Co pf(7)	116	116	116	..
100	Chi Nipple, A	29¾	29¾	29¾	+ ¼
100	Do B ctfs	12¾	12¾	12¾	- ¼
2,200	Chrysler, n w i	96	92¾	95	+ 1
1,400	Cleveland Motors	25¾	25¾	25½	- ⅛
3,650	Com'with Pr (6)	173	164	166	+ 2
375	Do pf (6)	84	84	84	..
4,425	Do warrants	84½	75	78	+ 2½
2,100	Con Gas Bal,n(3)	125¼	121	121¾	+ ¼
500	Cont Bak, A(8)	121¾	121	121¾	+ ¾
7,800	Do Class B	26¾	26¼	26¼	+ ¾
200	Do pf (8)	97¼	97	97¼	+ ¼
300	Cont Tobacco	19	18½	19	+ ½
400	Coty, Inc (3.80)	44	44	44	..
200	Cuba Co (4)	37¼	37¼	37¼	+ 1¼
5,900	Curtiss Aero & M	19¾	18¾	19¾	+ ¾
800	Do pf (5)	70	68¾	70	+ 1¼
100	Curtiss Assets	32	32	32	+ 2
800	De Forest Radio	23½	23½	23½	..
300	Doehler Die Cast	13¾	13¾	13¾	..
25	D,L&W C'l(17½)	126¼	126¼	126½	- ¾
200	Dubilier C & R	15½	15	15½	+ ½
700	Dunhill Internat	15¾	15¾	15¾	+ ½
500	Durant Motrs	16¼	15¾	15¾	- ¾
400	Duz Co, Inc, A	23	22½	22½	- ¾
75	Elec Auto L (6)	75	74½	75	..
17,100	El Bond & Share Sec Corp (4)	76½	74¼	74¾	- 1¾
100	Do pf (6)	103¾	103½	103½	- ¼
8,400	Elec Inv, without war attached	54	51½	52¾	- 1
100	Eureka Vac Cl(1)	48¾	48¾	48¾	..
200	Film Insp M	5	5	5	..
3,100	Franklin Mfg	25¾	24	25¾	+ 1
200	Do pf (7)	85½	85½	85½	+ ½
500	Freshman (2)	10¾	10½	10½	- ¼
2,100	Gabriel Snub-ber, Cl A (2½)	28½	28	28¾	- ½
400	Gen Outdoor Adv, Cl A (4)	45	45	45	..
200	Do v t cfts	21½	21½	21¾	- ⅛
100	Ga L, Pwr & Ry	59	59	59	..
1,100	Gillette S R (12%)	69	68¾	68¾	- ¼
1,900	G'dyear Tire & R	30½	30	30¼	- ¼
1,500	Grennan Bkrs (1)	18	17¾	17¾	- ¼
100	Grimes Radio	13¾	13¾	13¾	+ ¼
800	Happiness Candy, Cl A	7	6¾	7	..
100	Hazeltine Corp	17	17	17	..
200	Horn&Hard't (13)	54	52	54	+ 3
360	Intercont Rubber	9¼	9¼	9¼	..
200	IntMatch pf(2.60)	42¾	42¾	42¾	..
100	IntCeramCorp(1)	11	11	11	..
400	Int Util, A (3½)	38	37½	37½	- 1½
500	Do Cl B	8¼	8¼	8¼	- ⅛
400	Jones Radio	1¾	1¾	1¾	+ ⅛
100	Kelsey-Williams Stpg (1.80)	22	22	22	..
100	Kelvinator (1½)	24¾	24¾	24¾	- ¼
600	KraftCheese(3)	68¼	68¼	68½	+ ¼
100	Landover Hold'g, Class A	23	23	23	- ½
2,200	Lehigh Pwr Sec..	125½	123¾	124	- 3
1,700	Lehigh Val Coal ctfs, new (1¼)	38¾	37¾	38½	+ ¾
50	Do Sales (8)	79¾	79¾	79¾	- ¾
1,200	Lib Radio Ch Strs	57½	56	56¾	+ ¾
250	Longin Co	57¾	56	56¾	+ ¾
2,500	Middle W Util (5)	95¼	94¼	94¾	- 1
120	Do pr lien (7)	105	104½	104½	- ½
7,100	Do rights	2¾	2¼	2¾	..
100	Moore Drop Forging, Cl A (1.07)	67	67	67	..
100	Motion Picture	17¼	17¼	17¼	+ ¼
100	Music Master	9¼	9¼	9¼	..
100	Nat Leather	5	5	5	- ⅛
380	Nat Pwr & Lt(6)	290	288	290	+ 3
30	Nat Tea (8)	200	198	198	- 3
125	N Y Tr pf (6%)	112	111¾	112	+ ¾
1,900	Nizer Corp, Cl A	45¾	44½	45½	+ 2¾
550	North Ont Lt & P	51¾	49¾	49¾	- 1¼
4,300	North Ohio Pwr..	9¾	9¾	10	+ ¼
100	NorStatesPwr(6)	114	112	112	- 2
1,100	Do warrants	18	17¾	17¾	+ ⅛
200	Omnibus v t cfts	14¼	14¼	14¼	..
150	Pathe Ex,Cl A(55)	20	20	20	..
400	Power Secur	19¾	18¼	19	- ⅛
1,500	Power Corp,NY(1)	52½	51¼	51¾	- ¼
200	Pratt & Lambert	43½	43¼	43¼	- ¼
50	Pub Service of North Ill (7)	120	119¾	119¾	+ 1¼
25	Do pf (6)	97	97	97	+ ¼
100	Puget Sd P&L(4)	55¾	55¼	55¼	- ¼
100	Pur B, Cl A (3)	45½	45¼	45½	+ ⅛
1,675	Mack Truck	183	179½	181¾	..
50	Mag Copper	42¼	41¾	42¾	..
30	Macy Co	80¾	80¼	80¾	..
160	Mal'son(HR)	28¾	28	28	..
80	Mar'bo Oil	27¾	27¾	27¾	..
30	MatalWo'kg	81	81	81	..
30	Manila Elec	42¾	42¾	42¾	..
905	Marl'd O&R	43	42¾	43	..
70	M'lin R'swell	16¾	16¼	16¾	..
130	M'lin Parry	23¾	23¼	23¾	..
460	Maxwell B	96½	94½	95¾	..
470	May Dept S.11	117¾	113¾	117¾	..
50	McCrory S	93	93	93	..
190	Mex Sea Oil	17	16¾	17	..
370	Miami Cop	9¾	9¾	9¾	..
150	Middle S Ut	¾	¾	¾	..
85	Mid Con Pet	31½	31	31	..
30	Mo Pacific	35¾	35¾	35¾	..
290	Do pf	80½	79	80½	..
985	Mont Pow	85¾	80¾	85¾	..
550	Moon Mot	26¾	26¾	26¾	..
150	Mother Lod	7¾	7¾	7¾	..
130	Mtgy Ward	52¾	52¾	52¾	..
30	Motor Whl	25¾	25¾	25¾	..
85	Motor Wheel	43¾	42¾	43¾	..
715	Nat Distil	37	35¾	35¾	..
130	Nati Biscuit	67¼	67¼	67¼	..
70	Nat Bond & Sh	29	29	29	..
80	Nati Dy Pr	56¾	56¾	56¾	..
50	Nev Cn Cop	12¾	12¾	12¾	..
50	N Y Air Br	46¾	46¾	46¾	..
20	N Y Canners	116¾	116¾	116¾	..
25	N Y Dock	25¾	25¾	25¾	..
175	NYNHaH	24¾	24	24¾	..
70	NYQ&West	25¾	24¾	24¾	..
410	Norma Co	42¾	42¾	42¾	..
90	NorfolkaW	132	130½	132	..
450	North Amer	49¾	49	49	..
380	North Pac	66¼	63¾	65¾	..
875	N Y Canners	49¾	49¾	49¾	..
220	Otis Steel	12	11¾	12	..
240	Owens Bot	49¾	47¾	48¼	..
290	Pac Gas & El	60¾	60¼	60¾	..
1,745	Packard Mot	25¾	24¾	25¾	..
950	Park&Tilford	31½	30	31½	..
100	PanAmPaT	80¾	80¾	80¾	..
1,100	Para Pub	25¾	25¾	25¾	..
80	PenickaFord	24¾	24¾	24¾	..
280	Penn R R	43¾	43¾	44	..
700	Penn P Sti	14¾	14¾	14¾	..
60	People's Gs	116¾	116¾	116¾	..
180	Pere Marq	64¼	64¼	64½	..
190	Phila Co	58¾	58	58	..
380	Phila&Read C&I	48¾	47¾	48¼	..
75	Philip Mor	15¾	15¾	15¾	..
250	Phillips Pet	43¼	42¾	43¼	..
1,980	Pierc Arrow	23¾	21	23¾	..
910	Pig'n Bl Sp	42¾	40¾	42¾	..
60	Pierce Oil	22	22	22	..
110	Pierce Pet	7¾	7¾	7¾	..
160	Pitts&WVa	72	71	72	..
120	Postum Cer,Cl(5)	115¾	115¼	115¾	..
370	Prod & Ref	27¾	26¾	27¾	..
390	Pub Serv NJ	73¾	73¼	73¾	..
170	Pullman Co	142¾	141¾	141¾	..
910	Pure Al Sp	40¼	40¼	40¼	..
80	Pure Oil	29¾	29¼	29¾	..
450	Radio Corp	56¾	55¾	56¾	..
30	Ry Sti Spr	129¾	129¾	129¾	..
100	Rap Cn Cop	13¾	12¾	13¾	..
220	Read (rgts)	20	19¾	19¾	..
685	Reading	82	80¾	81	..
170	Replogle St	15¾	14¾	15¾	..
380	Rep I & S	47¾	47¼	47¾	..
173	R D N Y S	53¾	52¾	42¼	..
60	Seagr Corp	14¾	14¾	14¾	..
100	Sharon Steel	30¾	30¾	30¾	..
150	St L Swrn	48	48	48	..
290	Savage A	64¾	64¼	64¼	..
270	Schulte R S	111¾	110¾	112¼	..
180	Sea A L pf	45¾	45¾	45¾	..
495	S R & Co	173	171¾	172	..
490	Shell Un Oil	25	25	25	..
480	Simmons Co	42	40¾	41¾	..
515	Simms Pet	24¾	24¾	24¾	..
1,380	Sin Con Oil	22	21¾

WHEAT RISES AGAIN ON WEATHER TALK

Reports on Drought Displace Thursday's Stories About Heavy Rains.

SEPTEMBER LEADS IN GAINS

New Spirit in the Markets Rouses Fresh Interest Among Buyers for Export.

Special to The New York Times.

CHICAGO, May 22.—Unfavorable crop reports on Winter and Spring wheat prompted commission house buying which more than offset free profit taking and selling credited to a leading local professional, and the finish was 1@2¼ cents higher, with September showing the most advance. Minneapolis September led the upturn and gained 2⅝ cents for the day.

Temperatures of 90 and over were shown at many points in the Southwest, West and Northwest, with hot winds in parts of Kansas and Nebraska, and there was a material increase in the dry weather talk from the Spring wheat territory.

Interests in close touch with Kansas conditions say that the crop is so thin on the ground that it would take but a few days of extremely high temperatures to do a lot of damage, while an agricultural expert who has investigated conditions in North Dakota claims that the continued freezing weather there has killed a good part of the Spring wheat stools.

Foreigners are commencing to show more uneasiness and there were inquiries here for hard Winter for July-August shipment which no one cared to fill owing to the uncertainty regarding the old crop situation and the Southwestern outlook. Export sales at the seaboard aggregated 500,000 bushels, including 100,000 bushels of Spring sold by a Minneapolis handler to a Canadian mill. This grain will presumably be used to fill an export order for flour.

Shipments from Minneapolis, all rail, are commencing to arrive in volume. For the day receipts were 157 cars.

Sales of 200,000 bushels were made to go to store for delivery on May contracts.

Primary receipts were 1,134,000 bushels; week ago, 506,000; last year, 620,000. Shipments were 965,000 bushels; week ago, 1,041,000; last year, 734,000.

There was some let up in the local pressure on corn. Strength in wheat was a factor. There is talk that shipping sales of late have been larger than reported, and that difficulty is being encountered in getting out of the seaboard some of the grain that was delivered on May contracts, the grain not coming up to the grade. Speculative interest is still light. Net gains for the day were ¾@1 cent.

May rye is easily influenced, and scattered liquidation made a sharp break, but part of the decline was recovered later and the finish was only 1¼ cents lower. July gained ½ cent.

Primary arrivals of corn today were 524,000 bushels; week ago, 266,000; last year, 443,000, and shipments, 442,000 bushels; week ago, 417,000; last year, 947,000.

Chicago.

Today's Chicago prices for the principal grains were as follows:

WHEAT.

	High.	Low.	Close.	Close.	Prev. Year.	Last Year.
May	$1.69	$1.66½	$1.68⅝	$1.67⅜	$1.05⅝	
July	1.55¼	1.53¾	1.55¼	1.53½	1.05	
Sept.	1.47⅞	1.45¾	1.47¼	1.45¼	1.09	
Dec.	1.49	1.46¾	1.49	1.46¾	1.11¼	

CORN.

	High.	Low.	Close.	Close.	Prev. Year.	Last Year.
May	1.18⅜	1.12¾	1.13¾	1.12⅞	.78½	
July	1.15¼	1.14¼	1.15¼	1.14⅜	.77	
Sept.	1.15¼	1.13⅝	1.15¼	1.13½	1.05	
Dec.	.90¼	.89	.90¼	.89¼	.69¼	

OATS.

	High.	Low.	Close.	Close.	Prev. Year.	Last Year.
May	.45¾	.44¾	.45	.45	.40¾	
July	.45¾	.44⅜	.45	.44⅝	.44¼	
Sept.	.44⅜	.44	.44¼	.43⅞	.39⅜	
Dec.	.45⅞	.45¼	.45⅝	.45¼	....	

RYE.

	High.	Low.	Close.	Close.	Prev. Year.	Last Year.
May	1.18	1.12	1.16	1.17¼	.67⅛	
July	1.09¾	1.04¾	1.09¾	1.12	.68¼	
Sept.	1.06	1.03¾	1.05¾	1.04¼	.70⅝	

PROVISIONS.

	High.	Low.	Close.	Prev. Close.	Last Year.
Lard—					
May	15.87	15.77	15.87	15.80	....
July	15.97	15.80	15.92	15.85	10.37
Sept.	16.20	16.07	16.17	16.10	10.65
Ribs—					
July	....	....	17.55	17.50	10.05
Dry Salted Bellies—					
July	19.95	19.95	19.95	19.82	....

Winnipeg.

Today's Winnipeg prices for the principal grains were as follows:

WHEAT.

	High.	Low.	Close.	Close.	Prev. Year.	Last Year.
May	$1.57¼	$1.54⅝	$1.57	$1.53⅝	$1.07¼	
July	1.77	1.74¾	1.77	1.75⅝	1.07¾	
Oct.	1.45¼	1.41¾	1.44¼	1.42⅝	1.02¾	

OATS.

	High.	Low.	Close.	Close.	Prev. Year.	Last Year.
May	.55⅜	.55¼	.55½	.55⅝	.40	
July	.56¾	.56¼	.56¾	.56¼	.40⅝	
Oct.	.52⅝	.52¼	.52⅝	.52¼	.39¾	

Cash prices for the principal grains at Chicago follow: Wheat, No. 2 hard, $1.67¼@$1.68; corn, No. 2 yellow, $1.15¼@$1.16; No. 2 mixed, $1.12¾@$1.15; oats, No. 2 white, .47@.48c; No. 3 white, .45¾@.46c; rye, No. 2, $1.12¾.

Cash prices at other markets: Minneapolis, No. 1 North, $1.64¼@$1.66¼; Thursday, $1.62@$1.64; Kansas City, No. 2 hard, $1.59@$1.75; Thursday, $1.60@$1.75¼.

LIVE STOCK AND MEATS.

(Reported by United States Department of Agriculture), Jersey City and Sixtieth Street, New York.

Cattle—Eight cars steers on sale Friday; killing quality largely medium; slow, 10c lower; top, load fairly good weighty bullocks, $10.15; bulk of sales, $9.50-10.

Cows and bulls very scarce; bulk cow sales $3.75 to $5.50; bulls extremely slow.

Calves—Only 175 veals on sale; active, steady to strong; top, $12; bulk of supply, $11.50 to $12; throwouts, $8 and down.

Hogs—Very scarce, 10c higher; few good 177¾ lights, $12.60.

Sheep—Eleven cars Southern spring lambs on sale; quality mostly medium and good; extremely slow, 25 to 50c lower; top, $16.75; bulk of sales $16.50, unsorted; few plainer, lighter kinds, $14.75 to $15.75; three decks plain 77¾ "clips," $8. Ewes steady, mostly $4 to $7.50.

Live Stock Markets at Chicago.

Special to The New York Times.

CHICAGO, May 22.—Smaller receipts and liberal shipping orders advanced hog prices 20@40 cents, but as soon as the urgent demand was over the market eased slightly, and packers were able to secure supplies somewhat under the high point of the day. A top of $12.90 was made, while the day's average was up 20 cents, at $12.30.

THE TREASURY STATEMENT.

Special to The New York Times.

WASHINGTON, May 22.—Revenue receipts and expenditures as at close of business May 20:

Receipts.	This Month.	Corresp. Period. Last Year.	Fisc. Yr. *1925.	Corresp. Period Fisc. Yr. 1924.
Customs	$27,512,552.73	$30,067,164.20	$488,525,812.17	$487,306,503.06
Internal revenue, income and profits tax	28,608,796.31	23,825,838.10	1,370,952,777.35	1,466,663,062.40
Misc. internal revenue	46,528,855.27	56,875,878.79	743,837,188.12	850,252,980.28
Miscellaneous receipts—				
Proceeds Govt.-owned foreign obligations:				
Principal	10,000.00	10,000.00	22,216,051.83	61,079,857.14
Interest	166,145.78	165,520.72	90,656,063.44	91,979,468.80
Railroad securities	8,440,221.40	2,863,467.39	146,679,934.90	46,344,621.93
All others	3,573,875.45	1,850,530.74	14,208,338.92	6,676,276.05
Trust fund receipts reappropriated for investment	1,330,496.50	1,531,400.56	29,611,627.49	29,511,439.94
Proceeds sale of surplus property	985,721.80	1,011,009.06	19,904,466.85	45,589,671.61
Panama Canal tolls, &c.	906,823.90	1,414,164.60	20,864,498.73	24,287,541.60
Receipts from miscellaneous sources credited direct to appropriations	1,986,959.50	1,538,531.61	28,259,968.50	26,404,428.02
Other miscellaneous	9,036,344.36	14,555,601.12	152,848,195.93	158,684,662.17
Total ordinary	$129,174,793.70	$135,868,907.31	$3,127,496,990.71	$3,355,993,151.59
Excess of ordinary rcts. over total expenditures against ordinary rcts.	.....	.....	66,809,442.79	204,909,750.66
Excess of total expenditures chargeable against ordinary receipts	.....	.....	.....	.....
Total expr's chargeable against ordinary receipts	54,334,819.01	52,608,565.93	.....	.....
	$183,509,612.71	$188,477,773.24	$3,060,687,547.92	$3,151,015,401.20

*Receipts and expenditures for June reaching the Treasury in July are included.

Balance today, $265,120,607.70.

PRIVATE CROP DATA INFLUENCES COTTON

Estimated Condition of 77.5 and Acreage Increase of 5.5% Makes Trading Erratic.

After an early loss of 15 points the cotton market developed several cross-currents yesterday and with erratic price changes ended 8 points lower to a point higher than Thursday. The first private report on the 1925 crop issued by a local firm attracted widespread attention. The condition was placed at 77.5 on May 16, with an estimated increase in acreage of 5.5 per cent., pointing to a yield of 14,900,000 bales. The average May 25 condition of the past ten years has been 71.9. Various interests took advantage of the effect upon the market of so favorable a prediction to cover obligations and little progress was made in either direction the balance of the day.

Washington announced that American mills worked a single shift on full time during April for the first time since June, 1923. World spinners took 90,000 bales more than during the corresponding week last year, which makes 2,640,000 bales more this season than last. Weather proved the most favorable of the season, with higher temperatures and no precipitation anywhere in the belt. Portions of Texas, however, need moisture.

A break of nearly 30 English points in Liverpool, which equaled the decline on this side late Thursday, reflected corresponding nervousness and uncertainty in foreign cotton circles.

Week-end figures showed 67,000 bales in sight, against 74,000 last year, making 14,153,000 for the season, against 10,751,000 last year. Spinners took 247,000, compared with 157,000 last year, making 12,688,000 for the season, compared with 10,048,000 a year ago. The visible supply decreased 180,000 bales, against 82,000 last year, leaving the world's visible supply of American cotton 2,416,000 bales, compared with 1,572,000 a year ago.

Yesterday's quotations follow:

	Open.	High.	Low.	Close.	Day. Prev. Expired
May	23.15	23.30	22.90	at noon	22.15
July	22.80	22.95	22.60	22.72-74	22.70
Oct.	22.12	22.27	21.94	22.12-14	22.12
Dec.	22.28	22.40	22.06	22.20-30	22.28
Jan.	21.86	22.01	21.72	21.90	21.90
March	21.75	21.92	21.64	22.13	22.00

The local market for spot cotton was quiet, 15 points decline, 23.50c for middling upland.

Southern spot markets were: Galveston, 23.70c, unchanged, sales 700; New Orleans, 23.60c, unchanged, sales 144; Savannah, 23.44c, 6 points decline, sales 19; Augusta, 24c, 6 points decline, sales 531; Memphis, 23.25c, unchanged, sales 175; Houston, 23.55c, 5 points decline, sales 26; Little Rock, 23.62c, unchanged, sales none; Dallas, 23.10c, 20 points decline, sales 4.

Yesterday's cotton statistics were:

	Yesterday.	Week.	Last Year.
Port receipts	3,851	4,607	11,054
Exports	14,756	11,395	6,705
Exports, season	7,691,573	7,597,752	5,281,221
N. Y. stocks	162,873	174,830	65,212
Port stocks	561,722	629,834	367,427
N. Y. arrivals	100	1,650	1,650

Liverpool cables: Spot cotton firm, 15 points decline, 12.84d for middling. Sales 8,000 bales, of which American 6,000; imports 10,000 bales, of which American 7,000. Futures opened steady, 20 to 27 points decline; closed steady, 20 to 22 points decline. Prices: May, 12.31d; July, 12.32d; October, 11.85d; December, 11.74d; January, 11.72d.

Manchester: Yarns/easier. Cloths quiet.

PRODUCE MARKETS.

BUTTER—Receipts (May 21): 14,066 packages. Prices generally unchanged. Creamery, higher than extras, pound 41½@42c; extras, 92 score, 41c; firsts, 39¾@40¾c; seconds, 38¼@39¼c; centralized, carlots, 90 score, 40½c; 89 score, 40¼c; 88 score, 29¾@40c; 84 to 87 score, 38¾@39½c; unsalted, higher than extras, 43@44c; extras, 92 score, 43c; firsts, 40¾@42c; seconds, 39@40c. Packing stock, fresh, 33c; ladles, current make, extras, 33½@34c; firsts, 29@30c; seconds, 27½c; lower grades, packing stock, 25¼@26½c; storage, current make, No. 1, 28c; No. 2, 26½@27c; lower grades, 20@26c.

EGGS—Receipts (May 21): 29,999 cases. Trade only moderate but prices held firmly under firm Western advices. Extras, regularly packed, dozen, 34½@35c; extra firsts, 33@34c; firsts, 31¾@32½c; seconds, 30½@31¼c; extras, storage packed, 26c; extra firsts, 34@34½c; firsts, 32½@33c; seconds, 31½@32½c; under grades, regular packed, 29@30c; medium, 30@31c; dirties, No. 1, 29¼@30c; No. 2 and poorer, 28¼@29¼c; checks, No. 1, 28@29c; dark eggs, 30c; Maryland and Maryland, 34@40c; Indian Runner, 38@42c; other duck eggs, 30@35c; Jersey and other near-by henmery whites, closely selected extras, 39@40c; near-by and Western henmery whites, average extras, 37@38c; do firsts to extra firsts, 34@36c; near-by gathered whites, firsts to extras, 34@36c; mixed colors, near-by whites, under grades, 32@33c; near-by whites, mediums, 40 to 41 pounds net, 33@35c; Pacific Coast white, extra firsts to fancy, 35@42c; mediums, 34@34½c; other Western and Southern gathered whites, 32@36c; Jersey and other nearby and Western henery browns, extras, 37@38c.

FINANCIAL NOTES.

Samuel A. Megeath, director of the Louisiana Oil Company and formerly President of the Galena Signal Oil Company, has been elected a director of the American Maracaibo Company.

McClure, Jones & Reed have issued for distribution to investors a descriptive circular on Hayes Wheel Company 7½ per cent. cumulative preferred stock.

Carreau & Snedeker have issued a special analysis of the Allied Chemical and Dye Corporation with special reference to the common stock.

The Chase National Bank announces that it is prepared to exchange Chase Securities Corporation interim receipts representing Maxwell Motor Corporation first mortgage 5½ per cent. serial gold bonds, due serially Dec. 15, 1925, to Dec. 15, 1934, inclusive, for the definitive bonds.

William J. Bauman, formerly connected with William Wise & Co., and Raymond B. Jarvis have become associated with Parker, Robinson & Co. in their bond department.

Dillon, Read & Co. announce that interim receipts for the issue of $2,000,000 the Flak Tire Fabric Company first mortgage ten-year 6½ per cent. sinking fund gold bonds (closed issue), due Jan. 1, 1935, will be exchangeable for definitive bonds at the office of the Central Union Trust Company of New York on and after June 1.

The Equitable Trust Company has been appointed transfer agent for stock of the Andian National Corporation, Ltd., and registrar of the 7 per cent. preferred stock of the Curtis Publishing Company.

Herman E. Willer, Vice President of the United States Mortgage and Trust Company, will be a delegate from the Merchants Association of New York to the meeting of the International Chamber of Commerce at Brussels, June 20-27. Mr. Willer is making a business trip to London, Paris and other European points.

Andrew Wilson of William A. Camp & Co. has been elected a director of the Franklin National Bank.

NEW HIGH RECORD IN AUTO PRODUCTION

438,965 Passenger Cars and Trucks Made by U. S. and Canada in April.

GREATEST OF ANY MONTH

Automotive Parts and Accessories Also Report a 25 Per Cent. Gain for the Month.

The production of both passenger automobiles and motor trucks in the United States during April established a new high record for any similar month of operations in the automobile industry, according to figures compiled by the Department of Commerce. Production of passenger cars for the United States and Canada, by months during the past few years, shows up as follows:

	1925.	1924.	1923.	1922.
January	212,921	203,822	229,861	84,192
February	252,803	343,444	260,323	112,756
March	323,150	357,008	327,046	157,842
April	391,301	346,355	351,628	202,567
May	.....	288,266	358,657	238,463
June	.....	325,034	344,001	288,501
July	.....	244,503	308,516	228,457
August	.....	235,193	318,857	252,796
September	.....	293,468	302,347	190,968
October	.....	260,945	338,491	210,921
November	.....	204,516	288,810	217,955
December	.....	182,055	279,862	210,692
Total	.....	3,262,307	3,702,391	2,385,016

The following table shows combined production of trucks in the United States and Canada since July, 1921:

	1925.	1924.	1923.	1922.
January	36,149	30,893	33,510	10,000
February	34,394	32,807	23,262	15,886
March	45,012	36,233	36,945	20,627
April	47,004	37,818	37,679	22,433
May	.....	35,191	45,719	24,916
June	.....	28,947	42,480	26,900
July	.....	28,230	31,740	22,537
August	.....	29,507	32,219	25,206
September	.....	31,874	29,651	19,983
October	.....	33,879	31,540	22,481
November	.....	27,529	28,191	22,535
December	.....	27,425	28,883	20,916
Total	.....	376,091	391,548	253,552

April figures are based on reports from 182 manufacturers, 73 making passenger cars and 127 making trucks (18 making both).

The automotive parts and accessory business also reported a gain of 25 per cent. for April, compared with March operations, and the prospects for this branch of the industry, according to the Accessory Manufacturers' Association, is favorable for the remainder of the first half of the year. The association's index shows sales for the first four months of the year as follows: January, 100; February, 100.7; March, 132, and April, 168.

LIVERPOOL'S COTTON WEEK.

British Stocks Decrease, but Remain Higher Than a Year Ago.

LIVERPOOL, May 22.—Weekly cotton statistics are as follows: British stocks, 953,000 bales, against 979,000 last week, 1,009,000 two weeks ago, and 610,000 a year ago; of American, 720,000 bales, against 749,000 last week, 787,000 two weeks ago, and 342,000 a year ago. Imports 47,000 bales, against 42,000 last week; of which American 27,000 bales, against 17,000.

Forwarded 70,000 bales, against 67,000 the preceding week; of which American 52,000 bales, against 52,000. Exports 3,000 bales, against 4,000 a week ago; of which American 2,000 bales, against 2,000. Sales 50,000 bales, against 43,000 the week before; of which American 39,000 bales, against 33,000 last week.

NEW INCORPORATIONS

New York Charters.

Special to The New York Times.

ALBANY, May 22.—Seventy new corporations, with an aggregate capitalization of $1,449,350, were chartered today. They include:

MANHATTAN.

Kay-Eff Shoe Mfg. Co., $5,000; H. Freedman, E. Kasha, A. Kampel. (Attys., J. L. Ranzenbofer, 51 Chambers St.)

Mineola West Corp., realty, 200 common, no par; D. G. Friess, A. Sebring. (Atty., T. W. Constable, 83 Fulton St.)

Dry Dock Cafeteria, restaurant, $20,000; E. Edelman, A. M. Zickerman, S. Goldberg. (Atty., J. Rubin, 300 Broadway.)

Haber & Berry Dress Corp., $5,000; J. Haber, M. Berry, Adeler. (Atty., I. I. Steinberg, 1,476 Broadway.)

Twelve, realty, $120,000; R. E. Tinsley, R. Moore, I. Gershman. (Attys., Schlesinger & Kronberg, 299 Broadway.)

At-Site Time Saving Device Corp., adding machines, $150,000; A. W. and W. H. and G. Hoffman. (Atty., J. A. Timony, 1,170 Broadway.)

Lorington Corp., realty, $130,000; H. B. Davis, V. E. Meyer, E. C. Hopkins. (Attys., John J. Lefkort, 2 Rector St.)

Napalo Holding Corp., realty, $5,000; S. Marcus, I. Wais, G. H. Merkel. (Attys., Moss, Marcus & Wais, 30 Woolworth Bldg.)

Adelaide Beauty Shops, hair dressing, $6,000; S. Rosenblum, A. M. Celler, R. Hecker. (Atty., M. Leffert, 1,480 Bway.)

Elbor Realty Corp., $20,000; R. Chaplin, A. Berman, L. J. Heffernan. (Atty., H. A. Malino, 220 Bway.)

Kalbey Mfg. Co., cloaks and dresses, $20,000; D. Bodian, W. Boodman, M. Kaminsky. (Atty., H. B. Rothkowitz, 150 East 121st St.)

1,491 Lexington Av. Corp., realty, $5,000; H. L. Forbes, E. Tribolet, Bernstein & Bernstein. (Atty., H. Hetkin, 32 Court St., Brooklyn.)

G. E. G. Fur Co., $20,000; E. Greengrass, W. Weinstein, S. Gotland. (Attys., Kopp, Markewitch & Perlman, 51 Chambers St.)

Kaplan & Goldstein, make women's wear, $25,000; H. Goldstein, G. and I. Kaplan. (Atty., N. N. Freedman, 70 West 40th St.)

Stremitone Pharmaceutical Co., pharmaceutical, no par; S. Anhalt, S. Goldsmith, C. McBride. (Atty., J. D. Shifrin, 132 West 43d St.)

Ring & Rose, decorative tile, $25,000; J. Rose, W. F. Ring Jr., J. D. Tullis. (Attys., Williams & Rathgeber, Long Island City.)

Dr. Desmondi Chemical Co., $100,000; R. H. Tyner, F. J. and K. Fuchs. (Atty., T. J. Linane, 575 Fulton St., Brooklyn.)

Realty Corp., $10,000; A. and I. A. Harap, D. Frankel. (Atty., E. Halpern, 116 Nassau St.)

Mickey Stretch Realty Corp., $5,000; D. G. Werner, B. Miller, B. Levin. (Attys., Mullen & Bloch, 51 Chambers Street.)

Milberto Realty Corp., 100 common, no par; A. G. Sherr, M. Hirsch, P. Feiner. (Attys., Stern & Reubens, 149 Bway.)

Allen & de Young, architects, 100 common, no par; P. de Young, H. R. Allen, D. M. Bowen. (Atty., W. F. Carroll, 16 Exchange Place.)

Seventh Avenue Hotel Corp., 200 common, no par; A. F. Anderson, J. Brownell, F. W. Oberkirch. (Attys., Davis, Wagner, Heater & Holton, 120 Bway.)

Manger Operating Corp., hotels, 200 common, no par; same as preceding.

Braisted Realty Corp., 100 common, no par; G. M. Heckscher, E. F. Rogers, F. A. Pinnerty. (Atty., W. F. Carroll, 16 Exchange Place.)

Uptown Taxi, 200 common, no par; J. J. Blust, T. R. Putsche, F. H. Prem. (Atty., S. Ryan, Albany.)

Bassey Corp., moving pictures, 100 common, no par; M. L. Elkin, M. Salit, A. Eichel. (Atty., N. Burkan, 1,451 Bway.)

Home & Store Association, $20,000; A. Kahn, H. O. Immerman, J. E. Winters. (Atty., J. Mantell, 171 Madison Av.)

Bernico Syndicate, realty, $20,000; R. A. Abramson, A. Bernico. (Atty., J. G. Abramson, 46 West 46th St.)

N. K. Garment Corp., $10,000; M. and M. White, Ester Silver. (Atty., Weinberg & Weinberg, 63 Park Row.)

Reldim Holding Corp., realty, $5,000; D. Mibler, A. Gerdel, E. Stempel. (Atty., H. Gerdel, 291 Bway.)

Alter Hebrew Book Co., $150,000; I. M. Alter, J. Lefkowitz, H. W. Siegel. (Atty., L. I. Steinberg, 1,476 Bway.)

Supreme Hat Stores, men's furnishing, $10,000; H. Freudenthal, M. Alexander, M. Postal. (Attys., Blumofe & Levine, 1,540 Bway.)

303 West 39th St. Realty Corp., $10,000; A. S. Burger, B. Cohen, E. Korshin. (Atty., P. E. Jackson, 90 Pine St.)

Nicholson Milk and Cream Co., $50,000; M. Grossman, J. Shapiro. (Atty., S. B. Tuestone, 160 Bway.)

Bermha Realty Corp., $5,000; G. Nissenson, I. Ritter. (Atty., S. G. Nissenson, 2 Rector St.)

Poor's Securities Corp., $110,000; R. V. Poor, T. C. P. Martin, P. H. Loftus. (Attys., Larkin, Rathbone & Perry, 80 Bway.)

T. Trozzi & Co., women's apparel, $10,000; T. Trozzi, H. and B. Weinberg. (Atty., M. Lavitz, 225 Bway.)

Garden Sporting Club, $10,000; G. L. Rickard, W. F. Carey, F. Coultry. (Atty., H. Bushel, 291 Bway.)

Lelo Realty Co., $5,000; E. Markman, M. Kommel, C. E. Rhodes. (Atty., E. L. Podell, 111 Fifth Av.)

Novelty Ring Corp., $23,638; T. Michaels, L. Feinstein. (Atty., A. A. Feinberg, 130 West 42d St.)

F. Friedmann's Diamond Trading Co., 100 common, no par; T. J. Vangelder, A. J. Cohen, R. M. Liefert. (Attys., Cohen, Cole & Weiss, 61 Bway.)

BROOKLYN.

Prussil Realty Co., $5,000; W. Larkin, J. E. Venitt, J. Trachman. (Atty., E. Larkin, 381 Livonia Av.)

Austin Scale Co., 250 shares, $100 each; 500 common, no par; C. F. Murphy, C. Marvin, R. A. McClelland. (Atty., C. Murphy, 141 Bway, Manhattan.)

F. Curth & Sons, freight and baggage transfer, $5,000; G. and F. and M. Curth. (Atty., R. H. Hagemann, 261 Bway, Manhastan.)

Rosalie Construction Corp., $20,000; R. Feinstein, S. Sklar, D. Geratel. (Atty., I. Feinstein, 1,440 Bway, Manhattan.)

Brooklyn Outfitting Co., dry goods, $25,000; M. and A. Marcus, B. Wilner. (Atty., D. D. Levinson, 291 Bway, Manhattan.)

Checkers Photo Play Corp., moving pictures, $100,000; D. Hauser, Mencher, C. Messer. (Attys., Ehrich & Mencher, 67 Exchange Place, Manhattan.)

Topp Trading Corp., builders, $20,000; H. and A. and A. Topp. (Atty., H. D. Levy, 105 Court St.)

Henry Hoch, realty, $6,000; J. Randhare, H. and G. Hoch. (Atty., M. C. Epstein, 1,458 Gates Av.)

BRONX.

1,125 Tinton Corp., realty, $10,000; B. Weinwurm, H. E. Jackson, M. L. Danziger. (Attys., B. Antin, 50 East 42d St.)

H. D. Bahr Sand and Gravel Corp., $25,000; H. D. and E. H. Bahr, F. C. Hirleman. (Attys., Hirleman & Vaughan, 391 East 149th St.)

QUEENS.

Nack-Nacks Lunch, $10,000; W. and S. S. Magid, N. Spinard. (Attys., Kaye & Spinard, Flushing.)

Attwood Realty Corp., $20,000; A. H. Cushman, E. C. Bourne. (Atty., J. R. Hockert, 375 Fulton St., Brooklyn.)

T. B. S. Engineering Co., realty, $10,000; G. B. Brandon, J. S. and A. L. Sullivan. (Atty., B. J. Brandon, Jamaica.)

OTHER LOCALITIES.

Safety Roof Jack, Buffalo, make ladders, $15,000; F. Eggleston, W. Anthony L. W. Gibbs. (Atty., L. W. Gibbs, Buffalo.)

Sam Sugarman Carting Co., Buffalo, $10,000; S. and J. A. Sugarman. (Atty., S. M. Fleischman, Buffalo.)

Lavery-Jennings-Wickham, Salina, mining coal, $15,000; K. R. Lavery, M.-E. Jennings, F. S. Wickham. Attys., Wash, Britcher & Eckel, Syracuse.)

Port Washington Battery and Ignition Service, Port Washington, $5,000; J. A. and R. C. Hodkinson, I. F. Truman. (Atty., C. J. Dneuliet, Port Washington.)

Lavery-Jennings-Wickham, Salina, mining coal, $15,000; K. R. Lavery, M.-E. Jennings, F. S. Wickham. Attys., Wash, Britcher & Eckel, Syracuse.)

400 James St. Corp., Syracuse, photos, $70,000; F. J. and P. O. Flood, G. L. Hagins. (Attys., Jones, Higgins & Torrney, Syracuse.)

North Sea Developments, Southampton, realty, 200 common, no par; C. A. Payne, G. I. Hartley, A. G. Blagood. (Attys., Frost, Watson & Cass, Albany.)

Heiland Bulbs, Middleport, Niagara Co., florists' supplies, $20,000; J. H. and C. J. Gould, C. Papendrecht. (Atty., G. R. Sheldon, Middleport.)

Augustine F. Murphy, Hastings, Westchester Co., motor vehicles, $25,000; A. F. and J. and A. Murphy. (Atty., J. E. Baker Jr., Dobbs Ferry.)

CAPITAL INCREASES.

J. C. Francesconi & Co., Manhattan, 12,000 to 12,000 shares, no par, of which 1,000 are $100 each; 12,000 common, no par.

Esruth Realty Corp., Brooklyn, $10,000 to $125,000.

Reliance Stage Co., Bronx, $1,000 to $40,000.

United Baking Co., Schenectady, 200 shares $50 each, to 2,000 shares, $100 each; 300 common, $50 each, to 4,000 common, no par.

Flower Waste and Packing Co., Manhattan, 5,000 shares, $100 each, to 1,000 shares, $100 each; 2,500 common, no par.

CAPITAL REDUCTION.

Pelburn Co., Manhattan, 5,000 shares, $10 each, to 500 shares, $100 each; 4,000 common, no par, to 500 common, no par.

NAME CHANGES.

Whitmore, Steers & Berry, Manhattan, to Steers & Berry.

Ziegler Ferris Corp., Brooklyn, to Ferris Paint and Varnish Corp.

Rite Lumber Co., Bronx, to Rite Lumber and Moulding Co.

DISSOLUTIONS.

Lunts & Finger, Manhattan.

A. J. Numing & Co., Brooklyn.

Sperry Textile Corp., Amsterdam.

New Jersey Charters.

Special to The New York Times.

TRENTON, May 22.—New charters:

Joel Vogel Corp., Jersey City, manufacturing confectionery, $50,000; Louis Goldberg, Bayonne; Wm. Langel, Abraham Benjamin, New York, Atty., Manning Stires, New York.)

Yellow Rent-a-Car Co., Camden, taxicabs, $125,000; Walter B. Wilkins, Charles M. Bridge, Edward C. Hodges, Camden. (Attys., Bleakly, Stockwell & Burling, Camden.)

Valduray, Orange, manufacturing cosmetics, 500 common, no par; Williams, East Orange; Stacy W. Kapp, New York; Chas. C. Sinclair, Orange. Attys., McDermott, Enright & Carpenter, Jersey City.)

Boilers Bergen, Elizabeth, $125,000; Bertha Knauer, Ottilie Boller, Frank Boller, Elizabeth. (Attys., Feist & Feist, Newark.)

Grand Rapids Furniture Co. of New Jersey, Passaic, $100,000; Julius Hack, Benjamin Kleinfeld, Benny L. Stein, Passaic. (Attys., Feld, Weiss & Feld, Passaic.

Englewood Realty and Construction Co., Englewood, $20,000; Wm. Conklin, Frank A. Gorecki, Warren B. Eyrich, David J. Conklin, Englewood. (Atty., Scott Watson, Englewood.)

Northern New Jersey Construction Co., Newark, $100,000; Margaret D. Morgan, Union Township; Walter J. Donohue, Newark; Charles P. Croxson, Irvington. (Attys., Donohue & O'Brien, Newark.)

Pargot Realty Co., Perth Amboy, $50,000; Philip Pargot, Isidor M. Grubow, Frank Goldstein, Perth Amboy. (Atty., Alfred M. Dubrow, Perth Amboy.)

Penn Artificial Limb Co., Mountain View, manufacture artificial limbs, $25,000; Charles H. Davies, W. Shearer, Philadelphia; Fontaine R. Clark, W. H. Leach, Harrisburg. (Attys., Scatchard & Carey, Philadelphia.)

S. & S. Holding Co., Newark, real estate, $125,000; Charles Silodor, Bayonne; Mary Rittenband, Newark; Louis Silodor, Bradley Beach. (Attys., Rittenband & Rittenband, Newark.)

Arlington Mirror and Specialty Works, Arlington, manufacturing, $10,000; Frank G. Diffin, Arthur Johns, New York; Frederick W. McShane, Brooklyn. (Atty., Arthur Johns, New York.)

Wilderotter Sons, Newark, department store, $1,000,000; Charles J. Wilderotter, Walter Wilderotter, Josephine Wilderotter, Newark. (Atty., Frederick W. Wilderotter, Newark.)

Firestone Tire & Rubber Co., Jersey City, $25,000; Joseph Desimone, Pauline Desimone, Concetta Giattino, Bayonne. (Atty., Joseph Rosthal, Jersey City.)

Imperial Gas Co., Newark, $125,000; Joseph Stern, Louis Stern, Nathaniel Kessler, Newark. (Attys., Kessler & Kessler, Newark.)

Savoy Realty Holding Co., Newark, real estate, $125,000; Joseph Stern, Louis Stern, Nathaniel Kessler, Newark. (Attys., Kessler & Kessler, Newark.)

Stabile and Paschek Construction Co., Hackensack, $50,000; John Stabile, Arthur W. Paschek, Jacob C. Paschek, Hackensack. (Attys., Filomeno Sansone, Hackensack.)

Municipal Filling Stations, Newark, $100,000; Ray H. Monsell, William Nette, Anthony F. Minisi, Newark. (Atty., Anthony F. Minisi, Newark.)

Hansen Baths, Newark, $25,000; Isadore Goldberg, Theodore Gant, Pauline Goldberg, Newark. (Atty., Benjamin Newman, Newark.)

Newark Suburban Building Co., $100,000; Samuel Berger, Joseph J. Cohn, Newark; Irving E. Mears, Millburn. (Attys., Corn & Silverman, Newark.)

Marx Sales Co., Paterson, manufacturing silk, &c., $125,000; Samuel J. Lamansky, George Surosky, Archie B. Marcus, Paterson. (Attys., Surosky & Turndoff, Paterson.)

Delaware Charters.

Special to The New York Times.

DOVER, Del., May 22.—Charters filed:

Day & Zimmerman Engineering and Construction Co., Wilmington, $1,500,000. (Corporation Trust Co. of Del.)

Mexican Investment Co. of America, Wilmington, $1,000,000. (Corporation Trust Co. of America.)

Olympia Oil and Refining Co., Dover, $600,000. (United States Corporation Co.)

Florida New England Co., Wilmington, erect buildings, $500,000. (Corporation Trust Co. of America.)

United Silica Sand Co., $500,000; John T. Coonan; H. L. Jennings, M. B. Paxson, Buffalo. (Capital Trust Co. of Del.)

Peterle-Tyree Hose Coupling Co., Wilmington, $300,000. (Colonial Charter Co.)

Monsch Safety Window Corp., Wilmington, patents, $250,000. (Colonial Charter Co.)

Imperial Gas Co., Wilmington, $250,000. (Corporation Trust Co. of America.)

McKeowns Gasoline Stations, Wilmington, $100,000. (Corporation Trust Co. of America.)

Keystone State Corp., contracting, $100,000; J. H. Lo

12 SHIPS OFF TODAY; 8,000 TOURISTS SAIL

Pleasure Seekers and Students Crowd 9 Liners for Europe—3 to Southern Ports.

THREE DUE TO ARRIVE

Empress of France Will Dock Today After a 30,000-Mile Cruise Around the World.

Nine steamships leave today for European ports carrying away a big crowd of pleasure-seeking Americans and students going to Paris, Dresden and Milan. Three vessels leave for South America, the West Indies, Cuba and Panama, making a total of 8,000 passengers on the twelve ships. Three liners are due to arrive with good lists, including one from a 30,000-mile voyage around the world.

Among the notables leaving today for Cherbourg and Southampton on the Leviathan of the United States Lines are:

Mr. and Mrs. F. A. D. Andrea, Walter F. Roche, Mrs. J. Byrne and her two daughters, Mrs. Thelma Morgan Converse, sister of Mrs. Reginald Vanderbilt; Senator W. M. Calder of New York and Mrs. Calder, Sheppard W. King of Dallas, Texas, cotton shipper, and Mrs. King; King C. Gillette, razor manufacturer, and Mrs. Gillette.

David Sarnoff of the Radio Corporation of America and Mrs. Sarnoff; Charles Spitz, Swiss chocolate manufacturer; M. Thackara, United States Consul General of Paris; Mr. and Mrs. E. Tyden and daughter of Stockholm, N. Y.; Mr. and Mrs. J. L. Mott, C. K. Woodbridge, President of the Associated Advertising Clubs of the World; Mrs. B. S. Moss and her daughter Beatrice.

Professor Charles R. Richards of the Bureau of American Museums, is leaving for Paris to study the exhibits at the Exhibition of Applied Arts now in progress.

New Yorkers sailing include:

Harry Ahrens, Judge S. A. Beardsley, Jasper E. Crane, Maurice A. Davidson, Dr. Lazar Edeleanu, Dr. Julius Frankel, Mr. and Mrs. B. F. Haas and Miss Nancy Yiulle.

Lord Aberdeen, former Governor General of Canada and Viceroy of Ireland, and Lady Aberdeen, who came to the United States for the opening of the Architectural Exposition at New York, are returning to England today on the Atlantic Transport liner Minnewaska, sailing for Cherbourg and London. Lady Aberdeen, who has been President of the International Council for Women for the past thirty years, attended the quinquennial convention of the council at Washington.

Princess Frances R. Golitzine, accompanied by her mother, Mrs. Ellen Welles Probst, is also sailing on the Minnewaska. She is taking a hunting horse to be entered at the Olympia Show at London in June.

Others sailing are:

Colonel E. M. House and Mrs. House, Captain Angus Buchanan, naturalist and explorer, of Dundarave, Scotland; Bertel Rubenstein, pianist; Arthur J. Hornblow Jr., theatrical producer, and Mrs. Hornblow; Justin Allman of Philadelphia, who will attend the French Industrial Exposition at Paris; John W. Dodsworth, former President of the New York Journal of Commerce; F. K. Rupprecht, President of the Consolidated Textile Company, and Joseph S. Maxwell, Vice President of the New York Trust Company.

On the White Star liner Adriatic, sailing from New York today for Queenstown and Liverpool, are Lady Algernon Gordon-Lennox; Major Cedric Valentine Godfrey, Chief Constable of Salford, and J. H. Watson, Chief Constable at Bristol, England, who attended the International Police convention in New York; Clinton A. Connell, theatrical producer; Dr. G. R. Radmore, and the Rev Martin Murray.

New Yorkers sailing on the Adriatic include L. Crawford, Miss Frances G. Crawford, Mr. and Mrs. R. M. Stuart Wortley and Miss Anne Stuart Wortley.

The Colombo of the Italian Navigation Company is sailing today for Naples and Genoa. Among the numerous pilgrims going to Rome for the Holy Year festivities are:

The Rev. Mgr. Michael J. Lavelle, spiritual director of the second pilgrimage to Rome for the Holy Year jubilee from the New York diocese, under the auspices of His Eminence, Patrick Cardinal Hayes. Mgr. Lavelle is the pastor of St. Patrick's Cathedral and is accompanied by his sister, Miss Margaret C. Lavelle; the Right Rev. Mgr. Francis H. Wall, pastor of the Church of St. Charles Borromeo; the Right Rev. R. Donoline, accompanied by Miss Charlotte Kingsley; the Right Rev. Daniel J. Gercke, Bishop of Tucson, Ariz.

Also from New York are:

Mrs. V. Brachvogel,	Master G. Sabella,
Miss J. Brachvogel,	Mrs. J. C. Mehler,
Miss E. Daly,	Miss H. Mehler,
Mr. and Mrs. Ettore Minardi,	Mr. and Mrs. M. Lindner,
Ralph Minardi,	The Rev. C. Corridan,
Mrs. E. Von Rost,	Miss Brosnal,
Monsignor Delaney,	Miss O. Ricci,
Mrs. M. Hall,	Miss M. Ricci,
Theodore Hall,	Miss V. Ricci,
Miss R. Andre,	Mrs. J. Garibaldi,
Mr. and Mrs. L. Schmidt,	Mrs. I. Waddell,
The Rev. E. Radford,	Mrs. P. Giorgi,
Mrs. E. Laurino,	Mrs. A. A. Hughes,
Frank Laurino,	Mrs. B. Moyt,
John Parks Davis,	W. L. Pratt,
Worthen Bradley,	Miss Mary Steedman,
James Bradley,	G. Orsini,
Miss A. Smith,	G. Giorgi,
Mrs. G. Potter,	Miss C. Emery,
John Fleming,	Mrs. F. Peterson,
W. J. Lyons,	Mr. and Mrs. D.
Mrs. E. Lyons,	Remo Foglio,
Miss Rose Lyons,	Miss A. Foglio,
Miss P. Kramer,	Miss C. McCormick,
Miss R. Scharoff,	Miss L. Doran,
Miss J. W. Thompson,	Miss N. Shaughnessy,
Miss V. M. Thompson,	The Rev. J. Fret,
Mrs. F. G. Bryson,	Miss E. Burridge,
Miss A. Schiaffino,	Miss Annie Rowe,
Miss L. Schiaffino,	Mrs. E. W. Wels,
Mr. and Mrs. W. J. Thompson,	Mrs. M. L. Knapp,
Mrs. M. Vezzoli,	Miss P. Parpaglia,
Miss M. Vezzoli,	Miss R. Parpaglia,
Miss L. Vezzoli,	Henry Parpaglia,
Dante Vezzoli,	Miss I. Serri,
M. Giuliano,	Miss L. Conway,
G. Lo Cicero,	Mr. and Mrs. C. E. May,
V. Luongo,	Miss J. Keating,
Bruno Vezzoli,	Miss M. Harkins,
H. Weaver,	Miss Anna Haab,
George Hartwell,	Jules Dussourd,
N. Lafaisi,	Miss A. Valle,
Miss B. American,	Miss A. Valle,
Miss H. S. Carson,	Miss M. C. Masoni,
Mr. and Mrs. A. Erbacher,	Miss E. Masoni,
O. Marigni,	Mr. and Mrs. A. Tepini,
Robert Haab,	Mrs. R. Carosio,
A. J. Case,	Mrs. C. P. Reale,
G. Nasi,	Mrs. A. Nazzari,
Mrs. D. D. Karsten,	The Rev. J. F. Cavanaugh,
Mrs. Mary E. Hocy,	The Rev. E. J. Egan,
Miss A. Beccari,	G. Reale,
A. G. Weiss,	George Carosio,
Miss M. Moyer,	Miss A. Stehle,
Miss L. Moyer,	Miss Mary Rubi,
Miss B. Fleming,	Miss G. Grill,
Miss L. Harrison,	G. Copelli,
E. Culiati,	G. Garbarino,
F. J. Torre,	Achille Mirra,
Miss M. McGuire,	Miss L. Cuneo,
Miss K. McGuire,	Miss I. Capelli,
Rev. B. McQuade,	Miss M. Basso,
V. Sabella,	Miss A. Simeone,
Miss Anna Sabella,	Joseph Alcide.

The Holland-America liner New Amsterdam sailing for Plymouth, Boulogne and Rotterdam, has on board the following passengers of note:

S. Rachmaninoff, pianist, accompanied by Mrs. Rachmaninoff, and their daughter, Miss F. Rachmaninoff; Prince and Princess Pierre Wolkonsky, Bishop James Henry Darlington of the Diocese of Harrisburg, Pa., Mrs. Darlington and their daughter, Kate; Colonel Henry W. Shoemaker, E. Casares, Commercial Attaché of Mexico to Holland and Germany; Mr. and Mrs. Gerard Welter.

New Yorkers sailing on the New Amsterdam include:

Mr. and Mrs. E. C. Van,	Mrs. C. Dinkelspiel,
Mrs. W. Tonnele,	Mrs. E. B. Nathan,
Miss A. Dunigan,	Mr. and Mrs. J. de Cheminski,
Mr. and Mrs. Paul Rose,	Mrs. Mary Owens,
Mr. and Mrs. C. M. Cannon,	Mrs. E. L. Modra,
Mr. and Mrs. R. M. Bauer,	Edward Toothe,
	William Toothe,
	Mr. and Mrs. J. L. Sherwood,

The British delegation to the recent meeting of the International Council of Women, held in Washington, will sail for home today on the Cunarder Andania, calling at Plymouth, Cherbourg and Hamburg. Among the returning women will be Lady Nott Bower, Mrs. George Morgan, President of the National Council of Women; Mrs. Ogilvie Gordon, Mrs. Frances Parsons, Mrs. J. R. Morris, Miss E. M. Zimmern and Miss Jane M. Sharpless.

The Andania also carries a notable Polish group including Senator Miss Josephine Szebeko, Deputy Mrs. Marie Holder-Egger and Mrs. Jadwiga Makowiecka, great grandniece of General Kosciusko.

Among New Yorkers sailing are:

Mrs. T. W. Knauth, Mrs. Alexander Milne, Mr. and Mrs. Frederick Gruber, Tving Cranford, Miss Constance B. Holt, Mr. and Mrs. Louis Bailly, Miss Ethel Beswick, Miss Virginia Beadle, Miss Sybil Dutton, Mrs. Norman Houghten, Miss Elizabeth McDonald, Mrs. Mary J. Knight, Mr. and Mrs. L. D. Childs, Mrs. L. Watrous.

Passengers on the Anchor liner Cameronia for Moville and Glasgow today include:

Mary MacPherson, actress, who will visit her father in Aberdeen; John C. Speers, Mrs. William McClure, Miss Griselda McClure, Mr. and Mrs. James A. Irwin, Miss Ella Glean, Mrs. W. Abercrombie, F. T. Brooks, Mrs. James Boyd, W. M. Seaton, Dr. and Mrs. J. C. Medd, C. P. Cochrane, Edward Rock, J. Nelson Vance, Mr. and Mrs. Charles McHugh, Mr. and Mrs. Adam A. McLintock, Miss Margaret Donaldson.

Sir Ernest and Lady Noir will sail for Liverpool on the Cunarder Scythia today. In addition to a dozen John Tiler dancing girls, there will be William H. Eastwood, Belfast, and Mrs. L. H. Tingey, Mr. and Mrs. William Wallace, Mrs. Frederick Robinson, C. R. Parker, J. T. Cheney, Mrs. George Adams, Miss Evelyn Adams, Mrs. W. W. Conrad, Mr. and Mrs. Roy Stone Davey, Mr. and Mrs. Francis T. Dodge, Miss Virginia Dodge, John W. French, Mr. and Mrs. Percy Hamilton Goodsell, Miss Clara Lyon.

Some of the passengers leaving today for Cherbourg and Southampton on the Royal Mail steamer Orca are:

Mrs. G. H. Putnam,	Capt. W. H. Kelly,
Lady Elliott,	Mr. and Mrs. E. A. Manning,
Mrs. D. W. Acheson,	Mrs. C. Woolley,
Mr. and Mrs. Chandler Bates,	Mr. and Mrs. F. W. Stanbrough,
Mrs. Vera Byerley-Lindo,	Morgan Burke,
Lieut. M. Harmazaral,	Mrs. W. L. Whittle,
Mr. and Mrs. R. S. Kent,	Robert Wilkes,
Mrs. R. Kent,	Mr. and Mrs. W. A. Young,
Mr. and Mrs. C. C. Lund,	Mr. and Mrs. G. M. Stratton,
Miss C. S. Furness,	Mr. and Mrs. W. H. Morrison,
H. W. G. Lewis,	Mr. and Mrs. G. L. Thomas,
	H. P. Williams,

Among the New Yorkers scheduled to sail on the Pan America are:

Paul J. Roosmalen,	Mrs. G. B. Sieler,
Adolph Pick,	Miss L. Radcliff,
Luis Ebeling,	Evald Lous,
D. Dougherty,	Mr. and Mrs. A. Biscoff and children,
A. Smith,	Mr. and Mrs. Emil Simon,
Mrs. F. Bowser,	F. C. Barrows,
Miss M. S. Bowser,	Miss E. Wilson,
Alfonso Hanau,	H. C. Houghton,
Mr. and Mrs. C. De A. Galvao,	Mr. and Mrs. V. Masjoan and children,
Miss M. A. Sheely,	Mrs. P. A. Sutton,
Miss M. N. Sheely,	Mrs. G. Hopper and children,
Miss A. Sombathy,	Mr. and Mrs. G. L.
Carlos Obiglio,	Pierce and son.
Mrs. M. Obiglio,	
E. V. Anderson,	
Mrs. M. Anderson,	
C. J. Rose,	
Mr. and Mrs. Alfred Bennett,	

The list of the Norwegian-American steamship Bergensfjord, sailing today for Bergan and Oslo, includes:

Mrs. I. G. Blumenthal,	Miss Marie Jones,
Mrs. Annie Backer,	Mr. and Mrs. Elmer Johnson,
Mrs. H. D. Doxrud,	Mr. and Mrs. Charles
Miss O. L. Doxrud,	Johnson,
W. D. Hoskins,	Mrs. J. W. Losb,
Mrs. E. S. Jackson,	Mrs. J. Young.
Miss W. M. Jackson,	

Among the notables due to arrive today on the Cunarder Berengaria from Southampton and Cherbourg are John R. Stallson, recently appointed United States Minister to Finland; Sir John and Lady Harrington, Sir John Stewart of the Marconi Company, Robert Wilberforce, N. Collyer, Chairman of the Grand Trunk Lines; Anthony Fokker, Dutch aviator and inventor; Dr. Israel Levinthal, New York delegate at the opening of the Hebrew University in Palestine; Gertrude Hoffmann of the Hoffmann Dancing Girls, Mr. and Mrs. Philip Chew, T. Benenson, A. Maiozemoff, the Rev. Frederick W. Oakes and Mrs. James S. Tompkins.

New Yorkers returning today on the Canadian Pacific liner Empress of France from a 30,000 mile cruise round the world include:

Prof. and Mrs. F. M. Pederson,	Dr. and Mrs. G. E. Steele,
Miss H. Francis,	Dr. E. H. MacInnes,
Miss F. Bayers,	Judge and Mrs. C. C.
Ethel W. Numford,	Babcock,
Mr. and Mrs. B. Gale Hastings,	A. A. Martin.

SAYS LACE FOR MEN WILL SOON BE STYLISH

Technical Director for Garment Makers Predicts Masculine Frills, Feminine Severity.

CHICAGO, May 22 (AP).—Women's clothing is becoming more mannish, while that of the male is taking on the niceties of feminine apparel, Harry Simons of New York, technical director of the International Association of Garment Manufacturers, told the convention of the organization here.

The time is not far distant, he said, when extravagance of color as well as lace and similar adornments of the Louis XVI. period will again appear. Men will never quite return to the form-fitting velvets, silk stockings, silver shoe buckles and lace ruffles of the cavalier days, he said, "but the change in men's clothing will be ushered in chiefly with more brilliant colors generally, as now seen in the top coats, eccentricities of trimming, with perhaps a lace handkerchief or two added for good measure."

RECORD HEAT IN CHICAGO.

Thermometer Climbs to 93, Hottest Spring Day Known There.

Special to The New York Times.

CHICAGO, May 22.—Chicago's heat today shattered an all-time record for this early in the season in the local Weather Bureau.

At 4 P. M. the mercury reached 93 degrees. Never before from Jan. 1 to date, in all the years of the local bureau, has the city's temperature climbed so high. The previous record was 91 degrees, made May 18, 1911.

Reaching a maximum of 70 at 8 A. M. Thursday, the mercury dropped to a minimum of 50 at midnight. It went up a little and then dropped to 51 at 6 A. M. From then on it climbed by leaps and bounds.

Although the Weather Bureau predicted a thunder storm during the night or early Saturday morning, no relief from the heat is promised until possibly late Saturday afternoon.

McGINLEY WILL FILED.

Former Tax Commissioner Left an Estate of $40,000.

The will of Thomas R. McGinley, Tax Commissioner and Democratic leader of Richmond County, who died last week, was filed in the Surrogate's office in St. George, S. I., yesterday. It was dated April 2, 1925, and disposed of an estate of approximately $40,000.

The Commissioner's widow and second wife received $6,000 and the home in Locust Avenue, New Dorp, S. I. Margaret McGinley, the oldest daughter by Mr. McGinley's first wife, received $7,500, while the other daughters of the first wife, Anna and Clara, each got $5,000. To Mr. McGinley's oldest son, Roger, was bequeathed the dead man's undertaking business and all of his personal effects. The widow's four children received $1,000 each.

90 Days for Autoist Who Fled.

Alexander Lener, 22 years old, a chauffeur, of 1,673 Unionport Road, the Bronx, was sentenced to ninety days in the workhouse when he was found guilty yesterday by Magistrate Frederick B. House in the Traffic Court of speeding away on the evening of Nov. 23 last after his automobile had knocked down and badly injured three men at First Avenue and Ninety-second Street. The police chased Lener in a taxi.

HIGH COURT UPHOLDS BUFFALO KLAN ARREST

Justice Davis Alone Dissents on Validity of Action Under the Walker Law.

Special to The New York Times.

ROCHESTER, N. Y., May 22.—With Justice Rowland L. Davis dissenting, the Appellate Division today affirmed Supreme Court Justice Pooley of Buffalo in the Ku Klux Klan case, and held that George A. Bryant of Buffalo was legally detained under a constitutional law when he was arrested in Buffalo under the Walker law.

Bryant, the Supreme Kleagle of the Ku Klux Klan of New York State, was arrested under a warrant issued out of the Bufalo City Court for being a member of a secret organization which violated Section 56 of the Civil Rights law. He filed an application for a writ of habeas corpus on the ground that the law was unconstitutional. Justice Pooley denied the writ and Bryant appealed.

Those who voted to sustain Justice Pooley were the Presiding Justice, Irving G. Hubbs, Justice William W. Clark, who wrote a concurring opinion, Justice Charles B. Sears, who wrote a concurring opinion, and Justice Harry L. Taylor. All agreed that the only question raised was on the constitutionality of the law.

Justice Clark said that "if the purpose of an oathbound organization is a worthy one, there can be no good reason why it should hesitate to comply with this statute."

"If, on the other hand," he said, "its purposes are seditious, insidiously subversive of our institutions, maliciously discriminative, intimidatory or criminal, then it should be regulated and restricted before great mischief has been done."

BUFFALO, N. Y., May 22 (AP).—Immediate appeal will be taken from the decision of the Appellate Court in Rochester upholding the validity of the Walker act, according to Julius C. Grass, local attorney for the Ku Klux Klan. He added that if the Klan should lose in its appeal to the State Court of Appeals the case would be carried to the United States Supreme Court.

The importance which the case assumes in Klan circles is apparent from the fact that the national body has joined hands with the local organization in attacking the constitutionality of the law.

SINCLAIR APPEAL LOST IN SOVIET HIGH COURT

Moscow's Supreme Tribunal Upholds Cancellation of Sakhalin Concession.

Special Cable to THE NEW YORK TIMES.

MOSCOW, May 22.—The Supreme Court has rejected the appeal of the Sinclair Company against the decision of the Moscow District Court annulling the Sakhalin concession.

The Sinclair Company claimed in the appeal that the decision of the District Court was made in violation of the Soviet law and the terms of the agreement, and being wrong could not remain in force. It therefore asked that the decision of the court should either be reversed or a declaration made that as the action was not brought by the proper plaintiff it should be stopped altogether.

The arguments in the appeal were based on the points upon which Judge Volfson gave judgment in favor of the Government, which the appellant regards as wrongfully applied to the provisions of the contract.

The Sinclair counsel, Professor Vorms, dealt at great length with the articles of the contract, declaring they were misinterpreted by the District Judge and that the company was neither obliged to begin work during the first year nor to undertake to carry on exploration despite the Japanese occupation, which must be regarded as an "insurmountable obstacle" as provided in the agreement.

It was alleged that the company was entitled to an extension of the period for carrying out the terms of the contract.

Owing to the importance of the concessionary agreement to the Soviet State interests, M. Vorms pleaded that the case ought to be discussed by the Supreme Court in the broader aspect which, according to the Soviet civil code, he said, was "permissable inasmuch as an agreement involving foreign capital and granting to a company privileges outside the limits of the ordinary law country could not be compared with an ordinary private contract.

The court disregarded the appellant's argument that the suit was brought by the wrong State Department, considering it unimportant, and on all counts of the dispute the court endorsed the findings of the District Court, rejecting the appeal.

The closing arguments by the Sinclair counsel and the Government representatives occupied five hours and it took the three Judges of the Supreme Court—all educated lawyers—nearly four hours to reach their decision.

The valuation of the claim was established by the court as $200,000, and the cost of the appeal at $3,000 which was paid by the company.

Woman Smuggler Gets Three Years.

Mrs. Maria Gori was sentenced yesterday by Federal Judge A. N. Hand to three years' imprisonment in the Rhode Island State Prison at Howard, R. I., for attempting to smuggle into this port twelve and a half pounds of heroin, valued at $6,000. Pending Mrs. Gori's sentence Federal agents had endeavored to induce her to tell what her accomplices were, but she refused to testify. When she heard the sentence she became hysterical.

CITY BREVITIES.

The Pratt Institute School of Science and Technology will celebrate Alumni Day this afternoon and evening.

Boy Rangers from this city and towns within a radius of fifty miles will visit West Point today. Major H. H. Acheson, Chief of the West Point Boy Ranger Lodge, will be host to the visitors.

The Northeastern Field Council of the Woodcraft League of America, 110 West Thirty-fourth Street, has appealed for additional support. The objects of the society include the encouragement of outdoor life for boys and girls and the conservation of forest lands. Clifford B. Griswold is President.

A reception and luncheon was given yesterday to Nathan Minskoff, Chairman of the Board of Directors of the Bikur Cholim Convalescent Home at 22 West 114th Street, upon his return to New York after an absence of several weeks, due to illness.

Frederick M. Kraut has been unanimously elected to the Presidency of the Student Council of the College of the City of New York. The new Vice President is I. Jerome Hyman.

Roynon Cholmeley-Jones, as President of the St. Nazaire Memorial Fund, 1,100 Madison Avenue, has issued an appeal for contributions to perpetuate, by a statue, the deeds of the men and women stationed at St. Nazaire during the World War. The memorial is the work of Mrs. Harry Payne Whitney.

The sixth annual meeting of the Forty-Second Street Property Owners and Merchants Association will be held at the Hotel Commodore, June 4, at 2:15 P. M., for the election of officers and to discuss the 100th celebration of the Forty-second Street-Queensboro subway extension and the restoration of Bryant Park.

Iris day at the New York Botanical Gardens in Bronx Park will be held today. More than 1,000 varieties, the joint collection of the gardens and the American Iris Society, are in flower.

Admiral Louis M. Josephthal, commanding the Naval Militia of New York State, has been elected Chairman of the New York State Flag Board of the United States Flag Association, of which Governor Smith is the Honorary Chairman.

Alice Killeen of Elmhurst, L. I., a member of the Barnard College class of 1926, has received the first scholarship award of the newly formed Geneva Federation, it was announced yesterday. Betty Kaltsher, 333 Central Park West, was named alternate. Winners of the award will be privileged to observe the League of Nations meeting next Fall.

THE BUSINESS WORLD

COMMERCIAL PAPER.

Yesterday—4 or cent. for the best names. Thursday—4 or cent. for the best names. The quotations are for six months' paper.

Shirt Lines for Fall.

Fall shirt lines are in course of preparation and will shortly be offered by road salesmen. The long-drawn-out recordering of Spring merchandise has retarded showings somewhat, since it was believed advisable to let retailers get more results with present season goods. Most factors among manufacturers report that conditions at present are slow; that stocks in retailers' hands are sizable, and that collections are none too good. Novelties are described as features of the new offerings, with stress placed on colorings. The white broadcloth shirt, however, remains an important factor. Collar-attached and collar-to-match models continue leading items in the better-grade merchandise.

Improvement in Straw Hat Sales.

While there is admittedly considerable room for improvement in straw hat sales at retail, comparison with last year was said yesterday to show an improvement in the case of most stores. This does not leave room for a great deal of satisfaction, as last year's early business in straws was quite poor. According to one well-known jobber here, stores in some of the out-of-town cities have done relatively better than retailers here. The latter expect consumer buying over this week-end to pick up considerably, with but few men wearing their felts next week, always provided that the weather lends its much-needed assistance.

Garment Prices About the Same.

Opening prices on women's Fall garment lines are holding to practically the same basis as last year. One exception is the stress placed on the larger range of merchandise available in the so-called medium priced categories. Through this economies and a buyer's market in piece goods, the ready-to-wear manufacturers are finding that they can include fabric and trimmings that hitherto have gone into certain priced garments into ones slightly lower in cost. Practically no change is looked for in the high grade garments of the leading style houses which will present their offerings next month. Price is not the all-important factor in their sale in any event.

Suede Fabrics Are Doing Well.

Despite reports to the contrary, suede-like coatings for Fall are meeting with favor from the cutters-up, according to an executive of a well-known mill here. He said yesterday that a large number of accounts have ordered these coatings which have been developed in new versions and finishes. The higher nap on these fabrics is one of the outstanding changes as contrasted with similar goods last Fall. Among the new colors favored, he said, are fawn, a combination of purple, grey and blue cast; pointy a gray; Caledonia, a brick; garnet; royal blue; Domingo, a shade between a copper and a brown, and Everglade, a bluish green. Wine shades in the new weaves, which are a half way step between the sueded and the old pile fabrics, are likewise taking well. A novelty stipple weave also figures among the fabrics holding interest. For sports coatings fancy chevrons showing small arrowhead patterns or two tone diagonal effects are in good demand. For dresses this firm finds a rep foule flannel selling well.

As to Opening Spring Lines.

The men's wear woolen and worsted trade is again entering upon the discussion of the advisability of opening the Spring lines early. Lack of substantial reordering of heavyweights is a prime factor in the discussion. It was pointed out yesterday, however, that opening the lines either early or late, under present conditions appears to have relatively little to do with the placing of actual business on the books. During the last three seasons the mills have been pushing back the time of their openings on the theory that such action would be favorable. This, however, has not occurred. The talk now is of a reversal of that policy and of early openings. This is only tentative, and to many in the trade it is doubtful if there will be any advantage gained. Conditions between now and the early part of July, in any event, will be the determining factors of opening dates.

Gray Goods Sales Fair.

A fair volume of gray goods was moved in this market yesterday, with printcloths showing up quite strongly. Sales of these fabrics included some quick 39-inch 68-72s at 10¾ cents, and June and July deliveries of the same construction at an eighth less. June business was done in 38½-inch 64-60s at 9¼ cents, with July lots of the same cloths sold at 9 cents. For 39-inch 60-48s buyers paid 7½ cents. Lightweight sheetings again got most of the attention of buyers, and trading was put through in 36-inch 5-yard and 5.50-yard goods at 7⅜ and 6¾ cents, respectively. In the specialties some spot lots of good-make 37½-inch 4.37-yard sateens were sold at 12½ cents. Spot business was also done in 38-inch 68-76 three-leaf twills at 12¼ cents.

Weather Retards Luggage Sales.

Nothing in the world is more needed to stimulate sales of luggage—and leather goods generally, for that matter—than a couple of weeks of sustained warm weather. The irregular temperatures of the last several weeks have kept the mind of the average consumer diverted from thoughts of vacation, which has meant a lack of buying that has struck all the way back to the manufacturers. Not only are the retailers being hurt by the backwardness of the weather, and the wholesalers and manufacturers along with them, but "concession men" in the near-by pleasure resorts are doing very little business. More than one request has come to concerns doing business with them that deliveries of leather articles, which are used as prizes, be held off until further notice.

Will Seamless Goods Benefit?

There are certain authorities in the hosiery trade who profess to see in the present jam affecting full-fashioned hose an opportunity for makers of seamless stockings to get a larger "cut" of the business than has been their portion of late. One authority goes a step further and suggests that now is the time for makers of seamless goods to show what can be done in the way of turning out fine merchandise of this character on a large scale. There is no question, in trade opinion, that a real market exists for seamless hosiery, and that it can be materially extended if proper attention is given to turning out the merchandise in fitting and wearing qualities as closely approximating full-fashioned goods as possible. The element of price, it was said yesterday, will take care of itself if quality is right.

Hard Coal Market Is Easier.

The anthracite market is easier, Seward's Journal will say today, but this is the result of heavy production rather than decreased buying. Output rose to 2,036,000 net tons during the week ended May 9, the first time it had reached the 2,000,000-ton mark since December, 1923. The week specified was the third consecutive one in which the output exceeded 1,900,000 tons, and with tonnage being turned out at this rate it is easy to understand why dealers are not clamoring for heavier shipments. Some bituminous shippers report a little better success in obtaining business, but orders are not plentiful enough to advance prices any.

Big Fur Sale Is Ended.

With an estimated sales total of $650,000 for the day, bringing the grand total to about $6,100,000, the longest fur auction ever held in this city came to an end in the Masonic Hall here yesterday. It began on May 11. The skunk left over from Thursday, about 50 tons of rabbit skins from the Antipodes, 47,304 conies and 100,021 raccoon were the final collections sold. Bidding for raccoon featured the day's activities, the call for this fur being general. It advanced 10 per cent. over the Winter sale levels of the New York Auction Company, Inc. Top for raccoon was $17.25. The rabbit skins sold up to $2.04 a pound. Fine furriers' rabbit showed no change but "tracks" and "Autumns" dropped 10 per cent. No comparison was made on the conies, the best of which fetched $1. None of the skins in the remainder of the skunk collection exceeded Thursday's high price of $4. Black and short pelts sold 10 per cent. below the average Winter sale prices, while long and broad skins advanced 10 per cent. Prompt day for the sale just closed will be June 11. The company's next auction will begin on Oct. 5.

THE WEEK'S PRICE TREND.

Foodstuffs the Exception in an Excess of Declines.

The changes in Dun's list of wholesale commodity prices reverted to form this week, when the declines again exceeded the advances by a slight margin. Last week, for the first time in quite a while, there were more ups than down. The current week's 58 changes are divided between 32 declines and 26 advances, against 33 declines and 37 advances last week. Despite the downward trend of the general list, the foodstuffs showed nearly two advances for every decline.

The following list gives the minimum wholesale prices quoted on selected standard commodities this week. They are corrected to yesterday, and with them are given comparative prices for last week and the corresponding week a year ago:

	This Week.	Last Week.	Year Ago.
Apples, Com., bbl.	4.50	4.50	3.00
Beans, m. p., c., 100 lbs.	9.50	9.50	12.75
Butter, cream, ex., lb.	.41	.44	.39½
Cabbage, per bbl.	12.00	12.00	2.50
Cheese, w. m. spl., lb.	.26½	.26	†
Fresh spec., lb.	.21	.20½	.16½
Codfish, G. Bs., 100 lb.	10.00	10.00	9.00
Coffee, San. No. 4, lb.	.21¼	.21¼	.16½
Eggs, nearby, fan., doz.	.30	.30	.34
Flour, fan. Min., fam.	10.10	9.85	7.55
Onions, bag	14.00	14.00	1.50
Peas, split, 100 lbs.	6.00	6.25	7.25
Potatoes, bbl.	ø5.00	2.50	ø7.50
Rice, fancy head, lb.	.07¾	.07¾	.07¼
Tea, Formosa, fair, lb.	.21	.21	.18
Tea, Japan, best, lb.	.50	.50	.50
Bacon, 140s down, lb.	.19	.18⅞	.11⅝
Bf., steers, live, 100 lbs.	10.90	12.10	10.00
Hams, big, in tes., lb.	.20¾	.22¾	.14¼
Hogs, live, 100 lbs.	12.10	12.35	7.50
Sheep, live, 100 lbs.	11.50	11.50	9.00
Barley, malting bu.	1.06⅜	1.17	.88
Hay, No. 1, 100 lbs.	1.25	1.25	1.55
Rye, No. 2, bu.	1.24⅛	1.27¼	.79
Aluminum, pig, lb.	.27	.27	.28
Copper, electro, lb.	.13⅝	.13⅝	.12⅝
Zinc, lb.	.07¼	.07¼	.06
Brown sheet, yd.	.14¾	.15	.15⅝
Cloths, pr., 64x90, yd.	.09¼	.09¼	.08⅝
Hides, pack, No. 1, lb.	.14¼	.14¼	.13½
Hides, cows, ky., lb.	.13	.13	.10½
Leath., sn., t.-r., lb.	.42	.42	.39
Rubber, up-riv. fine, lb.	.45½	.45½	.29
Plate, 1st later cr., lb.	.53	.53½	.19½
Silk, China, sr. fil. 1st, lb.	6.80	6.85	7.97
Silk, Japan, fil., No. 1 Sinshiu, lb.	6.15	6.60	5.86
Wool, d. av., 98 que lb.	.72.8	.73.8	.77.9

(Nominal. ø Change from old to new.)

Of the twenty-one revisions in the foodstuffs this week, thirteen were upward. Among the changes were a rise of 25 cents a barrel in the family grade of Minnesota flour and a decline of 16 cents a barrel in Spring patents. Winter soft straight flour did not change. Middle Western lard and bacon were also higher here, but hams declined. At Chicago the provisions changes consisted of declines in live hogs and beef and a rise in short ribs. Live sheep and mess pork were unchanged.

Save for a decline in extra creamery butter of 3 cents a pound, all of the changes in the dairy products were fractional this week. Both fresh and held cheese went up half a cent a pound, and a similar rise per dozen was seen in fresh gathered first-quality eggs.

For the third successive week neither the fresh nor the dried fruits showed change. In the foodstables choice peas, beans were lower, as were choice Scotch peas. The only rise in this part of the list was one of 25 cents a bag in rutabaga turnips.

The beverage lists varied little this week, as compared with the last, the only changes being a rise in No. 4 Santos coffee and a further decline in No. 7 Rio. Zanzibar cloves were higher in the spices, as were black and white peppers. The best raw sugar continued to rise, but offsetting it was a decline in fine granulated.

The changes in the grains this week consisted of declines in wheat, corn, rye, oats and malting barley. The leather list was unchanged, and the only revisions noted in the hides was a decline in Colorados and a rise in Chicago City calfskins.

The listed building materials and lumbers were without revision, while in the metals the advances were confined to lead and tin. The declines took place in No. 2X and Bessemer pig iron, Bessemer billets, iron bars and ordinary antimony.

Changes in the naval stores this week consisted of advances in pitch, resin and tar. Turpentine showed no changes. Features were lacking in the revision shown by the combined list for drugs, chemicals, dyestuffs and oils, which consisted of three advances and six declines.

The raw silk changes were without this week, both the Japanese and Chinese basic grades rising. The best Brazilian crude rubber also went up, but plantation rubber dropped. Hemp was lower. The week in the textiles brought out little feature. Burlaps declined quite sharply, and although there was some price recovery in unfinished cottons, they finished the week lower than they opened it.

CREDIT MEN RAISE $811,000.

Near Their Goal in Drive to Stamp Out Business Crimes.

The New York Credit Men's Association reported yesterday a total of $811,000 raised in the million-dollar campaign for the suppression and prosecution of crime involving business credit. The report was made at a luncheon at the Arkwright Club, 320 Broadway. The total raised by the New York committee is now $362,290, of which $15,670 was announced at the meeting yesterday.

Trustees of the fund, whose election was announced yesterday, are William H. Pouch, President; Lewis L. Clarke, Vice President of the American Exchange National Bank, and Lincoln Cromwell of William Iselin & Co.

ARRIVAL OF BUYERS

Arriving Buyers may register in this column by telephoning Lackawanna 1000.

ASHEVILLE, N. C.—The Standard, Inc., Miss Rothman, popular-priced flowered georgette dresses; high shades, Summer silk dresses; 1,180 Bway (Silverstein Buying Corp.)

BALTIMORE—Silverstein & Schlessberg; J. Schlossberg, fur trimmings for Fall coats; J. Silverstein, Fall coats, suits; Pennsylvania.

BOSTON—Mighty Good Coat Co. (Jobber); M. Goldstein, silk Summer dresses; 138 W. 34th (Goldstein & Levy).

CHICAGO—Chicago Mail Order Co.; I. Abramowitz, women's and misses' coats, dresses, silk and cloth, for Fall; 368 6th Av.

CHICAGO—The Fair;

COMMERCE CHAMBER BACKS WORLD COURT

United States Body Expresses Disappointment at Delay of Congress in Acting.

FEDERAL RESERVE PRAISED

Speculation in Foodstuffs Condemned—Would Give I. C. C. Rail Rates Control.

Special to The New York Times.

WASHINGTON, May 22.—Adherence to the World Court was urged by the Chamber of Commerce of the United States in a resolution adopted this afternoon for the third time. The resolution said, in part:

The United States is committed emphatically and always has stood for the peaceful solution of international disputes. It has historically advocated and agitated for the formation of an international judicial tribunal for this purpose. The Permanent Court of International Justice is the embodiment of the aspiration and effort of our leading statesmen and jurists.

The President of the United States has stated his position unequivocally, and the Chamber expresses its disappointment at the delay in effecting the recommendation of the Executive.

It believes that the objections which have been made to the entrance of the United States into the present Court are unimportant as compared with the advantages which would accrue to us and the support and impetus which our action would give to the promotion of international justice and the furtherance of international peace.

The Chamber, which has frequently spoken in favor of reducing Federal income taxes, urged repeal of war excise taxes and asked for the creation of the Board of Tax Appeals and recommended that the Board of Directors appoint a committee to study the whole subject of Federal taxation before specific resolutions were offered.

Praise for Federal Reserve System.

Praise for the Federal Reserve System was voiced in the following resolution:

As the system enters upon the second decade of its corporate existence, under conditions which for the first time during its life are approaching normal, we reaffirm our confidence in its fundamental principles, we giving willing recognition of its past service and of its promise for the future; we ask for it better understanding and appreciation.

We commend the recent action of the Federal Reserve Board for its effective assistance in bringing about the restoration of the gold standard in England. This restoration has removed the danger of price inflation in this country, has increased the international purchasing power and will undoubtedly benefit our foreign trade.

Special attention was given to speculation in foodstuffs through this resolution:

The harmful effect of incessant wide speculative fluctuations in price of grain upon all interests connected with the production, conversion, distribution and export of our vast cereal crops and upon our foreign commerce generally is so self-evident as to seem to demand prompt remedial measures by the principal grain exchanges. We commend the efforts of the Department of Agriculture to bring about such voluntary, constructive action.

On the matter of railroad rates, the Chamber went on record in this statement:

The Transportation act of 1920 expressly provides for the preservation of our transportation systems in full vigor. Proposed amendatory legislative action creates uncertainty in the public mind, tends to retard business and thus interferes with the growth and development of our transportation systems. If our transportation systems are to be improved and extended to meet the constantly growing needs of commerce the regulation of our common carriers must be vested in a properly constituted administrative body. The record of the Interstate Commerce Commission is such as to commend that body as the proper agency through which all laws governing the common carriers should be administered.

Opposes Federal Trade Board.

Approval was voiced by the Chamber of the recent action of the Federal Trade Commission in adopting new rules of procedure which, it is expected, will make the work of that body increasingly constructive, effective and helpful to American business.

Under the subject, "Governmental Interference With Business," the Chamber passed this resolution:

It is the established policy of this Government not to interfere with the exercise of freedom of action by the individual, so long as he does not impinge on the rights of others. The predominant position of this country in industry today is largely due to this attitude of our Government.

Consistent with this policy, the Government should not permit any of its bureaus to so operate as to harass and annoy business by frivolous and injurious inquiry into the private affairs of business men. On the other hand, business men will make no objection to the fullest investigation by the Government of anything which the proper Government officials may have good reason to suspect is a violation of the law of the land.

The Chamber urges upon its members the heartiest cooperation with all departments of the Federal Government, to the end that much useful and valuable information may be availed of and a spirit of mutual helpfulness between the Government and business men may prevail.

Would Retain Alien Property.

Another resolution, which dealt with the claims against Germany, said:

In dealing with the alien property fund, Congress while fully recognizing the historic policy of the United States holding immune from confiscation enemy private property in time of war, should have in mind at all times its obligations, no less sacred, toward American nationals who suffered loss and injury through the aggression of Germany during the late war.

Congress should accord to Germany full faith and credit for free and voluntary action on its part in entering into the Treaty of Berlin for the restoration of friendly relations with the United States, and to that end should retain possession of the alien property fund, in accordance with the explicit terms of that treaty, until Germany shall have made suitable provision for the satisfaction of all such American claims.

Other resolutions were passed advocating improved relations with Canada; urging Congress to increase Federal judicial salaries and to include motor common carriers under the Transportation Act; endorsing highways through national forests; urging the development of waterways and water resources; to investigate the cotton industry, and to make a study of State legislation respecting margarine.

Harry A. Wheeler, first President of the Chamber, "to whose vision, patience and unwavering courage" the new building of the Chamber should be credited, was praised in a separate resolution for the completion of this work.

In the election of officers at the final session of the Chamber's annual meeting, John W. O'Leary, of the Chicago Trust Company, was chosen President; Lewis E. Pierson, New York; William Butterworth, Moline, Ill.; Robert R. Ellis, Memphis, and Paul Shoup, San Francisco, Vice Presidents, and John Foy Edson, Washington, Treasurer. Owen D. Young, of New York, Henry M. Robinson of Los Angeles, and Roland W. Boyden of Boston were chosen Honorary Vice Presidents, the Chamber having created that office this year.

LATEST DEALINGS IN THE REAL ESTATE FIELD

MADISON AV. SITE SOLD TO INVESTORS

Kern & McLaughlin Buy Professional Building in the Grand Central Zone.

BROWN BUYS AND SELLS

Operator in Two Deals—Twenty-Story Loft Planned for the Garment Centre.

Transactions of major importance were added yesterday to the unusually heavy market prevailing in Manhattan, where operators, investors, speculators, builders and homeseekers bought and sold almost every type of real estate. The Grand Central zone, the garment centre and Park Avenue's fashionable apartment house row figured prominently in the trading.

Harby, Abrons & Mellus, Inc., sold the property 40-48 East Forty-first Street, held at $1,750,000 to the Fanden Realty Company (George Kern and Thomas J. McLaughlin), in an all cash transaction. The purchasers intend to hold this property for permanent investment. William S. Sussman, Inc., were the brokers.

The property is situated on the south side of Forty-first Street, 85 feet east of Madison Avenue, and comprises a twelve-story professional building on a 60-foot front, and, adjoining, a four-story building on a 40-foot front. The professional building is occupied by physicians and dentists, and the four-story building is occupied by the Chemists' Club Annex, the latter being under a lease expiring Oct. 1, 1925.

This property is the balance of the Warner Estate holding recently purchased by the sellers, the other parcel being 295 Madison Avenue, which was sold to the American Trust Company, the latter firm occupying the southeast corner of Forty-first Street and Madison Avenue.

The sellers, Harby, Abrons & Mellus, Inc., are now erecting a twenty-five story modern office building on the northeast corner of Fortieth Street and Madison Avenue, adjoining the property just sold.

Frederick Brown bought a property in the Fifth Avenue zone and resold another in the Grand Central district. The Almone Galleries at 42 and 44 East Forty-ninth Street, which he purchased about a week ago, has been resold to Hattie Carnegie, Inc., through George W. Mercer, broker. The property adjoins the southeast corner of Madison Avenue, and consists of a five-story business building on a site 43 feet front and 100.5 feet deep. The buyer will alter the building for special business use. Mr. Brown's purchase in the Fifth Avenue zone involved the four-story building at 47 West Fifty-first Street, which he has purchased from the Midtown Realty Company. The building was formerly a dwelling. It is 21 feet wide, and the site extends back 100 feet.

Twenty-Story Loft for Garment Trades.

The De Leon Construction Company, Conrad Glaser President, sold 435-7-9 West Thirty-seventh Street, 75 by 100 feet, running through and including 432-4 West Thirty-eighth Street, 47.4 by 100 feet, four, five and six story tenement houses. The mortgages aggregate $118,000. The property was held at $200,000 and has been bought for all cash. The purchaser is a syndicate represented by Louis J. Gribetz. There are negotiations pending for the resale of this plot to a builder to erect a twenty-story store and loft building for the garment and needle trade. Joseph A. Rauschkolb was the broker.

The same broker sold for the De Leon Construction Company 350 West Fiftieth Street, 25 by 100 feet, adjoining the new Tex Rickard arena. The mortgages aggregate $40,000. It was held at $60,000. The purchaser paid all cash for this property, being a syndicate represented by Louis J. Gribetz. There are negotiations pending for the resale of this property to a builder.

$3,000,000 Project by August Heckscher.

A plot of 15,200 square feet on the northwest corner of Park Avenue and Fifty-sixth Street, accumulated over a period of a year by Vivian Green, has been sold by him to August Heckscher for the erection of a hotel to cost $3,000,000 from plans designed by Maynicke & Franke. The sale was made by Hendrik Suydam, associated with Douglas L. Elliman & Co., who was the broker for Mr. Green in the assembling of the plot and in the resale.

This marks the passing of one of the most interesting corners on Park Avenue. The plot has 185 feet of southern exposure on Fifty-sixth Street and 67 feet on Park Avenue, 85 feet of the plot on Fifty-sixth Street having a depth of 100 feet.

It is said that this is the only plot that has been available for this purpose between the Grand Central Terminal and Fifty-seventh Street. The plot was held by Mr. Green at $1,520,000. The deal has been made on an all-cash basis.

BIG CONTRACT LET.

5,000 Tons of Plaster Required for New Telephone Co. Building.

One of the largest plastering contracts let in New York City this year has been awarded to Joseph J. Cuddihy, plastering contractor of this city, for the new building of the New York Telephone Company.

All of the rooms in the thirty-three stories will be plastered with fireproof gypsum plaster. Nearly 5,000 tons of this material will be required. Of these 3,500 tons of gypsum cement plaster and 800 tons of gauging plaster are to be used for the walls and ceilings. Moldings and other ornamental plaster work will be made with 400 tons of a pure white gypsum molding plaster similar to plaster of paris, and will be set with 200 tons of a special type of plaster made for this purpose.

Attorneys in Resales.

Netter & Netter resold to an operator the six-story new-law walk-up apartment house on a plot 50 by 100 feet at 537 West 133d Street, renting at $16,000 and held at $100,000, which building they recently purchased. They took in part payment the six-story tenement with stores at 44 Sands Street, Brooklyn, renting at $6,000 and held at $36,000. A resale of the latter is now pending. They also purchased the six-story new-law tenement house with stores at 333 East Ninety-fifth Street, on plot 35 by 100 feet, renting at about $8,000, and immediately resold same to an investor.

They also resold to an investor, who will occupy same, the three-story dwelling at 1,057 Carroll Place, near 165th Street and Grand Concourse, Bronx, which they recently acquired in an exchange. This property was held at $10,000 and stands on a plot about 20 by 86 feet.

Cooperative Buyers.

Douglas L. Elliman & Co., Inc., sold in conjunction with Brown, Wheelock: Harris, Vought & Co. an apartment consisting of fifteen rooms and four baths, occupying the entire thirteenth floor of the new 100 per cent. cooperative building 800 Park Avenue, northwest corner of Seventy-fourth Street, to Mrs. Walter Gibb.

Audubon Avenue Plot Sold.

Arthur L. Shaw, Inc., sold for Samuel Williams the southwest corner of 175th Street and Audubon Avenue, plot 25 by 145 feet, to a builder.

ENNIS & SINNOTT BUY EAST SIDE APARTMENTS

Lexington Ave. Corner at Ninety-second St. Sold by Malur Realty Company.

Ennis & Sinnott purchased the northeast corner of Ninety-second Street and Lexington Avenue, known as 1,407 to 1,411 Lexington Avenue, and 145 to 149 East Ninety-second Street, consisting of three five-story apartments and a dwelling on plot 106.8½ by 94.6. The sellers were the Malur Realty Company, Inc., and Elizabeth Jetter. The property was held at $325,000 and O'Reilly & Dahn were the brokers in the deal.

The six-story apartment on a plot 37.6 by 100 feet at 117 and 119 East Ninety-sixth Street, held at $85,000, was sold by Harry Hurwitz, as broker, for Mrs. Rebecca Winter. A resale is pending.

The same broker sold for the estate of Lena Struchausen 1,555 Avenue A, five-story flats on a plot 25 by 80 feet, held at $35,000. A resale is pending.

Joseph L. Buttenweiser sold to the Alamac Holding Corporation the six-story tenement on a lot 25 by 100 feet at 139 East Thirteenth Street through Gunberg & Co.

Brett & Wyckoff sold for Mandelbaum & Lewine, Inc., the five-story building at 12 East Fifty-sixth Street to a client for investment.

BUILDERS ASSEMBLE MORE HOUSING SITES

Five New Apartment Houses to Be Erected on Plots Purchased in Manhattan Yesterday.

More housing sites in Manhattan were assembled yesterday by builders.

The estate of Everett J. Wernert, Elsie Wernert and Herman Reaske, executors, sold the property at 8 West Eighty-fourth Street, a five-story dwelling, on a lot 20 by 102.2, to Gilbert & Rubin, Inc., who have also purchased the property on the southwest corner of Central Park West and Eighty-fourth Street. With the purchase of No. 8 this gives the buyers a plot of 16,000 square feet, on which they intend to erect a fifteen-story apartment house. Howard Le C. Roome and Harry B. Cutner were the brokers.

Howard Le C. Roome, Inc., sold for Emma R. Haxbaugh 32 East Seventy-seventh Street, a four-story dwelling, on a lot 15 by 82, 15 feet from the northwest corner of Madison Avenue. It is understood that the purchasers have also purchased the adjoining property, which gives them a plot 120 by 100 feet, on which they will erect a modern apartment house.

Herbert Jacques Morris has sold for a client the vacant plot at 345, 347 and 349 East Sixty-eighth Street, size 75 by 102.6, to the 345 East Sixty-eighth Street Corporation, who will build a modern six-story elevator apartment, to be ready for occupancy this Fall.

The property is part of the old Schermerhorn estate holdings opposite St. Catharines Park, and the new Julia Richman High School, and the new building to be erected will enjoy unusual light on all sides.

The De Leon Construction Company, Conrad Glaser, President, sold 345, 347 and 349 West Fifty-second Street, size 60 by 100, three four and five story apartments. The mortgages aggregate $61,000. This property was held at $125,000. The purchaser is the Phillips Estate, Inc., S. L. Snyder President. There are negotiations pending for the resale of this property to a builder to erect a nine-story apartment building. The broker was Joseph A. Rauschkolb.

The Benenson Realty Company has purchased from Alma Stroem, Bridget C. White, Edgar A. Levy and Martha L. Rutherford the four private houses at 50 to 56 West Ninety-sixth Street, forming a plot 80 by 92.6, between Central Park West and Columbus Avenue.

B. Edward Crosby was the broker. It is reported that negotiations are pending for the resale of the property to an apartment house builder.

MORTGAGE LOANS PLACED.

$1,400,000 Loaned on West Forty-second Street Property.

Oscar D. and Herbert V. Dike placed a first mortgage of $1,400,000 for five years at 5 per cent. on the Candler Building, 218-226 West Forty-second Street.

Gowan Estate, Inc., secured from a savings bank a first mortgage of $270,000 for five years at 5½ per cent. standing on the premises 760-766 Eighth Avenue, on the southeast corner of Forty-seventh Street, on a plot 80 by 100 feet. J. C. Hough & Co. and J. G. Coney were the brokers.

Lloyd N. Worth negotiated a building and permanent loan of $75,000 for Ulmand Realty Company, H. H. Uhlfelder, President, on 521 West 161st Street. The plot is 50 by 100 feet and the building will be six stories high.

Goizler & Kraker, through their representative, M. E. Frankel, placed a first mortgage on 153 West Sixty-sixth Street for $35,000 at 5½ per cent. for five years with the Lawyers Mortgage Company.

Lawrence, Blake & Jewell have arranged loans of $102,000 (each loan being $51,000) at 5½ per cent. for a term of years for the Hensle Construction Company on the two new apartments recently finished at 555-557 Academy Street, New York. These apartments are each on a plot 40 by 100 feet.

JONES ESTATE SALE.

Major Kennelly Will Sell 831 Elmhurst Lots at Auction Today.

By order of the executors of the Mary E. Jones estate, William Kennelly, Inc., will sell at absolute auction today, at 2 P. M., on the premises, rain or shine, 831 lots in Elmhurst, Queens Borough. This property has frontages on Astoria Avenue, Junction Avenue and Ditmars Boulevard.

Real Estate Notes.

Worthington Whitehouse, Inc., announce that Miss Gertrude Ely is now associated with them.

Butler & Baldwin, Inc., were cobrokers with Duross & Co. in the sale of 687 Amsterdam Avenue to Control Realty Corporation.

The buyer of the three-story and basement dwelling at 162 East Eightieth Street, recently sold by Pease & Elliman, was Jeremiah Donovan, who bought it from B. W. Mayer. Pease & Elliman now announce the resale of the house for Mr. Donovan to a client of Joseph P. Day.

Queensboro Plaza Lease.

Fred G. Randall acquired under lease, with an option to purchase, the southeast corner of Skillman Place and Jackson Avenue, on the Queensboro Plaza, with a frontage of 33 feet on the Plaza and a depth of 85 feet on Skillman Place diagonally opposite the Bank of the Manhattan Company and adjacent to the Title Guarantee and Trust Company, and other institutional buildings. The property is improved with a two-story brick building with stores and offices.

Cortlandt Street Purchase.

The Benlou Realty Corporation purchased the four-story and loft building at 70 Cortlandt Street, between Greenwich and Washington Streets, on lot 23.7 by 58.5 feet by irregular, in a district occupied largely by radio concerns.

McCreery's Assembles Site For Future Development

James McCreery & Co. are the buyers of 9, 11, 13, 15 and 17 West Thirty-fifth Street and 14 West Thirty-sixth Street, a plot fronting 95 feet on Thirty-fifth Street, running through the block to Thirty-sixth Street, where it has a frontage of 25 feet. The property is opposite the present McCreery store and its purchase by a dummy corporation through Albert B. Ashforth, Inc., was recently announced.

The department store firm is now revealed as the buyer. The property will be held for future development in the name of the Dryco Realty Corporation, just formed at Albany for the purpose.

BRONX APARTMENT SOLD TO OPERATORS

Business Buildings, Tenements and Vacant Plots Sold to Investors and Builders.

Murray Maran and Samuel Stein, operators, purchased the six-story elevator apartment house on the southeast corner of 163d and Fox Streets, on a plot 86 by 128 feet. It has six stores and is laid out in suites of three, four and five-room apartments, and was held at $335,000.

Netter & Netter purchased from Edward Goldberg Holding Corporation the five and one-half-story tax-exempt walk-up apartment house, on a plot 66.67 by 100 feet, 2,083 Creston Avenue. The property was held at $150,000. A resale is understood to be pending.

Lawrence Obedin & Sons sold for Silber Brothers to Alhor Realty Corporation, 2,000 Prospect Avenue, a five-story building containing sixty-five apartments, on a plot 110 by 150 feet. Property was held at $340,000.

DeGraffenried, Ingle & Schulkind sold for a client to Louis Gordon, through Michael J. Schildhaus, a broker, the apartment house known as 640 and 632 Concord Avenue.

The K. & B. Realty Corporation, Solomon Keller, President, sold to an investor the southwest corner of Southern Boulevard and Barrett Street, a five-story building with six stores, 77 by 105 feet.

Lewis V. Lavelle, Inc., sold for Michael Herrmann the tax payer on the south side of Tremont Avenue, 183 feet east of Morris Avenue, held at $90,000; also sold for John Stratton O'Leary the plot 118 by 100 feet on the east side of Gerard Avenue, 139 feet north of East 165th Street, held at $40,000; for Charles E. Nessle to a builder, the southeast corner of Sedgwick Avenue and West 195th Street, 106 by 100 feet, held at $40,000; also the southwest corner of Morris Avenue and Park View Terrace, 106 by 126 feet, held at $65,000.

McLernon Brothers resold for the Thira Realty Company, Inc., to J. A. Janinski, the one-story business building with five stores on the south side of West Fordham Road, seventy feet east of Loring Place, upon a plot 59 by 133 feet.

William F. Kurz and George Goldblatt Company sold 360 East 149th Street, sixty-five feet east of Courtlandt Avenue, a three-story building on a plot 25 by 100 feet to an investor.

Armstrong Brothers, Inc., sold for Raymond Rubin, operator and builder, to a client the northeast corner of 175th Street and Jerome Avenue, a vacant business plot 50 by 100 feet. This is the second sale of this property by the same brokers this week.

J. Clarence Davies, Inc., sold for E. J. Owens the vacant plot 50 by 121 feet on the west side of Perry Avenue, 340 feet south of Reservoir Place. This is the first sale of this plot in thirty-six years. Purchaser will improve the property.

NEW BRONX PLANS FILED.

Builders to Erect Several Small Private Dwellings.

The following plans have been filed with the Bronx Bureau of Buildings:

Giles Place, east side, 33 feet south of Sedgwick Avenue, two-and-a-half-story brick dwelling, 31 by 28 feet; Katherine Donovan, owner; W. Kenny, architect. Cost $7,500.

Barnes Avenue, west side, 250 feet south of Mace Avenue, two-story frame dwelling, 20 by 25 feet; Enrico Dama, owner; A. D. Bartholomew, architect. Cost $10,000.

Two Hundred and Thirty-fourth Street, north side, 100 feet west of Barnes Avenue, two-story brick dwelling, 25 by 62 feet; M. Patti, owner; A. D. Bartholomew, architect. Cost $19,000.

Barnes Avenue, southeast corner 220th Street, three-story brick dwelling and store, 27 by 57 feet; James Sussman, owner; A. D. Bartholomew, architect. Cost $25,000.

Two Hundred and Twenty-third Street, southeast corner White Plains Road, two-story brick dwelling and stores, 28 by 65.4 feet; Mark d'Angelo, owner; J. M. Felson, architect. Cost $13,000.

EAST SIDE FLAT SALES.

Investors Buy Third Av. and Fifty-seventh Street Houses.

Property Operating Company, J. J. Murphy, President, purchased through Pease & Elliman from Daniel B. Freedman, 1,069-61 Third Avenue, between Sixty-second and Sixty-third Street, a five-story modern building on a lot 50 by 105 feet. The purchaser is a well-known investor. The property is under a long term lease.

William A. White & Sons sold for Flora Hertzberg the three-story and basement tenement, size 19 by 100 feet, at 216 East Fifty-seventh Street, to an investing client. The property was held at $50,000. Arnstein & Levy were the attorneys for the seller.

Brooklyn Auction Results.

At their special Brooklyn night auction sales held in the Brooklyn Real Estate Exchange, 189 Montague Street, on last Wednesday and Thursday evenings, William Kennelly, Inc., sold improved properties aggregating $127,300.

Joseph Gauley bought the two-family frame dwelling at 25 Milford Street for $6,500, J. C. Duffy purchased the four-family semi-detached dwelling at 870 Fortieth Street for $16,500; M. Maragati, G. Vallami and L. Suckoff bought similar properties at 872, 874 and 876 Fortieth Street for $16,500, $16,800 and $16,500, respectively. The three two-story brick and stucco one-family dwellings at 1,617 to 1,625 Stillwell Avenue went for $8,500 each; 100 Chester Street, a two-story dwelling, with store, brought $11,500, and 419 Gold Street, a two-family frame dwelling, was knocked down for $17,500.

The two-family brick and stucco dwelling at 1,619 West Twelfth Street, two lots on the north side of Sixtieth Street, near Bay Parkway, and two lots on the northwest and southwest corners of Twelfth Avenue and Seventy-first Street all were sold at private sale just prior to the auction.

PRIVATE DWELLINGS FIND READY BUYERS

Many West Side Residences Are Listed in Sales for Occupancy.

Harry Karger bought from Edward Hinderson 113 and 115 West Forty-ninth Street, two four-story and basement dwellings, covering a plot 41.8 by 100 feet, held at $150,000. Kurzman & Frank represented the buyer.

Duross Company sold for George M. Parker 34 West Eleventh Street, a three-story dwelling on a lot 22 by 94.10 feet, to a client, who will occupy it for his residence.

Porter & Co. sold for a client to Dr. Hans P. Palmer for occupancy the three-story dwelling at 56 Hamilton Terrace.

Loretta Realty and Finance Corporation sold to Ophelia Barnett 204 West 128th Street, a private dwelling on a lot 20 by 99.11 feet.

The Burdee Realty Corporation, Stoddard Hoffman, President, sold 66 West Ninety-sixth Street, a four-story and basement dwelling on a lot 20 by 100 feet, to a client of M. Cohn & Co. Henry I. Cooper was the broker in the transaction.

Brett & Wyckoff sold for 149 East Seventy-second Street, Inc., the private dwelling at 149 East Seventy-second Street to Mrs. Annie F. Strebeigh for occupancy.

The four-story dwelling, on a lot 18 by 100 feet, at 29 West Ninety-sixth Street, was sold by Frances I. Peller through Milton Joseph, broker.

PEN COMPANY LEASES FIFTH AVENUE SPACE

W. A. Shaffer Takes Floor for Headquarters—Other Commercial Contracts.

Simes & Simes leased for the London Guarantee & Accident Company the sixteenth floor of 80 Fifth Avenue to the W. A. Shaffer Pen Company, who will use the premises as their New York headquarters.

Maurice Wertheim in conjunction with Tier, Fallon & Kyle leased for a term of ten years to the Metropolitan Luggage Company (Jacob Landes, proprietor) a large store in the Hotel Commodore at the southwest corner of the Grand Central Concourse and Lexington Avenue, with a forty-foot avenue frontage.

Edmund M. Brennan Corporation leased corner store, 43 Barclay Street, to Bergman Cigar Company, Inc., also store 98 Church Street to Globe Typewriter Exchange, Inc.

Duross Company leased for J. Ehrlich & Son the third loft, 223 Sixth Avenue, to Alex Brothers for a term of years.

Butler & Baldwin leased for Douglas L. Elliman & Co., as agents, the fifth floor at 8 West Fifty-sixth Street to M. S. Gannon, dressmaker, for a term of years.

Cushman & Wakefield, Inc., leased offices in the Pershing Square Building to Meister Builders, Inc., for the Madison Avenue Offices, Inc., offices in the Canadian Pacific Building, 342 Madison Avenue, to William R. Sowdon and with Ellenbogh & Co., Inc., for the same owners, offices in the same building to Richard S. Treacey.

APARTMENT RENTALS.

West Side Studio Apartments Figure in Leases.

Payson McL. Merrill Company leased a large duplex studio apartment at 140 West Fifty-seventh Street to Felix E. Kahn; also single apartments in the same building to Miss Francis L. Phillips, Raymond P. R. Neilson and Miss M. Elizabeth Price, and in the West Eighty-sixth Street studios, 257 West Eighty-sixth Street, to Miss Madeleine Walther; also leased 105 East Eightieth Street, a three-story dwelling, to Dr. Henry B. Kutil, and 145 East Thirty-eighth Street, a three-story dwelling, for Mrs. Helen M. McLaughlin to J. Frederic Hahn.

Brett & Wyckoff leased an apartment in the new fourteen-story building now nearing completion at 132 East Seventy-second Street to Joseph Lindon Smith.

Byrne & Bowman rented apartments at 853 Seventh Avenue to Dr. Andrew J. Fox and Lloyd A. Wimpfheimer, and at 67 Park Avenue to Robert A. Granniss and Alexander M. Hadden.

PLANNING NEW PROJECTS.

Plots Assembled for Future Building Operations.

The A. C. & H. M. Hall Realty Company bought 221 West 106th Street, 33.3 by 100 feet. The same company recently bought the two-story building at the northeast corner of Broadway and 106th Street; also 223 and 225 West 106th Street. The combined properties give them a plot of 21,000 square feet. Slawson & Hobbs were the brokers.

Frederick Longfellow, Thomas Condon and Reid L. Carr, respectively the owners of 24-26-28 East Seventy-sixth Street, sold their homes through F. V. Calder & Co. to a client of I. H. Kramer. The property was held at $400,000. A building operation is contemplated for the site.

Manhattan Building Plans.

Eighty-second Street, 107 and 109 West, for a fifteen-story hotel, 83 by 96 feet; Corinth Construction Corporation, owner; G. F. Pelham, architect; $1,000,000.

Sixty-second Street, 2 West and Central Park West, 17 to 20, for a fifteen-story hotel, 100 by 100 feet; Manlo Realty Corporation, owner; E. Both, architect; $1,000,000.

Riverdale-on-Hudson Plot Sale.

Edgar G. Johnson sold for Alwyn B. Keckley a large plot, consisting of several lots, on the east side of Tibbett Avenue, between West 244th Street and West 246th Street, Fieldston, Riverdale-on-Hudson, to George C. Wood, who will improve same with an attractive private residence.

Syndicate Assembles Plot.

Leon Fleischmann, representing a syndicate of operators, purchased a plot 75 by 102 feet at 150 to 156 West Eighty-fifth Street through L. J. Bimburg, as broker. The house at 154 is occupied by Joseph Tailey, and the houses to the east by the Knights of Columbus. The property will be placed on the market for resale.

Bronx Plot Sold for Improvement.

James R. Murphy, Inc., sold for P. J. Hangley to the Margate Realty Company the plot located on the northerly side of Gun Hill Road, immediately adjoining the station of the New York, Westchester & Boston Railroad. The sale was made to one who will improve the property with apartments and stores.

Harlem Buyer to Alter.

Francis X. O'Connell sold for Wolfgang Haberdash the three-story business building, 25 by 100 feet, at 502 West 126th Street, to a client who will alter.

How Assessed Valuations Have Increased on Park Ave.

Assessed valuations of Park Avenue properties especially in the vicinity of Fifty-sixth Street, where August Heckscher has purchased the northwest corner as a site for a hotel, have been on the jump for the last ten years.

The most striking instance is presented by the Racquet and Tennis Club, on the westerly block front between Fifty-second and Fifty-third Streets, where the land, assessed at $445,000 in 1914, is now assessed at $1,085,000, an advance of more than 140 per cent.

The land covered by the 400 Park Avenue twelve-story apartment at the northwest corner of Fifty-fourth Street has advanced from $257,000 to $590,000, nearly 130 per cent., and the land covered by the thirteen-story house at 413 Park Avenue, southeast corner of Fifty-fifth Street, increased in ten years from $191,000 to $400,000, slightly more than 100 per cent.

In the vicinity of Fifty-seventh Street, land values invariably show an increase of 100 per cent., and in many cases exceed that figure. The block front on the west side between Fifty-fifth and Fifty-sixth Streets, leaped from $170,000 to $350,000 in the ten-year period slightly over 100 per cent.

OPERATORS RESELL HARLEM CORNER

Ennis & Sinnott Dispose of Business Building at St. Nicholas Avenue and 125th Street.

Ennis & Sinnott, operators, resold to Adolph Lewisohn & Sons, Inc., the southwest corner of St. Nicholas Avenue and 125th Street, a two-story and basement business building containing stores and offices, on a lot fronting 100.11 feet on St. Nicholas Avenue and 118 feet on 125th Street. This property is one of the two parcels purchased by Ennis & Sinnott from the estate of Morris Aron, the other parcel on 170th Street having since been resold.

Adolph Lewisohn & Sons, Inc., are among the important owners of business properties throughout the city. Among the uptown parcels owned by them are the block front on the westerly side of Broadway from Eighty-sixth to Eighty-seventh Street, the entire block bounded by Broadway, Audubon Place, 157th to 158th Street, the block front on the westerly side of Broadway between 158th to 159 Street, almost the entire front from 169th to 170th Street, on the west side of Broadway, and the northeast corner of 207th Street and Broadway. Last Summer they purchased from Ennis & Sinnott the southeast corner of 167th Street and Gerard Avenue, Bronx.

The purchase of the 125th Street property was influenced by the growth of that street westerly from Eighth Avenue, as the important business artery of Harlem and by the fact that there will be an express subway station of the new subway system now under construction directly in front of the property at 125th Street and St. Nicholas Avenue. L. J. Phillips & Co. were the brokers in the transaction.

BLAMES PAROLE BOARD FOR FREEING CRIMINALS

Judge Aroused When Two Released From Sing Sing Admit $15,000 Hold-Up.

Judge Rosalsky in General Sessions yesterday declared that the State Parole Board was "dumping criminals back on society because they behaved themselves in prison." His remarks were made as he remanded two brothers to the Tombs without bail pending sentence on May 28 on their pleas of guilty to a $15,000 silk truck hold-up in June, 1921. The hold-up occurred a short time before they were sentenced to from five to ten years in Sing Sing on their arraignment on a hold-up charge in the Bronx County Court.

The Court's remarks followed the report of Edwin J. Cooley, Chief of the Catholic Probation Society, which showed that the brothers, Benedict and Ernest Regenburg of 66 East 106th Street, had served about four and a half years each in Sing Sing on the Bronx charge when they were released on parole. They had been released under $2,000 bail each before they began this sentence on the silk hold-up indictment charging them and another man with the crime.

The driver of the truck and his helper were threatened with pistols as they were taking a load of silk through Ninth Avenue at Twenty-seventh Street in the forenoon. The helper was bound, gagged and blindfolded, and the driver was compelled to drive the truck to a side street in the vicinity, where the $15,000 in silk was unloaded. The driver then was forced to drive off, and the bandits escaped. The brothers were arrested for the theft and pleaded guilty.

ROOSEVELT CLUBS MEET.

500 Children at Exercises in Washington Irving High School.

Five hundred children, delegates from the ninety affiliated Roosevelt Clubs in the public schools of Manhattan, attended the first Spring meeting in the auditorium of the Washington Irving High School yesterday afternoon, where exercises were held in connection with the growth of the clubs and the expansion of the Roosevelt Memorial Association to other cities and States.

Brief talks were given by Mrs. George Elder Adams of the Woman's Roosevelt Memorial Association, Hermann Hagedorn of the Roosevelt Memorial Association, Carl Akeley of the American Museum of Natural History, who accompanied the former President on his African hunting trip, and Ernest D. Lewis of the educational committee of Roosevelt Clubs. Arthur Guiterman, the poet, read his Roosevelt poem, "Our Colonel."

The bugle and drum band of Public School 70, Manhattan, escorted the American flag to the platform, while the orchestra of Evander Childs High School of the Bronx and the High School's Glee Club contributed numbers to the program.

Bribery Attempt Halts Citizenship.

David Axelrod, a carpenter, living at 820 East Fourteenth Street, Brooklyn, was so anxious to become an American citizen that he is alleged to have offered a clerk $25 to accelerate matters when he applied for final papers at the Naturalization Bureau in Brooklyn yesterday. He got a penalty of ten years from Federal Judge Edwin L. Garvin, to whom his offer reported. Axelrod came from Chemalnick, Russia, thirteen years ago.

HEIGHTS APARTMENT SOLD BY OPERATORS

Vivian Court, on Wadsworth Ave. Corner, Changes Ownership—Other West Side Deals.

Cahn & Cahn, operators, sold Vivian Court at 620 West 190th Street, southeast corner Wadsworth Avenue, to Albert Mathias. The structure is a modern five-story building on plot 60 by 100 feet, showing a rental of $23,000. It was held at $150,000.

The sellers took as part payment 734 Cauldwell Avenue, southeast corner 156th, a five-story apartment on plot 28 by 100 feet, containing five stores and two six-room apartments on each upper floor. Clarence E. Hutchinson was the broker in the transaction.

Oscar D. and Herbert V. Dike sold to a client for investment 432 West Forty-ninth Street, a five-story apartment on plot 25 by 100 feet. The same brokers resold for a client in conjunction with Edward C. H. Vogler 202 West Eighty-fourth Street, a five-story apartment with stores, on lot 25 by 100.

The five-story double flat at 8 West 102d Street, on a plot 27 by 100 feet, held at $48,000, was sold by George Sauer & Son for Mrs. Dorothea Hutter to Mrs. Julia McCoy.

H. L. Baron sold for the Chasmore Construction Company, Inc., to a client the five-story tenement house, 25 by 100 feet, at 436 West Fifty-third Street, held at $32,500.

P. M. Clear & Co., Inc., in conjunction with Rullman Brothers, Inc., have resold for the 136 Macdougal Street Corporation two five-story flat houses at 448-450 West Fifty-eighth Street, 50 by 100 feet. The purchaser is an investor.

Louis F. Sommer sold for B. Baum 183 West 102d Street, near Amsterdam Avenue, a five-story brick apartment house on lot 25 by 96 feet.

The Haggstrom-Callen Company has sold in conjunction with Frederick and George Buckman the five-story apartment on lot 38 by 100 feet at 525 West 123d Street to a client for investment.

John F. Reed sold for Hyman Levin 436 West Nineteenth Street the four-story tenement with two stores on lot 25 by 92 feet to Samuel Spiegel for investment.

Edward C. H. Vogler sold for Matthew J. Wheelehan 160 West Eighty-fourth Street, a five-story and basement apartment house on lot 27.8 by 100 feet. The purchaser is Hyman R. Wolfe.

The J. D. Robilotta Company sold for Charles Hall 18 Eighth Avenue, the four-story and basement building on a plot 22 by 103 by irregular to George Place. This is the first sale of the property in over ninety years and was held at $40,000.

L. & J. Buchsbaum, operators, bought the northeast corner of 107th Street and Columbus Avenue, a five-story tenement 25 by 100 feet, held at $125,000, from R. and V. Realty Company.

BROOKLYN DWELLINGS SOLD FOR OCCUPANCY

Kings Highway Properties and Brooklyn Ave. Walk-Up Figure in Transactions.

Morris and Lawrence Rubin of the R. & R. Realty Company sold for Kalt & Hanover the four-story walk-up apartment house on the east side of Brooklyn Avenue, corner Bergen Street, to a client of their office for the sum of $275,000.

William Liss, Inc., sold for D. Breiner to a client of the office 920-24 Kings Highway, corner of East Tenth Street, on a plot 40 by 100 feet, consisting of three-story corner brick building, containing corner store, two extension stores and two apartments above and two-story brick house adjoining, containing store and two apartments on one floor above; and 1,118 Kings Highway, a three-story brick building, containing store with one room in rear and two six-room apartments above, on a plot 28 by 100 feet, for investment. These parcels were held at $110,000 by the owner.

Bulkley & Horton Co. sold the three-story and basement brownstone one-family dwelling on a lot 20 by 100 feet at 309 Adelphi Street for Harrison B. Moore Jr. to a client for occupancy.

B. F. Knowles Company sold 252 Keap Street

REAL ESTATE AT AUCTION. | REAL ESTATE AT AUCTION. | REAL ESTATE AT AUCTION.

ESTABLISHED 1847 — William Kennelly Inc. — Real Estate Auctioneers

TO-DAY

at 2 P. M. on the premises in large tent, rain or shine

Absolute Executors' Auction Sale

Estate of Mary E. Jones, Dec'd

BY ORDER OF

Hon. EDWARD R. FINCH, *Executor* — CHAS. H. JONES, *Executor* — LOUISE E. JONES, *Executrix* — ROSALIE G. JONES, *Executrix*

831 Elmhurst Waterfront LOTS

On Astoria Avenue, Ditmars Boulevard, Junction Avenue and adjoining streets and avenues

Right in New York City

With a 5c Fare to Anywhere

20 minutes from FORTY-SECOND STREET via B. M. T. and Interborough Subways. Take either Subway to Junction Ave., and walk to property. (Two blocks north of Jackson Ave.)

These lots will be sold separately to the highest bidders

70% on Mortgage. Title Policies Free.

WILLIAM KENNELLY, Inc. 149 Broadway, New York. *Tel. Hanover 1020*

NEVER AGAIN will property like this be offered in Mount Vernon—it just isn't there—nature has no more like it!

PUBLIC AUCTION

777 Home-Building Lots

comprising the property known as the

Hunt Estate at Mt. Vernon

NEXT MON., MAY 25

7 o'Clock IN THE EVENING on Premises

RAIN OR SHINE

10% on Day of Sale—10% in 30 Days

80% on Mortgage Contract payable 2% a month: or

70% at 6% — 60% at 5½% — 50% at 5%

The following institutions have expressed a willingness to make loans to responsible parties on proper plans for dwellings on the Hunt Estate property to be sold at auction next Monday evening, May 25th.

Home Building & Loan Ass'n of Mt. Vernon
Lawyers' Mortgage Co. of Mt. Vernon
County Trust Co. of White Plains
Westchester Title & Trust Co.

Representative on premises day and night

POLICIES FREE—Lawyers Title & Guaranty Co.

Townsend & Guiterman, 45 Cedar Street, Attorneys for Owners

Send for Illustrated Bookmap, or get it on the property.

HOW TO REACH THE HUNT ESTATE PROPERTY

THE MOST DIRECT WAY to reach the lots is via N. Y., N. H. & H. R. R. to Mount Vernon station, then Tuckahoe-North Columbus Ave. trolley, about five minutes' ride, to Grand St., at property; or Gramatan Ave. trolley to Grand St. and walk, right, two blocks; or via N. Y. C. R. R. to Fleetwood Station, then Grand St. to property; or N. Y., Westchester & B. R'way to Lincoln Ave. station, then trolley to North Columbus Ave. and walk, right, to property. BY AUTOMOBILE—via Grand Concourse and Bronx River Parkway to Mount Vernon, then Lincoln Ave. to North Columbus Ave. to property.

67 Liberty Street, New York City — Joseph P. Day Auctioneer — Telephone Cortlandt 0744

Joseph P. Day Auctioneer Inc.

Public Auction

Next Tues., May 26

Noon, Salesroom, 14 Vesey St., N. Y. C.

77-79 WASHINGTON ST.

5-story and basement semi-fireproof loft and store building with elevator. Size 39.16x72.

Harry L. Ettinger, Atty.
350 Madison Ave., N. Y. C.

67 Liberty Street — Joseph P. Day Auctioneer Inc. — Telephone Cortlandt 0744.

Joseph P. Day Auctioneer Inc.

Absolute Auction

Next Tues., May 26

Noon, Salesroom, 14 Vesey St., N. Y. C.

Trustees' Sale

Estate of Trinkle H. Klinker, Dec'd.
S. E. Cor. 10th Ave. & W. 51st St.
Known as 748-748 10th Ave. and 464-466 W. 51st St.
Two 4-story and one 5-story brick tenement with stores.
66⅔ on Mtge. Size 50.5x100

Executor's Sale

Estate of Katherine M. Sewall, Dec'd.
354 W. 30th St.
4-story brick building. Size 18.4x98.9
Wilson M. Powell, Attorney for Executor and Trustee.
7 Wall Street, New York City.

67 Liberty Street — Joseph P. Day Auctioneer Inc. — Telephone Cortlandt 0744.

BROOKLYN—FOR SALE OR TO LET.

For Sale

3 modern tax-exempt apartment houses in the best location of Brooklyn.

BETHLEHEM ENGINEERING CORPORATION
1650 B'way New York. CIRcle 1540
Brokers Protected

LONG ISLAND—FOR SALE OR TO LET.

Like Water Sports?

Build in

MASSAPEQUA

overlooking Great South Bay

Only 52 minutes from New York City

Electric Trains

The Ideal Suburban HOME SITE

Schools, Churches, Fire Department, Golf, etc.

Desirable plots, 40x100, only $400. Near station.

Call, write or phone Massapequa 176

Oscar N. Rankin
Post Office Bldg., Massapequa, L. I.

SEA SHORE BUNGALOW

Extra! Big Bargain!

For this week only. Must be sold. 5 rooms and shower bath; all improvements; room for garage. Has gas, water, electricity. Cheaper than you can rent. Bring $50 and sign contract. R. R. tickets sent upon request. Don't let this opportunity get away from you. Terms, $30 per month. Title Guarantee and Trust Co., titles.

F. HIGGINS
429 7th Ave. New York City
Tel. Chickering 5770.

WESTCHESTER—FOR SALE OR TO LET.

Mamaroneck on the Sound

5 Minutes from Mamaroneck Station

10 Minutes from New Rochelle Station

45 minutes out

Large, Comfortable, Modernized. Fully Furnished Home for Rent for Season or Year or for Sale.

Located near Sound, with use of private bathing beach.

One acre beautifully planted. 12-room house with 3 modern baths; also laundry and servants' hall and bath in basement. 3-car garage and stable with chauffeur's quarters.

Concession in rent to very desirable tenant or will sacrifice to cash buyer, as owner can no longer use. Write M. S., 193 Times.

BUILDING MATERIAL.

Globe-Wernicke STEEL SHELVING

ADJUSTABLE—REMOVABLE

3 Stores in New York

REAL ESTATE.

SALESMEN WANTED

Established retail coal company in upper Manhattan wants several men with a good following. Very attractive commission proposition open for live wires. All applications received in strict confidence.

Y 2035 Times Annex

APARTMENTS FOR SALE OR TO LET.

Owner Forced to Move

will sell his apartment for $102 a month. Cost of maintenance only $45 a month. Balance applies to purchase—4 rooms ideally located Hampton Court group of Garden Apartments at Jackson Heights. Terms arranged to suit purchaser. For full details, The Queensboro Corp., Room 406, 50 East 42nd Street, Murray Hill 9900.

Unfurnished—West Side.

THE ROGER MORRIS

Elevator Apartments

3-4-5 and 7 ROOMS.
IMMEDIATE POSSESSION.
EVERY MODERN IMPROVEMENT.

400 WEST 160TH ST.

OVERLOOKING POLO GROUNDS.
Near "L" and Broadway Subway Station.
PHONE WASHINGTON HEIGHTS 3440.

QUEENS—FOR SALE OR TO LET.

Beautiful New Homes
25 Minutes from Penn. Station.

7 ROOMS and bath — $5260—$5590

The biggest home-buying opportunity of the day! 240 new homes being built at Marathon Park, Little Neck, N. Y. Within city limits.

EASIEST OF TERMS

Emigrant Industrial Savings Bank holds 1st Mortgages $1,750. Write for leaflet.

MARATHON PARK HOMES CORP.
Phone Bayside 2768. Little Neck, N. Y.

QUEENS—FOR SALE OR TO LET. | QUEENS—FOR SALE OR TO LET.

A Month's Free Rent in These Charming New Two Family Homes at

Forest Hills

FOR RENT $125 and up a Month

THESE lovely English 2 family houses contain 2 individual family apartments of 6 rooms each. They are located in one of the finest suburbs of New York—near the stadium of the famous West Side Tennis Club. Each apartment has a glass enclosed sun porch; open fireplace; all modern facilities for comfortable living.

You can either RENT or PURCHASE these artistic houses.

The purchaser can rent one of the 6 room apartments and realize enough income to carry his entire house. This type of 2 family house is the most modern form of investment for the family man.

Prices from $21,000 to $26,000, and terms as low as 10% cash.

The houses are in the tax-exempt class. See them Today. Send for descriptive booklet.

FOREST HILLS BUILDING CORPORATION
47 West 42nd St., N. Y. C. Longacre 5136

TO INSPECT HOUSES: *Take L. I. R. R. to Forest Hills Station; walk west on Burns St. 2 blocks to Stanford Ave. and one block south to Cedar St. Representatives on premises, OR YOUR OWN BROKER.*

APARTMENTS FOR SALE OR TO LET. | APARTMENTS FOR SALE OR TO LET.

The Parked Street Approach to One of the Garden Building Groups.

Compare the Economy of a Cooperative Apartment at Jackson Heights with Rental

THE ownership of a Garden Apartment means that you place your living costs on a basis of economy that eliminates the extravagances of renting an apartment at a monthly cost that brings you nothing but a temporary shelter at high cost.

Come to Jackson Heights and let your family really live—and let yourself know what *economy* in living really means.

If you are now paying $140 to $300 a month in rent, you can purchase with a moderate down payment, a New Garden Apartment under the Jackson Heights Plan of 100% Co-operative Apartment Ownership and SAVE HALF YOUR RENT.

Garden Apartments 5, 6 & 7 Rooms, 1 to 3 Baths

Private Automobile Service to Mid-town Points

VISIT *Jackson Heights* TODAY

Show Apartment Open Daily Until 8 p. m.

THE QUEENSBORO CORPORATION

Manhattan Office 50 East 42nd Street, Murray Hill 9900
Jackson Heights Office 25th St. & Polk Ave., Havemeyer 2360

Broadway B. M. T. Subway to Jackson Heights. Take Corona train at Queensboro Bridge Plaza. Interboro Subway to Grand Central Station, transfer to Queensboro Subway (Corona Line) to Jackson Heights. By Motor, 59th St., via Queensboro Bridge, Jackson Ave., (Northern Boulevard) to Jackson Heights.

SPECIAL EXHIBIT OF PLANS, MODELS, PHOTOS, DELMONICO BUILDING, 5th AVE. and 44th ST.

Open Week Days Until 8 p. m.

19 West 55th Street

JUST OFF FIFTH AVENUE

3, 5 & 6 Room Housekeeping Suites

Several apartments now available in this desirable building for October 1st possession.

MODERN 9-STORY FIREPROOF BUILDING.

Rents $2100 to $5000

GAINES, VAN NOSTRAND & MORRISON, Inc.
383 Madison Ave. Vanderbilt 5825
Renting Agents on Premises.

Unfurnished—Bronx.

New Buildings—Just Completed

High-Class Apartments—Ideal Location.
1 Block East of Grand Concourse.
Near Schools, Theatres, Markets.

1,347-1,359 Grant Ave.
Ready for Occupancy Now.

1,346-1,356 Sheridan Ave.
Ready for Occupancy June 15.
Just South of 170th Street.

2-3-4-5 Rooms

One-7-Room Doctor's Apartment.
Large Closets. Every Modern Improvement.
Very Reasonable Rents.

Unfurnished—Queens.

NewSUNSHINE Apts.

4 ROOMS, $62—$68

De Luxe Apartments. Something New and Different. Hot water; tiled kitchen; bath and shower; all large outside rooms; hardwood floors; fully decorated. Office, Grand & 4th Aves., Astoria Subway, 13 minutes to N. Y.

MATHEWS CO. 1 Grand & 4 Aves. ASTORIA, L. I.

MORTGAGE LOANS.

SECOND MORTGAGES—A retired merchant authorizes $60,000 invested in second mortgages; sums $1,000 up; New York, New Jersey; quick, liberal, courteous, confidential. Greeley, 154 Nassau.

ATTORNEY has $10,000 for immediate, liberal, first mortgage investment; Manhattan, Brooklyn, Bronx; quick decisions. Room 1422, 154 Nassau.

ATTORNEY has large clients' funds available for good second mortgages. N. Grossman, 1 Madison Av. Ashland 1284.

2D AND 3D MORTGAGE LOANS MADE QUICKLY; NO RED TAPE. FELBER, 482 7TH AV. CHICKERING 7311.

$1,500,000 ON second mortgages, amounts $5,000 to $100,000. Tenkin, 565 5th Av.

SMALL first mortgages, Brooklyn and Queens, for sale. Appelt, 38 Park Row.

CHEAP SECOND MORTGAGE MONEY. DUROSS, 350 MADISON AV.

MORTGAGE LOANS WANTED.

FOR INVESTORS—First, second and third mortgages; monthly payments guaranteed. J. M. Tonkins, 1,446 Broadway, New York.

BUILDING loans, 5% cover, placed by substantial institution. Q. E., 351 Times Downtown.

HOUSES AND ESTATES.

Manhattan For Sale or Rent.

215T (between 7th and 8th Aves.)—3-story basement dwelling, 19.8 feet by 110, 14 rooms, 3 baths, electricity. MERCER, 305 West 25d.

70S (on West End Av.)—3-story American basement, 14 rooms, 3 baths; beautiful condition; rent $350; immediate possession. Hidalgo Lafuente, 25 West 43d.

80TH, WEST (near Drive)—New remodeled building into one-room apartments, with bath; all new furniture; receipts $17,000; furniture and building, $75,000; cash, $15,000. Write J. F. Waller, 123 West 93d St.

87TH, WEST—For rent, house, 17 rooms, 5 baths; newly decorated; all improvements; $5,000 year; 15-21 year lease. Elberson, 25 West 42d St.

RIVERSIDE DRIVE (near 75th)—Handsomely furnished dwelling; owner will sublet, Summer or longer. Ernest Tribelhorn, 306 West 97th.

BELOW 14th St., ideal location for nine-story apartment house, lot 50x106.5. Phone for particulars; no agents. Pepe & Brother, 40 Washington Square.

VACANT house, East 19th St.; 19 rooms, 4 baths, electricity; convenient for doctors or for furnished rooms. Arena, 344 East 19th St.

Bronx For Sale or Rent.

239TH ST., 231 EAST (Woodlawn Section)—One-family house, garage alongside; 50x100; all improvements. Apply premises.

CITY ISLAND—Nice eight-room house, 50x100 feet; price $10,000; easy terms. O'HARA BROS., Webster Av., 200th St.

EASTBURN AV., 1,746 (174th-175th St. and Concourse)—Seven rooms, improvements; with or without garage; reasonable rent.

ATTENTION—Nice house, 10 rooms, porch, steam heat, electric light; neat decoration; price $10,000; only $5,000 required down. O'HARA BROS., Webster Av., 200th St.

TWO-FAMILY new model brick home, with garages, Van Cortlandt Park Section. Bailey Av., 235th St., 2 blocks from Broadway 238th subway station.

GOING AWAY, must sell, two-family corner brick, 14 rooms, on Morris Av.; rent $2,460; price $22,000. Truchan, 314 East Tremont Av. Fordham 3133.

BEAUTIFUL 2-3 family brick houses; all improvements; 2-car garages; reasonable price. S. Orbach, 1,467 Bryant Av.

TWO-FAMILY house, all improvements; owner will sacrifice. 2,077 Daly Av.

Brooklyn For Sale or Rent.

BEDFORD section, 4 minutes to all New York subways, on an avenue of homes among good neighbors; 3-story brownstone house, 10 rooms, 2 baths; top floor can be converted to 4 rooms and bath apartment at slight cost; 1 block to school, stores and garages; $16,000, with terms to suit; large cash payment not necessary. Owner, 1,347 Pacific St., Brooklyn. Phone Decatur 5278.

BENSONHURST.

Bay Parkway, 1-family, detached, 6 rooms, bath; garage; beautiful home; all improvements; only $1,250 cash. BUILDER, on premises, 1,534 West 9th St.; Sea Beach to 22d Av. (Av. O end).

CLARKSON AV., 66 (between Flatbush and Bedford Aves.)—10 rooms, 2 baths, 3 porches, detached, beautiful grounds, countrified home, 50x200, within heart of city; 2-car garage; all modern improvements. Inquire Goldstein & Halpert, 242 West 26th St., N. Y. City. Phone Lackawanna 2156.

DYKER HEIGHTS—Beautifully furnished semi-detached, one-family house, 5 rooms, bath and sun parlor; desirable neighborhood; adults; references required. Sherwood 7605.

FLATBUSH—$1,250 cash buys most beautiful tax-exempt, one-family, seven-room, fully detached home; every modern improvement; absolute sacrifice price, $7,950. Inquire 2,073 Ocean Av., corner Avenue Z.

Staten Island For Sale or Rent.

ELTINGVILLE—House for sale or rent, 7 rooms, bath; 100 ft. from water; private bathing beach. Frank Lake, 2 Rector St., City. Whitehall 5000.

Queens For Sale or Rent.

FLUSHING, L. I.—One-family six-room Dutch Colonial style, sun porch, breakfast room, tiled bath and kitchen, double oak floors, open fireplace; driveway and garage; walking distance to railroad and subway; one block from trolley; ideal location; terms arranged. BERMAN BUILDING CORPORATION, 27 Broadway. Tel. Flushing 6000. Flushing, N. Y. Call evenings, Havemeyer 1900M.

FLUSHING—At Broadway station. Daly's Agency for reliable real estate information.

JAMAICA'S finest park, Hill section—$6,500 buys this $8,000 house; 10-mile view; garage space; 20 minutes Manhattan; 535 trains daily, 5-cent fare, subway; excellent schools; large rooms, sun parlor, steam, parquet, tiled built-in bath, shower; $500 cash, $25 monthly principal. McNeece, builder, Corn Exchange Bank Building (ground floor), Sutphin Boulevard, opposite Jamaica (L. I.) Station. Phone Jamaica 9010.

ST. ALBANS—Beautiful location; 28 minutes to Penn Station or Flatbush Av.; 6 rooms, enclosed porch, breakfast nook, steam heat, oak floors; detached, independent driveway; all improvements; near station; $8,250; cash $750. Write builder, V 795 Times Downtown.

$500 CASH; PRICE $4,900; $25 monthly on principal, buys beautiful detached house; garage space; sidewalk; breakfast nook, polished floors, artistic decorations, heat, gas, electricity; near stores, churches, schools, transportation; sound in construction; unique in design. Frohwitter, 90-50 Sutphin Boulevard. Phone Jamaica 2257. 1 block L. I. Jamaica station.

BUILDER'S SACRIFICE—$500 down, $25 monthly, principal, buys new tax exempt $7,000 house for $6,700; restricted neighborhood; 6 large rooms, breakfast nook; 28 minutes Manhattan; large plot; driveway; gas, electricity; near fine school, stores, transportation. MAHONEY & SLADE, 34 Union Hall St., Jamaica. Phone Jamaica 9851. Open Sundays.

Long Island For Sale or Rent.

ARVERNE (72d St.)—Three-family house, complete, plumbing, heat, &c.; just altered; $14,500; $2,500 cash. Hailey & Richter, Rockaway Park.

BALDWIN—Delightful, all-year-round home, 1 block from water, in restricted section; convenient to school, churches, &c.; 9 rooms, bath, extra lavatory, enclosed porch, garage, beamed ceilings in living and dining rooms, open fireplaces, hardwood floors throughout, hot water heat, gas, electricity, beautiful grounds; plot 120x100; dimensions of house, 28x60; concrete cellar; $14,500; terms arranged. Owner, 4 McKinley St., Baldwin, L. I. Freeport 979R.

BAYSIDE—Beautiful stucco residence, seven rooms, tiled bath, steam heat, electric lights, gas; 20 minutes from New York; 10 minutes to station; 38.4x100; $8,500, $2,000 cash; vacant. G. Walter Campbell, 509 West 183d St., Manhattan.

BAYSIDE—For sale, new, modern 2-family houses; garages; near school; excellent location; 2½ story and 2 story and attic; builder's sacrifice; $16,500 and $15,500. Bayside 1966 for particulars.

BAYSIDE—3-story brick and frame dwelling, 9 rooms and bath; 2 baths; garage; all modern improvements; $2,500 cash. Telephone owner, 1324 Bayside.

BELLE HARBOR—Beautiful 10-room house, garage, all improvements; 80x100; reasonable terms. Phone Bryant 4390 for appointment.

BELLEROSE—Colonial, centre hall house; corner, 60x100; south exposure; 7 rooms and sun parlor; master's large bedroom, 3 exposures; tile bath and shower; tile kitchen; laundry in cellar; garage; beautiful surroundings; restricted residential section; 5 minutes to electric railroad; 30 minutes out. Edward Bialis, 41 Remsen Lane. Phone Floral Park 350.

BEECHHURST—9 rooms, plot 80x100, all improvements; bargain for quick sale; near beach and station; $16,000. Clancy, 10 West 16th St. Telephone Flushing 6647.

BEECHHURST—For rent, eight-room house, 2 baths, large concrete porch; garage; lawn and garden; all improvements; option to buy. Phone Flushing 6945.

BEECHHURST—7 rooms, corner, 60x100; all improvements; private beach; $12,500; easy terms. Clancy, 9 West 16th St. Telephone Flushing 6647.

DOUGLAS MANOR.

7 rooms, 2 baths, maid's room; built-in garage; weather stripped, copper screened; fireplace, hardwood floors throughout; brass water line; large plot, WONDERFUL LOCATION; rent value, a REAL HOME; SACRIFICE FOR QUICK SALE; price and terms submitted upon request. W. H. HOLMAN, Douglaston, L. I. Tel. Bayside 1240J.

DOUGLASTON.

OLD-FASHIONED HOME,

with wonderful trees, 1 acre of land, near station and water; owner must sell; $13,000; cash and terms arranged. W. H. Holman, Douglaston, L. I. Tel. Bayside 1240J.

EAST ELMHURST—On waterfront, 7-room apartment, all improvements, enclosed sun parlor, hot water system, heat supplied, open fireplaces; laundry; garage; trees and lawn; rent $125 per month. Havemeyer 0750W.

FAR ROCKAWAY—Exceptional investment, small cash outlay, 5 two-family houses, Brookhaven Av., Wavecrest; well built; owner on premises Sunday, 11 to 5. C. A. Sparks, 52 Vanderbilt Av., City.

FLORAL PARK.

Attractively furnished modern house to rent from June 1 to Sept. 1; 6 rooms and bath, every improvement; very desirable; near electric station; only $100 per month. A. H. GOLDSMITH, At the station, Floral Park. Phone 238.

FLORAL PARK—6 rooms and bath, tiled, decorated; sun parlor; sidewalk; convenient; owner's sacrifice; terms. DAVID BANDLER, Mineola.

FLUSHING—18 minutes Penn. station, New York; 2-year-new modern, 7-room house, porch screened, storm windows; beautiful yard, shrubbery, hedge, &c.; good neighborhood; 3 minutes Murray Hill station; $11,000, quick sale; terms arranged; no brokers. Phone Owner, Flushing 2268.

FLUSHING—Two family houses, all locations, $11,950-$25,000. Charles L. Gilbert, Inc., 20 Depot Road and 24th St. (At Broadway Station). Phone Flushing 7200.

HOUSES AND ESTATES.

Long Island For Sale or Rent.

FLUSHING.

MURRAY HILL SECTION.

Corner 15th and State Sts., 2 new tax-exempt stucco 1 family houses, 8 extremely large rooms, sun parlor, 3 completely equipped tile baths and tile shower, kitchen also tiled; steam heat, electricity, every improvement, beautifully decorated; copper gutters and leaders; shrubbery, garage; must be seen to be appreciated; price and terms right.

INSPECTION INVITED.
SEE OWNER,
22 NORTH 15TH ST., FLUSHING.
PHONE FLUSHING 3140.

FLUSHING—Six rooms, bath; 5 minutes to station; good location; $7,000 cash $1,000. Charles L. Gilbert, Inc., 20 Depot Road and 24th St. (at Broadway Station). Phone Flushing 7200.

FOREST HILLS (within gardens)—$1,000 down payment buys 7-room house, balance monthly instalments (bargain.) Representative on premises, 806 Burns St. Call Circle 1017. H. W. Quinby, agent.

FOREST HILLS—Two new duplex stucco houses, seven rooms, two baths, three toilets; latest equipment garage; tile roof; ideal location. Sprunck, Ingram and Ascan.

FOREST HILLS GARDENS—For rent furnished, 9 rooms, 3 baths; garage; $300; long lease. Boulevard 1963.

FREEPORT—Estate ¾-acre, more if desired; 9-room Colonial house; large verandas, 2 fireplaces, hardwood floors, hot water heat, all modern improvements; high ground; restricted section; near depot, school; 20 stately shade trees; will bear close inspection; terms arranged. Owner, Southard, 211 Grand Av.

18,722 Plymouth St., Chapelle Gardens, Hollis, L. I.

RARE BARGAIN—$500 cash, $25 monthly; principal, buys beautiful new Colonial tax-exempt house; price $5,700; 25 minutes Manhattan; high elevation; gas, electricity; tiled kitchen, tiled bath, sun parlor; steam heat; near schools, stores, churches. Mahoney & Slade, 34 Union Hall St., Jamaica. Phone Jamaica 9851. Open Sundays.

TO RENT—

TEN-ROOM HOUSE WITH TWO BATHS, Broadway-Flushing.

Enclosed porch, steam heat; two-car garage; corner, 50x100; rent $175.

Apply LOUIS H. VIEMEISTER, Tel. Greenpoint 6360 and Flushing 7217.

SHORE FRONT IMPROVED HOME, $13,000. 4-ACRE FARM, IMPLEMENTS, $8,000. Other bargains along North Shore. L. B. GILDERSLEEVE, 47 WEST 34TH ST., N. Y.

FOR SALE—Well built house, Woodmere, L. I., 6 bedrooms; lot 60x124; 1 minute from station; best commuting schedule around New York; price $34,000. Address E. S. Paine, 160 Broadway.

FOR SALE—On Great South Bay at East Moriches, two up-to-date Spanish bungalows, 40x30, stucco walls and asbestos roofs; large living room with open fire. E. A. Fairchild (owner), East Moriches, L. I.

NEW stucco houses, 7, 9 and 10 rooms, 2 tile baths, garage, block from station. Telephone Long Beach 978 or your broker.

Westchester County For Sale or Rent.

BRONXVILLE—Newly painted seven-room, attractive house and garage, overlooking Parkway; large rooms, oak floors; gas, electricity, hot-water heat; price reasonable, small cash payment. Phone owner, Bronxville 2850.

BRONXVILLE—Ten rooms, 2 baths, large, sunny rooms, big plot, fruit trees, 2-car garage, excellent condition, high ground; one of Bronxville's most beautiful streets. Owner, 42 Elm Place, Rock Road.

CHESTER COURT, MOUNT VERNON.

New Chester Hill apartment house, 37 blocks from station; refined neighborhood; see model 4-room furnished apartment; fireproof stairways, tiled kitchens; wall safes; large rooms, cedar closets; interior court with evergreens, walks, fountain.

3 and 4 room apartments, one bath, 6-room apartments with two baths.
ANDERSON REALTY CO, Tel. Oakwood 8800.

GREENACRES, HARTSDALE.

Solid brick home, tile roof, large plot with many beautiful trees, centre hall, large living room, fireplace, sun porch, library, kitchen; second floor 4 master bedrooms, sleeping porch, 2 tiled baths, 2 maids' rooms, bath, 2-car garage with quarters. For further particulars phone Chauncey H. Griffith, White Plains 2406 or 18 East 41st St. Telephone Murray Hill 9236.

HARMON-ON-HUDSON—Lovely stone cottage; one hour from Broadway; completely furnished; 5 minutes' drive from station at Croton Lake district; all summer sports; 3 bedrooms, living room, sun parlor; all modern conveniences; $300 monthly; and 10-room house with three baths at $200 monthly. Apply Loeb Lane, Harmon. Telephone Loeb Schuyler 0009 or Croton 207.

LAKE MAHOPAC, NEW YORK.

Everything for sale or rent on or near this beautiful lake. Edward Joyce Agency, Lake Mahopac, N. Y.

LARCHMONT—Up a tree-lined road just five minutes' walk from station, stores; charming country home, stucco and slate construction; 8 large rooms, 3 baths, living, breakfast and sleeping porches; in pretty park of exclusive homes where one must build on 100-foot frontage. Price $28,000. Consider offer. Terms from responsible buyer. DRUMMOND REALTY CORP., 17 East 42d St. Phone Murray Hill 7323.

83 Boston Post Road, Larchmont. Phone 564.

LARCHMONT—Owner must sacrifice this new brick and stucco home with centre hall, living room, fireplace, sun parlor, dining room, kitchen, pantry, maid's room and bath, 3 master bedrooms, 2 tiled baths, large open attics complete with copper screens, shades and fixtures, garage; a real home at a bargain price. Chauncey H. Griffen, 33 Post Road, Larchmont. Telephone Larchmont 500, or 18 East 41st St. Telephone Murray Hill 9236.

LARCHMONT—7 rooms, stucco house; all improvements; large plot of ground; best residential section; will sacrifice. Larchmont 054W.

MT. VERNON—$3,000 cash buys an attractive new brick 2-family home, 5 and 6 rooms, sun parlors, tiled baths, 2-car garage, in fine residential section. AT A SPECIALLY REDUCED PRICE: one floor now leased at $110; unusual investment opportunity. Write for appointment to Box 324, Mt. Vernon, N. Y.

MOUNT VERNON—2-FAMILY HOUSE at Vernon Heights, stucco and brick, lot 50x100; 5 minutes to Columbus Av. Station; near schools, stores, churches; 7 rooms each floor; practically new; low carrying cost; $5,000 cash required. For appointment, Ed. L. Wolfsohn, 5 Columbus Circle. Columbus 1743.

MOUNT VERNON, N. Y.—Attractive eight-room cottage house; lot 40x80 feet; hardwood floors, screens and awnings; on beautiful street, in fine neighborhood, near excellent schools; convenient to commuters; price $13,000, favorable terms. L. M. R., 419 Nuber Av., Mount Vernon, N. Y.

MOUNT VERNON—My beautiful stucco home in Chester Hill is for sale; there are 7 spacious rooms, 2 baths, entire house is heated garage; on plot 75x100; have cut new price to $22,000 to attract those seeking a real bargain. To inspect, write it., Box 7 Mount Vernon.

MOUNT VERNON—11-room stucco home, 2 baths; 2-car garage; finest construction; 50x105; restricted; $10,750. 624 South 6th Av. Phone Hillcrest 2300J or Pitcroy 3362.

MOUNT VERNON—Largest listing of houses, apartments, for sale and rent. BAAR Realty, 18 Depot Place. Oakwood 8288.

MOUNT VERNON—Property, sale or rent. See Ragette, 16 East 1st St. Oakwood 6388.

NEW ROCHELLE—Most reasonably priced house in Wykagyl Park, attractive brick and stucco residence, beautiful grounds and homes of architectural beauty can now be had at cost; 7 spacious rooms, 3 baths, maid's quarters, cedar closets, built-in garage, copper leaders, gutters. Advise immediate inspection. Will be "snapped up." DRUMMOND REALTY CORP., 226 Huguenot St., New Rochelle. Phone 2043. 17 East 42d St. Phone Murray Hill 7323.

NEW ROCHELLE—For rent, furnished, new cream stucco residence, English type 9 rooms, 3 baths, built-in garage, approximating ¼ acre, lovely shade, fruit trees, shrubbery, rockery; Rochelle Heights, 13 Slocum St.; rental $400 monthly. Address 11 Circle, New Rochelle. Phone 734.

NEW ROCHELLE—Sacrifice, leaving city, new 7-room modern house, hot water heated garage; select location; immediate possession. 127 Weyman Av. Telephone New Rochelle 1782M.

NEW ROCHELLE—Clapboard home, 9 rooms, in addition to enclosed sun porch, 2 baths, hot water heat, oak floors, all openings, metal weather strips and copper-screened; garage; shade trees; 50x125; $12,500, direct sale. 121 Clove Road. Phone 2501.

NEW ROCHELLE AND VICINITY—Houses, $9,000 and up; building plots, $1,200 and up; acreage. Joseph F. Ryan, Winyah and Webster Ave. Phone New Rochelle 213.

NEW ROCHELLE—Attractive 10-room fully furnished house, 3 baths, large porch, garage, flower garden, shade trees; June 15-Sept. 15. 27 Edgewood Park. Phone 4243.

OSSINING-ON-HUDSON—Beautiful house, 14 rooms, 4 baths, 4 fireplaces, 4 porches; improvements; hot-water heat; 3 acres beautiful grounds; main State road; best location; $43,000; estates, houses, apartments, furnished, to rent for season or longer. Particulars, Priddis, 111 Creton Av.

PELHAM

Brick House—Slate Roof.

Located in most exclusive section on quarter-acre plot, artistic brick house, 7 rooms, 3 baths, 2-car heated garage, tile kitchen, brass plumbing, copper leaders and gutters; take your construction expert with you and look this one over; price and terms very attractive. Prince & Ripley, Pelham Manor. Tel. Pelham 1103 or Murray Hill 0055.

PELHAM MANOR — Best buy in years. Charming stucco cottage on well shrubbed grounds, lovely section, convenient to schools, depot; 7 spacious rooms, 2 tiled baths, every appointment. Don't miss inspecting this at $16,500.

DRUMMOND REALTY CORP.,
17 East 42d St. Phone Murray Hill 7323.
4,768 Boston Post Road, Pelham. Phone 3103.

PELHAM

Pomander Walk, community cottage, 6 rooms, one of six left; garden hedge, garage; leaded glass cupboards; large living room; fireplace; $125 month. Phone Pelham 1484.

ROCKVILLE CENTRE HOMES.

We save you time in looking for a home. We have a complete listing of desirable and comfortable homes which appeal to the man of family.

A new and cozy home, well planned and built, located in a select community, 6 rooms and bath, enclosed sun porch, vapor heat, open fireplace; plot 40x100; price $7,900; cash $1,000 and terms to suit; an attractive proposition; a garage included at above price.

ALSO

a beautiful American Colonial home for $11,500. Several other beautiful homes from $9,000 and upward.

BEFORE BUYING CALL AND SEE US OR WRITE FOR INFORMATION, PHOTOS, &c.

BOLDT-WICK
(Realtors),
25 FRONT ST., OPP. STATION,
ROCKVILLE CENTRE, N. Y.
Phone Rockville Centre 1783.
OPEN SUNDAYS.

ROCKVILLE CENTRE—House, 7 rooms, bath, all improvements, 2-car garage; plot 90x100; worth $12,000; for quick sale $8,500; owner leaving town; terms very easy. A. W. Cawley Realty Co., Merrick Road, Rockville Centre, L. I.

ST. ALBANS—7-room, Colonial, tax-exempt; beamed ceiling, dining room, large living room, fireplace, tiled bath, gas and every improvement; select neighborhood, beautiful grounds; 2-car garage; near all transportation; only $9,500; cash required, $2,000. Owner, Merrick Road and Farmers Av., Springfield, L. I. Phone Laurelton 1152.

SPEONK, L. I.—Two houses; State road. Box 188, Eastport, L. I.

WANTAGH, L. I.—Beautiful modern stucco house, tile roof, fireproof throughout; ready June 1; 10 rooms, bath, extra shower, sun porch; garage; total property 200x125; $25,000; house and garage 100x125, $22,000; particulars, photos on request; better appreciated if seen; suitable terms. Owner, builder, J. B. Lane, on premises, Carpilton Av., Edgerton Square; 10 minutes Merrick Road Motor Parkway. Owner can also be reached, 22 Forest St., Montclair, N. J.

WEST SAYVILLE—9 rooms and bath, all improvements; lot 132x253; near Bay and Merrick Road; price $9,750. W. Van Fossen, Jr., West Sayville, N. Y. Phone 615.

WHITESTONE—8 rooms, garage; fine view; exceptional bargain, $15,500; cash $5,000. Clancy, 9 West 16th St. Telephone Flushing 6647.

WHITESTONE—Bargain, new 7-room house and garage, near station; reasonable. Owner, Broad. Telephone 0382 Circle.

WOODMERE for homes; sale, rent. See Juch Agency. Phone Cedarhurst 4028.

WOULDN'T you like a cozy house with old Colonial wall papers and all fireplaces, with tie-back curtains and rugs already laid for you; a house you can move your furniture right into. There is a nice big yard with trees and a miniature mashie niblick golf course; farm lands all around it, yet only 20 minutes from the Pennsylvania Station, in Bayside, L. I.; there is a large living room and 4 bedrooms and maid's room; ideal for a small family—just as ideal for a larger family if a small wing is added; also a two-car garage; I must sell this house and am offering it for $20,000; terms arranged. Write for appointment to Fred Suhr, Art Director, Geo. Batten Co., 383 Madison Av., New York City.

1 P. M. TODAY

Classified advertisements for insertion in The New York Times tomorrow will be accepted up to 1 P. M. today, subject to omission.

Advertisements for daily editions must be received before 4 P. M. on day preceding publication.
Telephone LACkawanna 1000.

Offices of
The New York Times

Times Building	Harlem
Times Square	137 West 125th St.
Times Annex	Brooklyn
43d Street	100 Washington St.
West of Broadway	Bronx
Downtown	2,322 Third Av.
7 Beekman St.	(149th St.)
Wall Street	Fordham
165 Broadway	11 E. Fordham Rd.

HOUSES AND ESTATES.
Westchester County For Sale or Rent.

PELHAM MANOR—Here we are; mortgagor forces sale; fine old-fashioned home, beautiful location, over ½ acre land; for about land value; details from
WM. ESHBACH, BOSTON ROAD. Tel. 5008.

RIVERDALE.
AUCTION OF SEVERAL RESIDENCES by owner, ranging in value $15,000 to $35,000; Saturday, May 23, 2 P. M., on premises; particulars mailed.
FAY-SMITH CO., 1 Riverdale Av., corner 230th St. Kingsbridge 2306.

RYE, N. Y., in a Very Beautiful Location.

A REPLICA OF
REVOLUTIONARY DAYS,
portrayed in this beautiful Colonial country home on 10 rooms, 4 baths; 2-story living room; old English finish, with distinctive appointments and conveniences; charmingly set on landscaped grounds adjoining large estate; 3-car attached garage; conservatory, chicken house, &c.; price $33,000. Owner, Room 1813, 101 Park Av., N. Y. Tel. Ashland 3760 or Rye 1060.

SCARSDALE.
Special values this week; quick action.

$9,000. STUCCO BUNGALOW, 5 rooms, bath, all improvements; garage; near station; bargain.

$12,300. COLONIAL COTTAGE, 6 rooms, tiled bath with shower, oak floors, all improvements, fine location; $3,000 cash will purchase.

$16,000. FIELD STONE residence, 7 rooms, 2 tiled baths, oak floors, hot-water heat, wonderful view, near country club, station and schools.

$19,500. ENGLISH BRICK and stucco on tile residence, slate roof, 7 rooms, 2 baths, garage; plot 100 by 150; near station.

$23,000. CLINKER BRICK COLONIAL. Beautiful residence in Greenacres, 8 rooms; 4 baths, oak floors, all improvements, attached garage; near station and school; easy terms.

PLOTS, for building. SEVERAL finest plots, 50x100 feet, at $1,000; 110x100 with fine trees, $4,500.

ACREAGE, several fine pieces at attractive prices; particulars on application.

ANGELL & CO., INC.,
Scarsdale, New York.

Telephones—Scarsdale 300 or Ollnville 4400.

SCARSDALE—Immediate disposal imperative; fine new half brick house, 7 rooms, 2 baths, breakfast nook, garage; $16,000. Stanley Kirk, Heathcote station, Scarsdale. Fairbanks 3962.

SCARSDALE—For sale, six rooms, bath; garage; all improvements; near station; broker protected. Martrejean, 99 Lake View Av.

SCARSDALE—To rent, unfurnished handsome residence; excellent location; 4 minutes' walk to station. H. H. 103 Park Av., Room 501. Phone Ashland 4760.

SOUTHERN WESTCHESTER.
Well-built, year-round homes, for less than $18,500.

4 Bungalows.
23 Single Houses.
8 Two-Family Houses.

IRWIN & KENT,
158 Lockwood Av., Yonkers.
Phone Yonkers 9932.

WHITE PLAINS—Corner building on Main St., in business section, for lease; long term. R 276 Times.

YONKERS—Settling estate; beautiful one-family house, restricted section; reasonable terms. 144 Lee Av. Yonkers 2448M; Pennsylvania 4377.

YONKERS—Two-family house, all improvements, modern; plenty fruit, flowers; ideal country home; city surroundings. Owner, Yonkers 3725.

YORKTOWN HEIGHTS (Croton Lake)—55 acres, 8-room house, garage, barn, $7,000; 1½ acres, 8-room house, barn, $4,800. Nutly, 273 East 175th St., New York.

ONE of the most perfect homes you ever saw is offered for sale; a beautiful one-family house section of Mount Vernon; a 4-year-old Colonial house located on a 75-foot lot with a fine lawn, shrubs, trees, &c.; 7 rooms, 2 baths; garage; convenient to parks, school, station, trolley, State roads; price $22,500.

ANDERSON REALTY CO., 34 East 1st St., Mount Vernon, N. Y. Tel. Oakwood 8880.

NEW, substantial, well-built stucco house, 6 rooms, tiled bath, open porch, hardwood floors, all improvements; plot 50x100; beautiful woodland surroundings; 38 minutes from Grand Central Station on Putnam Division N. Y. Central; Bryn Mawr station; $10,500; exceptional bargain. Owner, Cosgrove, 80 Palmer Av. 3 minutes walk (east) from B. M. station. Phone Yonkers 3353.

BUILDER ANXIOUS TO SELL OR EXCHANGE NEW STUCCO RESIDENCE; NINE ROOMS, THREE BATHS, SLEEPING PORCH; GARAGE; WILL CONSIDER ANY REASONABLE OFFER; CORNER PLOT; MAMARONECK ROAD AND OLD FIELD; WHITE PLAINS. FOR FURTHER PARTICULARS CALL WHITE PLAINS 3717.

FURNISHED HOUSE IN RYE.
Attractive cottage, handsomely furnished; 10 rooms, 3 baths; one section; garage; low rent; owner going abroad; immediate possession or for season.
FAULKNER,
Office Facing Rye R. R. Station.
Tel. 123 Rye, N. Y.

BETTER homes, California Ridge, overlooking New Rochelle; Colonial houses on large plots, 8 rooms, 3 baths, hot water heat with oil burner, electric refrigeration, brass piping &c. Apply John L. Bull, 599 Washington St., City. Phone Walker 4965.

SEND for descriptive list "Westchester Homes Incomparable;" covers best sections Mount Vernon, Bronxville, Pelham; priced $14,000 upward. White Realty Co., Mount Vernon, N. Y.

EXCEPTIONAL BARGAIN
in fine neighborhood, well-built modern house, 3 bedrooms, $10,750.
LADD & NICHOLS, Inc.,
Post Road, Rye, N. Y. Tel. 880.

OWING to change in business, six-room, white, New England cottage, tucked in lot 75x100, with beautiful trees, garden, planted perennials; good condition; ten minutes' walk from station. Phone Scarsdale 1006J.

MODERNIZED house, 14 rooms, two baths; Central Hall; 22 acres; handsome grounds, overlooking lake. Owner, Box 155, Pleasantville, N. Y.

COUNTRY place, Westchester, 25 acres, remodeled 7-room house, garage, &c.; big bargain at $14,000; terms. Address Box 424, New Canaan, Conn.

$12,500 GEM—6 rooms, hot-water heat, oak floors, tile bath, fireplace, garage. Zangerle's Office, Crestwood, H. R. R.

FOR Mount Vernon homes, sale, rent, see ANDERSON REALTY CO., Oakwood 8880.

Rockland County For Sale or Rent.

ROCKLAND COUNTY—7-room house, improvements; plenty ground, shade, garage; near depots; rent $50. Inquire 163 West 13th.

New York State For Sale or Rent.

MUST sell country home, near Newburgh, 9 rooms, storehouse, furnished, hardwood floors, 2 baths, 4-car stone garage, tenant house, several outbuildings, housing for 5,000 chickens, 10,000 grapevines, 7,000 strawberries, 5,000 asparagus, pear orchard, trees, shrubbery, &c.; 61 acres. For particulars Henry Mencher Co., 209 East 43d St. Vanderbilt 8276.

New Jersey For Sale or Rent.

BOGOTA—Six-room house, attractively located in good neighborhood, on elevated ground; improved street, where shade trees; close to school, churches and community stores; 2 minutes to station; price $9,000; easy terms. 94 Palisades Av. Telephone Hackensack 363M or Rector 2081.

BOGOTA—Tile brick, six rooms, tile bath, sun porch, parquet floors, steam heat; garage; overlooking Hackensack Valley. Charles Warfel, 24 East Grove St.

BOGOTA—Bargain, 6 large rooms, steam, decorated, excellent condition, location; unoccupied; $9,500; terms. W. D. Crawford, Hackensack 3435R.

FREE BOOKLET, photograph, homes, Bogota, Teaneck, West Englewood, Hollberg & Longfellow, Bogota.

HOUSES AND ESTATES.
New Jersey For Sale or Rent.

DUMONT, N. J.—Widow will sacrifice new Dutch Colonial house, 6 rooms, tile bath, chestnut trim, all improvements; high grounds, near station; fruit and flowers; worth $7,000; will sell for $5,500; $500 cash balance on small payments. Phone Oradell 139 or write P. O. Box 203, New Milford, N. J.

"ENGLEWOODS."
A BUY IN BRIDGES ZONE.
Beautiful Colonial home located in West Englewood on highly elevated ridge; cannot duplicate at present prices.
Price only $25,000; terms, $500 down, $1,000 on delivery of deed; first mortgage $4,500, five years, 5½ per cent., balance easy terms.
Six rooms, centre vestibule entrance; large living room across front of house with tapestry brick real fireplace; open stairway; large enclosed heated sun room on side; dining room with abundance of wall space; one-piece sink and white enamel gas range in kitchen; roomy breakfast nook with furniture; pantry with cabinets and ice-box space; three large airy bedrooms with closet in each; linen closet; bath has tiled floor and walls with receptacles, set-in tub and pedestal lavatory; metal medicine cabinet; stairs to large attic with cross ventilation; light, high and dry cement cellar with coal bin, laundry, cold storage room and American Radiator steam system; oak floors, cheernut trim, copper leaders, double shingled, &c.; sewer, water, gas, electricity, sidewalks; near express station, schools, stores, &c. Send for descriptive booklet.
CHARLES H. REID,
Teaneck Road and West Englewood Av., West Englewood, N. J. Tel. Englewood 3620.
Open daily and Sundays.

ENGLEWOOD—I take all the risk in the purchase of one of my homes; live in one a year; if dissatisfied, I will repurchase it; they are the last word in design, well built, conveniently located, fine neighborhood; large living room, open fireplace, enclosed porch, full tiled bath, built-in tub; only 39 minutes from New York; exceptionally easy terms to those who can furnish satisfactory references. H. B. JOYCE, 189 Hudson Av. Phone Cliffside 493. Can you afford not to investigate?

ENGLEWOOD—For immediate rent, moderate sized house, garage, in excellent condition, with garden, good lawns and shade trees; desirable neighborhood; best of schools. Call Endicott 6700, Apt. 515, for further particulars.

ELIZABETH—House for rent, 8 rooms and bath. Stewart, 225 Stiles St.

HILLSDALE—Commuter's homes, located on high, wooded land; ¼ mile station; new 5-room bungalow, $4,000, $500 cash; 5-room bungalow, all improvements, $5,200, $1,000 cash; acreage for sale in one to ten-acre tracts, wooded land; would make good poultry or duck farms; easy terms; Erie R. R. 22 miles New York City. Phone Westwood 13. J. B. Bloomer, Hillsdale, N. J.

LEONIA REAL ESTATE.
FOR THE MOST COMPLETE INFORMATION REGARDING HOUSES FOR SALE OR TO RENT, CALL OR WRITE TO
BOWLES & CO.,
Broad and Central Avenues, Leonia, N. J.

NEWARK—Cozy six-room house; five minutes from H. & M. tubes; with bath, steam heat, electric lights and 2-car garage; all in fine condition; will sacrifice for $7,500; act quick. Owner, F. Raymond, 405 New St.

NUTLEY—Eight-room house; town centre; fine section; all improvements; extra lot; bargain. Owner, 120 Vreeland Av.

PALISADES PARK—Modern 7-room house, sun porch, hot-water heat, open fireplace, hardwood trims; garage; corner property; all improvements. Buchanan, 253 Grand Av. Phone Leonia 1423.

RAMSEY, N. J.—House 3 years old, 6 rooms and bath, all modern improvements; about one acre of ground; on Schneider Av., 100 feet from Main Street; five minutes' walk from station; bus runs on Wyckoff Av. Franklin Stohn.

AT RIDGEFIELD PARK, N. J.
Beautiful 8-room bungalow, California type; vacuum steam heat, large open fireplace, hardwood floors and trim, tiled roof, Spanish type; natural shrubbery; imposing view; fruit trees, flowers and vegetable garden; residential section; absolutely restricted; plot 84x180; every modern improvement; parkway avenue 100 feet wide; 3-car garage; sacrificing at $25,000, more, no less; worth easily $30,000; $6,000 cash required; fine palatial home for somebody. James Montell, 310 Central Av., Leonia, N. J. Leonia 732, or see local agent, M. D. Starker, 13 Mt. Vernon St., Ridgefield Park, N. J.

RIDGEFIELD PARK—$750 cash; $30 and interest monthly buys new 6-room house in finest residential section; open fireplace, tiled bath, built-in tub, hardwood trim, double oak floors, large modern kitchen with cabinet; white enamel gas range, pantry, large plot; all improvements; paved street; all assessments paid; 30 minutes from 42d St. John A. Baldwin, Opp. Station.

RIDGEFIELD PARK—Gigantic sacrifice! two-family house; 10 rooms, 2 baths, gas, electricity, heat, improvements, plot 57x200; garage; one apartment pays entire upkeep; sacrifice price $13,500; worth $18,000; part cash, balance monthly; half hour Manhattan, two railroads, commutation 8c. PADEN, Opp. Station.

RIDGEFIELD PARK—Six-room house; all improvements; parquet floors; bargain; speedy sale necessary. Owner, opposite, 84 Christie St.

RIDGEFIELD PARK—Rent, with option to purchase, new 6-room modern house; excellent neighborhood; $75. Baldwin, opp. station.

RIDGEWOOD — Beautiful 8-room Colonial house; best construction, supervised by owner; two-car attached garage; wonderful sun room; hot-water heat; ideal layout, finest fixtures and decoration throughout; large plot; shrubbery, &c.; location ideal; price $21,000; suitable terms. Owner, 2 Collingwood Place. Rhone 787 Ridgewood.

RIDGEWOOD, N. J.—A west side home, 8 rooms, all improvements, 2 good fireplaces, plot 62x222, stone driveway, 1-car garage; beautiful trees and flowering shrubs, asparagus bed, strawberry bed; near station, schools and churches; price $12,500; reasonable terms. F. A. Tetor.

ROSELLE—Modern Colonial six rooms, bath, two-story; double garage; fine section; $10,500. Mansion, six-room Colonial, double floors; most beautiful street in Roselle; garage; plot also houses under construction. Lunos, Monroe St., Roselle. Tel. 1675M.

SOUTH ORANGE, NEW JERSEY.
FOREST HILL ROAD—12-room house, $11,000.
SUMMIT AV.—12 rooms, 3 baths, $22,000.
WEST END AV.—Modern house, 9 rooms and 3 baths, $50,000.
Other homes for sale or rent. Advise me regarding your requirements.
JOHN D. MUNTHER, Agent,
16 Sloan St. Phone 343 South Orange.

SOUTH ORANGE—Beautiful ten-room home, 3 baths; 2-car garage; restricted residential neighborhood; rent $300. Phone South Orange 1918.

$800 CASH, $55 MONTH UP.
Direct from builder; new six and seven room houses; all modern improvements; 4 bedroom home with additional sun parlors, sleeping porches, roof gardens, breakfast nooks, garages, pantries, instantaneous hot water, garbage containers, built-in tubs with showers, laundry, &c.; each house differently designed; wonderful view; price $7,100 up; small first payment, balance monthly payments. Inquire Boundary Realty, 347 8th Av., Manhattan, or Prospect Av., corner Essex, Hackensack.

UPPER MONTCLAIR, N. J.—Because of business circumstances owner will sacrifice for $15,500 beautiful home in residential section, 7 minutes to express station, bus, trolley, &c.; ten rooms, three baths, standing shower, two open fireplaces, hardwood floors, steam heat; excellent condition; recently decorated throughout for own use; immediate occupancy. Phone 7862 Montclair or 3562 Plaza.

WALDWICK—Lease immediately, unusual terms, seven rooms, bath, improvements; attractive grounds; Erie, school, trolley within three blocks. William Tyndall, 403 Tribune Building or Waldwick, N. J.

WEST ENGLEWOOD—Selective 5-6-7 room houses; all improvements; $1,000 down; terms easy.

WESTFIELD—7-room semi-bungalow, newly decorated throughout; 2-car garage; large corner lot, landscaped with fruit trees and shrubs; restricted neighborhood; short walk town and station; price $16,000, terms $5,000 cash required. W 72 5 Times Downtown.

GENTLEMAN'S ESTATE.
SUMMIT—Exclusive section; 2 acres, landscaped; 14 rooms, 4 baths, electricity, gas, fireplace, steam heat; 3-car garage with chauffeur's quarters; possession now; $45,000; terms; particulars and photo from executor. Address A. B., 801 Times Downtown.

FOR RENT.
SIX ROOMS, BATH AND GARAGE;
ALL IMPROVEMENTS; $65 MONTH.
HEATH, MORSEMERE. TEL. 886M.
ONE BLOCK TROLLEY, 30 MIN. OUT.

FREE list of houses for sale and rent. Write Van Winkle Co., Rutherford, N. J.

Connecticut-New England For Sale or Rent.

GREENWICH—For immediate sale or rent; nearly new 10-room house, 3 baths (2 tiled), lavatory; built-in garage and laundry in basement; lot 80x200. Owner, Box 74 Fishers Island, N. Y. Tel. 23-6.

GREENWICH—Rent, beautiful location, modern house, 10 rooms, 2 baths, garage; June 10-Sept. 15, $900. Phone Greenwich 1405.

GRANDMOTHER'S COTTAGE
BY THE BROOK.
Artistic, old fashioned New England home of rare charm which cannot be duplicated, 6 rooms, all tastefully furnished with rare antique furniture, rugs, pictures, new bedding, cooking utensils, &c., bath, hot and cold water, fireplaces, newly painted and decorated, 2 acres, 2-car garage, lovely trout brook, good roads, sweeping views; the beauty of this property would appeal to artist or lover of refinement; owner sacrifices with all costly furniture, everything complete $5,900, cash and terms arranged. Owner will be on property all day Saturday and Sunday. Come and see it. Must sell immediately. Mr. D. B. Ambler, North Woodbury, Conn. Telephone 12-12.

NEAR WESTPORT—One acre, perfectly appointed, house 7 rooms, garage; near golf, yachting and bathing. Burke Stone, 41 East 42d.

CALL Smith & Nichols, Inc., for Connecticut properties; large and small. Tel. 4782-1778W, Stamford, Conn.

HOUSES AND ESTATES WANTED.

MANHATTAN—We will buy improved Manhattan property, store or business property preferred; brokers protected. Rector Mortgage Corporation, 2 Rector St.

6-ROOM modern house, within 30 minutes of New York; not exceeding $21,000; submit full particulars for attention W 722 Times Downtown.

SUMMER HOMES.
Brooklyn For Sale or Rent.

HOUSE, furnished, for rent; June to September; ideal Summer home; all conveniences; near beaches. Phone Sheepshead 0131.

Staten Island For Sale or Rent.

GREAT KILLS—Country home, completely furnished, 8 bedrooms, screened piazza, garage, telephone; 3 minutes station; $100 month Summer; or will rent by year, furnished, unfurnished. Telephone Dongan Hills 868M.

Long Island For Sale or Rent.

BALDWIN—5-room bungalow; garage; on 2 lots; all improvements; near school and station; bargain. Apply 5 Voshage St.

BELLE HARBOR—Seven-room furnished house, overlooking bay; fishing, bathing at your door; ocean nearby. 555 129th St.

BELLPORT (shore front)—Six-mile view bay, ocean; conveniences; reasonable; particulars. Gardiner.

BRIDGEHAMPTON, L. I.—Two furnished cottages for season; large grounds, near ocean; two-car garages; $700 and $1,000. A. H. Odell, 580 5th Av. Bryant 2216.

CEDARHURST, L. I. (13 5th Av.)—House, 8 rooms (6 bedrooms), furnished, with conveniences, for rent for season; price $600, or single rooms with privelege of kitchen. Telephone Cedarhurst 4221R.

DOUGLAS MANOR—SUMMER RENTALS. Six houses, all furnished; reasonable.
NEW YORK'S PRETTIEST SUBURB.
W. H. Holman, Douglaston. Bayside 12497.

EAST QUOGUE, L. I.—8 rooms, with large finished attic; 2-car garage and horse stall; plot about 200x200; vegetable garden, fruit trees, beautiful flowers and shrubbery; boating, bathing, fishing; house completely furnished; also porch and window screens; garden implements, hand mower, bed and riding equipment; price $7,700. Wm. Fullen. Telephone Franklin 5801.

FAR ROCKAWAY—Seven-room stucco house, furnished; with or without garage; ideally located; Ostend Colony; private bathing beach; all modern improvements. Ned Mats, 1,170 Broadway, City. Ashland 9013. Sundays, Far Rockaway 2389W.

FAR ROCKAWAY—Eight rooms, two baths, maid's room, bath; garage; corner 122x100; June 15-Sept. 15; $1,400. 1,112 Hollywood Av. Far Rockaway 5748.

FAR ROCKAWAY—Rent newly furnished 8-room, 2 baths; garage; near station and beach. Far Rockaway 4704.

FAR ROCKAWAY—Up to date one-family cottage, five bedrooms, two baths; garage; $1,100. Far Rockaway 0990.

FOREST HILLS (95 Livingston St.)—Summer rentals, 2 months or longer; 9-room house, 2 baths; two-car garage. Alimayer, 210 West 70th. Trafalgar 9060.

FOREST HILLS—Furnished 9-room house, solarium; 2-car garage; ample grounds; 14 minutes Penn. Station. Boulevard 7465J.

FREEPORT—We have several homes to rent for the Summer season; desirable localities. Gorndan & de Guiscard, 60 West Merrick Road. Phone Freeport 2019.

GERRITSEN BEACH—Bungalows, four rooms, furnished; $300 up, October inclusive terms. Y 2105 Times Annex.

GLENWOOD LANDING—Newly decorated, handsomely furnished bungalow; fine shade trees; five minutes to beach; all improvements; hour from New York. Bihler, Glen Cove 1506R.

GREAT NECK—Well furnished 9 rooms; 5 bedrooms, 2 baths, sleeping porch; from June 1 to Oct. 1. Telephone Great Neck 595 or Enterprise 4658.

GREAT NECK—Beautiful, modern house; near club and water. Great Neck 368.

KEW GARDENS—6-room house, furnished, 2 baths and garage; newly decorated, restricted section; $175 monthly; will rent to responsible family for Summer. Call 104 Pembroke Place.

KEW GARDENS—Seven rooms, sun porch, garage, large corner plot, trees, very attractive; June-October. Sedlacek, 97 Metropolitan Av., corner of Austin St. Boulevard 8143.

LONG BEACH.
HOUSES, COTTAGES AND BUNGALOWS
FOR SALE AND TO RENT.
CONSULT US FOR REAL VALUES.
STEINMAN & GREENWALD, INC.
Park Place, corner Chester (left station).

LONG BEACH—Grass-plotted section, near ocean; 6-room stucco bungalow, attractively furnished; all improvements; garage; screened porch; lawn, flowers; comfortable for six adults; $1,200 season. 714 West Walnut, Long Beach. Phone Cortlandt 1325.

LONG BEACH—Five rooms and bath, complete; furnished; stucco bungalow; gas, electricity, hot water; June 1 to Oct. 1. Can be seen Saturday and Sunday. 513 East Fulton St. Telephone Long Beach 1364.

LONG BEACH—For rent, from June 1, beautifully furnished new home; 9 rooms, 3 baths, desirable location, near beach; can be seen all week. Phone Long Beach 1425. 153 East Beach St.

LONG BEACH—Furnished house for rent, 8 rooms; 2 baths; reasonable terms; may be occupied immediately. 529 East Penn St., or Phone Esplande 0761.

LONG BEACH—$3,500 buys a new 9-room house, near station, beach; balance good terms. J. H. Cohen, 3 Park Place. Phone 619 Long Beach.

LONG BEACH (556 East Beach St.)—Attractively furnished eight rooms, two baths, improvements; reasonable; near ocean. Hillcrest 5464R.

LONG BEACH—Six-room bungalow, bath, gas, electric, near station and beach, for rent; $750 four months. Telephone South 8454.

LONG BEACH, L. I.—8-room furnished home, 2 baths; one-half block from ocean; for rent, $800 for season. 426 East Walnut St. L. & W.

LONG BEACH—Beautiful house, furnished, for June and July; 10 rooms, garage, tennis court, bathing, boating, fishing. Write Mrs. Dittrellis, 13 West 56th.

LONG BEACH—Bargain; 7-room house; corner, 36x100; near station, beach; $10,000; cash $2,000. J. H. Cohen, 3 Park Place. Phone 619 Long Beach.

LONG BEACH (454 East Fulton St.)—Furnished; 8 rooms; 2 baths; garage; bedrooms; sacrifice price, $6,300; ideally situated; season rent, $650; worth seeing.

LONG BEACH—New bungalow, 5 rooms and bath, hot and cold water; gas and electricity; garage. Owner, 381 Michigan St.

LONG BEACH—Furnished, 6 rooms, sun parlor, newly decorated; garage; near station; rent reasonable. 135 West Hudson St.

LONG BEACH—Furnished apartments in two-family house; all modern improvements; porches; garages. 349 West Chester St.

LONG BEACH (530 Hudson)—Six-room bungalow; all improvements; $700. Ashland 6476.

LONG BEACH—Twelve rooms, three baths, garage; near Nassau Hotel. Beekman 2595.

MANHATTAN BEACH—Furnished bungalow; fine shade trees; five minutes to beach; all improvements; hour from New York. Bihler, Glen Cove 1506R.

NEPONSIT—9 rooms, 2 baths; ocean block; decorated. Fleming, 175 Beach 149th.

NORTHPORT shorefront, private sandy bathing beach, boating; furnished cottage 7 rooms, bath, lights, garage; choice section; $1,500 season. Harry T. Mott, Northport, L. I.

NORTHPORT — Four-room bungalow; all improvements; near beach. Phone Decatur 9522.

BALTAIRE—Fire Island Beach station, Bay Shore, L. I.; ocean front; 8-room furnished cottage; linen, silver. Phone Morningside 5216.

SEAGATE—Exceptional housekeeping rooms, also bungalows; bathing, tennis. Phone Coney Island 2966.

SEA GATE—For rent, beautiful 8-room house, 2 porches, June 19 to Sept. 10; fully furnished; reasonable. Coney Island 1540.

SEA GATE—Two furnished rooms, with private bath, near beach. Coney Island 3441.

SEASIDE (Rockaway Beach)—Bungalows to let for season, 3, 4, 5 rooms, also stores; prices moderate. Apply P. T. Murphy, 1 Asterin Court, between 106th-106th Sts. Phone Belle Harbor 3315.

WOODMERE—For rent, furnished, June-September, 5 master bedrooms, 2 baths, 2 maids' rooms and bath; 5 minutes' walk from station; $1,200 for season; $800 for 2 months. Telephone Cedarhurst 4239.

2 WEEKS' VACATION, WHOLE FAMILY, any dates; quaint log cabin and cottage camps; comfortably furnished, housekeeping, good beds; rents $14 weekly up; ocean bathing, dancing; refined; references. HILLS COLONY, Southampton, L. I.

BEAUTIFULLY furnished individual one-room and bath apartment with kitchenette. Lilly, 105 West Market St. Tel. Long Beach 1617.

SIX large rooms, bath, garage; gas, electric light; large screened porch; $500 season. B. B. Kahler, Islip, N. Y.

SUMMER RENTALS—Great Neck, Plandome, Manhasset, Port Washington. Ardis, Port Washington 197.

Westchester County For Sale or Rent.

BEDFORD—10-room house, good condition; large barn; good water, shade, trees, fruit; 40 acres rugged land; 7 miles Mount Kisco; $10,000, cash $2,500; possession. Vaughn, 5 Christopher. Spring 7676.

BRYN MAWR PARK—Unusual 7-room house for rent, furnished; sleeping porch, garage if desired, garden, 300 feet elevation, commuting distance. 6078 W Yonkers.

IRVINGTON—For rent, furnished private home in residential park; beautiful outlook, brook on grounds; 40 minutes to Grand Central. Call Longacre 2000, Extension 143.

LARCHMONT—For rent from June 15 to Sept. 15, handsomely furnished house of 7 rooms, 2 baths and garage, spacious grounds; also bathing privileges. Phone Larchmont 1124, morning or evening.

SUMMER HOMES.
Westchester County For Sale or Rent.

Complete list of furnished Summer rentals, from modest cottages to large estate; where front or inland; private bathing.
WOODFORD DEEMING,
41 Post Road, Larchmont, N. Y. Tel. 463.
OPEN SUNDAYS AND HOLIDAYS.

LARCHMONT—Attractive house, furnished, 5 bedrooms, 3 baths, living room, dining room, kitchen, sun parlor, open porch, garage; attractive setting on corner; rent from June 1-Oct. 1, $1,400; near station and beach. 34 Mayhew Av.

MOUNT KISCO—Seven rooms, bath, all improvements, spacious grounds. Patrick J. McDonald, 36 Park Row. 4201 Cortlandt.

MOUNT VERNON—Downstairs floor, completely furnished; most convenient location; available June 10. Herzog, Chelsea 1125.

MOUNT VERNON—July and August; 7-room cottage; near station; garage; reasonable. Telephone Rector or Cortlandt 3470.

NEW ROCHELLE (39 Willow Drive)—7 large rooms, very light and airy, 2 baths, garage, large porch, garden; June 1-Oct. 1; $800 per season. New Rochelle 479R.

PEEKSKILL—Rent seven-room cottage, furnished-unfurnished; improvements; garage; 3 minutes station. Seebeck, 3,219 Parkside Place. Olinville 1620.

PELHAM—Beautifully furnished, 8 rooms, 2 baths, sun porch, garage; Summer only; immediate occupation. 123 2d Av. Tel. Pelham 5163W.

PELHAM MANOR, June to October, attractive home; delightful for Summer; large screened porches, trees, sleeping porch; ten rooms; three baths; $350 monthly. Tel. Pelham 4760.

PLEASANTVILLE, N. Y.—For rent, comfortable house for Summer months; extended view; no mosquitoes; five bedrooms, two baths, ample play place for children. Telephone Pleasantville 514. J 28 Times.

RYE—For rent, artistically furnished house with 5 bedrooms, 2 baths; well-kept grounds; convenient to the station and water. $1,100. Ladd & Nichols, Inc., Post Road, Rye, N. Y. Telephone 880.

RYE—For rent brick Shakespearean type house completely furnished; four large master bedrooms, large living room, sun and breakfast porch; beautiful grounds. 21 Brown Place. Phone Rye 309.

RYE—For rent, attractive modern house in unsurpassable section; strictly reasonable rental. Ladd & Nichols, Inc., Post Road, Rye, N. Y. Telephone 880.

SCARSDALE (7-Fox Meadow Rd.)—9 rooms and 3 baths; garage; June to October.

WHITE PLAINS, 8 East View Av.—Summer months, newly furnished floor, 3 rooms, separate bath, modern improvements, cheerful surroundings; reasonable.

LOOKING FOR A SUMMER HOME.
Three fully furnished 5-room houses (new), all improvements; garage; 3 miles from Tarrytown; "Sleepy Hollow," on Pocantico Lake; a quaint and romantic place; rent $650 per season. M. SHARKS, Pocantico Lake, North Tarrytown, N. Y. Telephone Tarrytown 1500, or for particulars phone Lexington 4754.

23 BUNGALOWS, furnished, all conveniences, near station; 45 minutes 42d; $200-$425, season; meals furnished; booklet. Blenis, Valhalla.

New York State For Sale or Rent.

ADIRONDACKS—SCHROON LAKE.
Health for sale, attractive modern house, about 650 feet lake front, two garages, Delco electric light, tennis court, launch, canoe, rowboat, house partly furnished; land enough on property to build fifteen three-room cabins, unfinished inside, which would rent $35 week; accommodation not sufficient for Summer visitors to Schroon Lake; opportunity to make money as Summer camp. Frank Morey. Under the Maples, Peterboro-ville, Essex County, N. Y.

FENWAY LODGES, located in the pines on bank of Lake Luzerne, N. Y., in the Adirondack Mountains, ½ mile from village and railway station; elevation 2,000 feet; 15 miles north of Saratoga, 9 miles from Lake George; main route from New York to Canada; three bedrooms, fully equipped and furnished, all improvements, electric lights, running water, shower baths, open fireplaces, screened porches, casement windows. For particulars, McGowan, 146 Barrett St., Schenectady, N. Y., or at lodges Saturdays and Sundays.

LAKE CHAMPLAIN—Desirable furnished cottage, Westport. Sedlacek, 97 Metropolitan Av., corner of Austin St. Boulevard 8143.

TUXEDO—(Suffern district, Ramapo Mountains)—Large private lake; furnished house, 9 rooms, 2 baths, 2-car garage; easy commuting; $750 four months. Telephone Ramapo Hills 400 or write P. O. Box 18, Sterlington, N. Y.

New Jersey For Sale or Rent.

ENGLEWOOD—New house, attractively furnished; four bedrooms, two baths; restricted neighborhood; for rent; $600 season. Telephone Englewood 6315.

New York State For Sale or Rent.

LAKE HOPATCONG.
THE MOUNTAIN PARADISE.
Nicely furnished bungalows on lake shore, five and six rooms; sun porch, garage, running water, modern toilets, electric lights; $400 to $500 for season. Inquire Chas. B. Johnson, 10 Ramapo Av., Paterson, N. J. Phone Sherwood 4507 or on premises, Mount Arlington Lodge, Mount Arlington, N. J.

LAKE HOPATCONG—Woodcrest, Mount Arlington; new cottages; newly furnished; running water and electricity; with lake and bathing privileges; $425 and $450 season; will sell on terms. Wm. E. Schaefer, 128 West 75th St., New York City. Tel. Endicott 7667. Agent on premises on Saturday and Sunday.

LITTLE SILVER POINT—Three miles from Red Bank, one mile from Little Silver station; on the Shrewsbury River; 190 feet on river; remodeled; new heating and water system; three master bedrooms; three bathrooms; large porches; 7½ acres land; two-car garage; delightful all year home in ideal location. 8 259 Times.

MONTCLAIR—7-room furnished house with garage; June, July, over; labor improvements; 6 minutes' station. 296 Grove St., Montclair, N. J. Montclair 9532.

VERONA—New five-room bungalow, high elevation; excellent view; commute over D. L. & W.; June to Oct.; $100 per month. Verona 9248R.

WEST END, N. J.—Beautiful country home, handsomely furnished; rent for Summer: 18 rooms; 3 master, 3 baths, tennis court and garage on grounds. Apply R. C. Korn, 250 West 57th St.

EXCLUSIVE American colony combining woods and sea; 270 foot elevation. Tennis: 1 hour 5 minutes New York; bathing and golf within 3 miles; 3 furnished houses; $500-$600. Poillon, 125 East 70th St.

BEAUTIFUL Summer home for sale; high elevation; fine shade and fruit; suburb of Louisville; 7 rooms, bath, garage. P. McGuire, Lambertville, N. J. Bell phone 372.

Connecticut-New England For Sale or Rent.

BERKSHIRES—Bungalow cottage, furnished. Write Mrs. Greenwood, 43 Garden Place, Brooklyn.

BURNVELL BEACH—For rent, bungalow, 7 rooms; seashore; gas, Milford, Conn. Apply 1st floor Czonka, 433 East 72d St.

CANTON, Maine—To let for season, home, 100 years old, consisting of 7 master's bedrooms, three maids'; garage for three cars; spring water; modern plumbing; bowling alley. Y 2119 Times Annex.

OGUNQUIT, ME.
Nine-room cottage in Frazier Pasture, 400 feet from ocean; high ground; beautiful location; modern improvements; large piazza. Address R. Kennedy, Suffield, Conn.

OSWEGATCHIE HILLS, Niantic, Conn. Five-room bungalow; improvements; land and water sports; restricted colony; season, $300. Address L. L. Clark, Normal School, Murray, Ky.

RIDGEFIELD, CONN.—Charming, secluded yet convenient country home, 7 acres, brook, studio, living room, two bedrooms, breakfast nook; 2 hours Grand Central; $4,000. Aiken, 815 West 180th. Washington Heights 1530.

TRURO, CAPE COD—$350 rental; cottage of 7 rooms, bath and garage; 25 ft. screened porch; bay and surf bathing. C. A. Slade, Truro, Mass.

WOODMONT, Conn.—Beach shore front; heirs will sacrifice, completely furnished, immediate occupancy, eleven-room stucco residence; exclusive section, facing 22 miles across Sound; easy terms; keys for inspection at Woodmont Inn; beautiful auto drive. Owner, Mrs. Williams. Telephone 1241 Larchmont; brokers protected.

SUMMER HOME ON
LAKE CHAMPLAIN, ISLE LaMOTTE, VT.
Includes all improvements; 14 rooms, 3 baths, clubhouse partially furnished, docks, motor boat, garage, farmhouse and buildings, with 187 acres of tillable and forest land; offered at $30,000. Apply Room 65, 45 Wall St., New York City. Telephone Hanover 6194.

ON THE BEACH
of Long Island Sound, Pine Point, connecting Bell Island, South Norwalk, Conn.; 42 miles from Grand Central Station; furnished ten-room house, two baths; garage; $1,000 for season. Call, write or phone 3810 Main. Hoyt Drug Co., 159 Fulton St., Brooklyn.

FOR RENT—Twelve-room cottage with two sun porches, eight bedrooms, two baths; garage for two cars; at Indian Neck, Branford, Conn.; most delightful spot on Long Island Sound; only eight miles from New Haven. T. H. Linahan, 675 Whitney Av., New Haven, Conn.

FOR THE SEASON—Furnished house, five rooms, in suburbs of Bethel, Conn. Mrs. Geo. Warren, R. F. D. 2, Bethel, Conn.

FOR SUMMER—13-room house; 30 acres; Stockbridge, Mass.; superb mountain view; $2,800. Inquire Johansen. Stuyvesant 0703.

SUMMER HOMES WANTED.

WANTED Summer bungalow, modern improvements, good bathing, to accommodate 15 bo

Advertisements are subject to censorship and must conform to the standards set by The Times.

Apartments to Let Furnished and Unfurnished

60 cents an agate line. Telephone LACkawanna 1000

Information welcomed from readers to aid The Times in keeping its advertising columns clean.

Furnished—West Side.

82D, 70 WEST—1-2 rooms, bath, kitchen; new, complete; Summer rates.

83D, 5 WEST—Business lady share with business woman. Phone evenings, Trafalgar 2922.

83D, 320 WEST—For discriminating persons, modern apartment, private family. Blue.

83D, 20 WEST—Exceptionally nice one room apt., southern exposure; Summer rates.

84TH, 324 WEST (Hotel Ransby)—2 rooms and bath; non-housekeeping; newly furnished, by week or month; restaurant on premises, home cooking.

84TH, 153 WEST—Absolutely clean, completely furnished, newly decorated, modern, 3-room, bath, housekeeping apartment; $80 monthly; bargain.

84TH, WEST—Beautiful five rooms, newly furnished sublet, immediate possession. Schuyler 1788.

84TH ST., 20 WEST—Elegantly furnished 3 rooms, bath, kitchenette; Summer rate.

86TH—Young lady will share her spacious two-room, shower, bath, kitchenette apartment with young lady, business or professional; references exchanged. S 238 Times.

88TH, 215 WEST—Five cheerful rooms, two master bedrooms. Apartment 9D.

89TH, 310 WEST—Beautiful front 1 room apartment, bath, kitchenette; $75-$80.

90th WEST—Apartment, 5 rooms, bath, piano; $110. Elberon, 25 West 42d.

91ST, 47 WEST (near Central Park)—Two large rooms, kitchenette and bath, furnished with taste; airy; reasonable; owner leaving June 1. Phone Riverside 1276.

91ST, 27 WEST—HIGH-CLASS FURNISHED APARTMENTS, 2 ROOMS AND BATH; MAID SERVICE; $65 MONTHLY AND UP.

91ST ST.-BROADWAY (Greystone, Apartment 808)—Sublet beautiful one room; sacrifice; call, phone.

91ST, 306 WEST—High-class small apartments, all improvements; elevator; reasonable.

94TH, 204 WEST (Broadway)—Exceptionally furnished living room, bedroom, bath, kitchen; all outside; real homes; references. Apt. 3D.

94TH, 208 WEST—5 light rooms, attractive; elevator, piano; $100. Buchanan.

96TH (749 West End Av.)—Front, 6 rooms, 2 baths; Summer months; references. Fowler, Apt. 2E. Riverside 2686.

96TH ST. AND RIVERSIDE DRIVE—Six cool outside rooms, 2 baths; furnished or unfurnished; June-October or longer; also one of silver and Knabe (magic) $200-$250 per month. Phone Riverside 4065 daily before 11.

98TH, 305 WEST.
HOTEL SCHUYLER ARMS.
Two rooms, bath, kitchenette, $100.
Four-room apartment, $175 month.
Weekly $25 to $45; full hotel service. Newly decorated; complete housekeeping.

100TH, 255 WEST (near West End)—Independent apartments of 1 or 2 large, clean, attractive rooms with private bath and kitchen; $70 to $100. Riverside 7427.

100TH, 253 WEST—Two bedrooms, living room, kitchen, bath, electricity; $25. MacKenzie.

100TH, 318 WEST—8 rooms, 3 baths; all outside; view of river; 8th floor.

101ST (839 West End, Apt. 2C)—3 lovely front rooms, real kitchen; couple.

104TH, 71 WEST—2 rooms sublet for 3 months; newly furnished. Mornings before 10, Sabatis; Academy 5220.

107TH ST., 302 WEST—1 and 2 room apartments, elegantly furnished; unusually large; all improvements; reasonable, rent.

106TH, 235 WEST—Four light, clean rooms, nicely furnished; elevator; very reasonable.

108TH, 208 WEST—Sublet for Summer furnished, 4 rooms, bath. Academy 6670.

108TH, 62 WEST—Light, airy 3-room apartment; Summer; reasonable. Academy 6621.

109TH ST. (215 MANHATTAN AV.)
HOUSEKEEPING APARTMENTS.
Elevator, non-elevator; references essential.
2 rooms, $53 up.
3 rooms, $60 up.
4 rooms, $60 up.
5 rooms, $75 up.
6 rooms, $90 up.
ALSO WEEKLY RATES.
We also have unfurnished apartments at very reasonable rates.
Main office, 215 Manhattan Av. Academy 3402. 9 A. M. to 9 P. M. Open Sunday.

110TH, 410 WEST (corner Columbus Av.).
CATHEDRAL PLAZA.
One room, bath, kitchenette, $50 up.
Two rooms, bath, kitchenette, $70 up.
Three rooms, bath, kitchenette, $90 up.
ALSO WEEKLY RATES.
High-class elevator apartment house. References essential. Phone Academy 0613. 8 A. M. to 8 P. M. Open Sunday.

110TH, 527 WEST—Fireproof, efficiency apartment, 2-3 rooms, bath, $1,000, $1,300.

111TH, 611 WEST (Apt. 47)—Sacrifice lease and contents; handsomely furnished four rooms. Saturday after 2, Sunday evenings.

113TH, 517 WEST (Apt. 63)—Five rooms, front, elevator, complete housekeeping, newly decorated; sacrifice, Summer, less than rental.

113TH, 605 WEST—5 rooms, desirable, cool; June-September 15. Apt. 3. $100.

114TH, 609 WEST—Handsomely furnished 3-room apartment, consisting of 2 bedrooms, combination living and dining room and large kitchenette.

115TH ST., 601 WEST (5th floor)—Cool 6 rooms, 2 baths, twin beds; baby grand; balcony overlooking Broadway and Columbia; reasonable to adults; private phone. Cathedral 10315.

115TH, 620 WEST—Attractively furnished, 3-room and kitchenette; north, south, west exposure; near Drive; subway express; bargain. Redman.

115TH, WEST—3 rooms and bath, light, modern, beautifully furnished; Summer. Phone 9-12 A. M., Monument 3101.

124TH, 453 WEST—4-room, furnished apartment for Summer; $85. Tel. Morningside 7910. Apt. 6A. Vaques.

141ST, 624 WEST (at Riverside Drive)—Handsome 4-room apartment; June-October; reference; very reasonable. Phone Audubon 6662.

143D, 619 WEST—Leaving city; sacrifice completely furnished 6-room apartment, with latest improvements; no dealers. Apt. 7A. Telephone Audubon 2470.

144TH, 402 WEST—Beautiful 4-room apartment, bright, sunny, high-class house; attractively furnished; separate entrances to 2 large rooms; ideal for bachelors or 4 refined business gentlemen; maid service.

156TH ST., 471 WEST—4 attractively furnished rooms to sublet, piano, victrola, twin beds, day bed; references exchanged.

171ST, 621 WEST—Outside, airy, corner, elevator apartment, comfortably furnished; Summer, Dyer.

175TH, 500 WEST—Five attractive, outside rooms, very beautifully furnished; elevator; piano; only $75; worth seeing. Apt. 5B.

181ST (corner Nagaw Place)—Sublet or sell exceptionally well furnished four rooms. Phone Billings 3284. Apt. A31.

186TH, 600 WEST (6F)—Four light, airy rooms; elevator; $65 to October.

AMSTERDAM AV., 998—Three rooms, real kitchen; seen Saturday, Sunday. Kasan.

BROADWAY, CORNER 97TH ST.
IN THE HEART OF MANHATTAN.
121 West 97th St., just completed, 1 and 2 room apartments; disappearing beds; every modern improvement; refined, quiet surroundings; reasonable. Renting agent on premises.

BROADWAY, 3,675.
Four rooms, well furnished, elevator service, June 1-Sept. 1. Apt. 40.

BROADWAY, 3,115 (124th St.)—Three attractive rooms, kitchen; $75. Inquire superintendent.

BROADWAY (72)—2 rooms, bath, maid service, $100. Endicott 3264, Apt. 55.

CHRISTOPHER ST.—Two rooms, kitchenette, bath; month of June $75. Tel. Spring 0597.

CLAREMONT AV., 775—Four-room, front, near Grant's Tomb. Morningside 8756. Lawson.

GREENWICH VILLAGE.
Slashed rentals—Summer or longer.
Quiet—Convenient—Comfort.
Off Washington Square, 1 room, bath, $60.
2 rooms, bath, court colony, $65.
4 rooms, complete, conveniently located, $75.
Floor through, large garden, open space, $90.
Washington Square section, 4 rooms, $100.
3 rooms, exceptional, modern, $125.
Beautiful 4 rooms, duplex, garden, $150.
Consult Greenwich Village Specialist.
FRANCES SPENCER,
61 Christopher, cor. 7th Av. Spring 1970.

GREENWICH VILLAGE (27 Vandam St.)—Attractive apartment for Summer months in old-fashioned remodeled house; large garden, yard; 3 floors, 7 rooms; all improvements, telephone, library, three minutes from subway. Call Walker 1311.

GREENWICH VILLAGE—3 large rooms, kitchen, bath; beautifully furnished, grand piano, extensive library; back garden; convenient transportation; June-October; $100. Spring 1967.

GREENWICH VILLAGE—6 charming rooms, real kitchen; unusually desirable for Summer; very reasonable. Phone Chelsea 3354.

GREENWICH AV., 95 (12th)—Sacrifice; second floor; 3 rooms, kitchen. Watkins 2420.

HAVEN AV., 285 (West 179th)—Modern three-room apartment overlooking Hudson; $60 per mo. June 15 to Sept. 1. Call Sunday or phone Washington Heights 3620. Keefer, Apt. 5A.

HAVEN AV., 120—4 rooms, apartment overlooking Hudson; beautifully furnished. Billings 9479.

MANHATTAN AV., 870 (115th)—Three, four, five, six beautiful outside rooms, every convenience, improvements, complete decorations; rent reasonable.

RIVERSIDE DRIVE, 593—Attractively furnished 6-room apartment; $100 per month; immediate occupancy; Oct. 1. Audubon 3402, 12E.

RIVERSIDE DRIVE, 600 (corner 137th)—Front apartment, 8 bright, airy rooms; beautiful view; near bus, subway; $130. Brescher.

Furnished—West Side.

RIVERSIDE DRIVE AND 146TH ST.—Private family wishes to sublet June to October 4-room, elevator apartment; completely furnished. Phone for appointment Edgecombe 9280.

RIVERSIDE DRIVE, 70 (corner 79th)—Attractive 3 rooms, kitchenette, bath; overlooking Hudson.

RIVERSIDE (91st)—Very well furnished, 10 rooms; any time; $300. Riverside 6497.

ST. NICHOLAS AV., 1,649—Beautiful 2-room apartment for sale. Apt. 2A.

WASHINGTON SQUARE—Two-room, bath and kitchenette apartment on second floor; facing park; early American furniture, fireplace, books; accommodating two; $100; no agents. Pringle, Spring 8347.

WASHINGTON SQUARE SOUTH, 50—1 and 2 room apartments, bath, kitchenette, newly furnished; $70 up. Apply Superintendent.

599 WEST END (COR. 89TH)
Ideal 6-room housekeeping apartment; all outside; Summer rate. Telephone Schuyler 3685.

FIVE-ROOM elevator apartment, neatly furnished, in exclusive Central Park section. For further particulars call or phone Trafalgar 2963. A. Goodman, 41 West 82d St., New York.

FURNISHED, two rooms; sublet May to October very reasonably; seen before 10 A. M., after 6 P. M. Apt. 14-12T, Hotel Anacosia.

YOUNG COUPLE leaving town, sacrifice beautiful, newly furnished, modern apartment. Billings 3184.

ONE or two girls share business lady's charming apartment. Phone Chickering 2735.

THREE-ROOM and bath housekeeping apartment; $75. Hubert. Morningside 5750.

TIMES SQUARE—Attractively furnished 1 and 2 room apartments. Inquire 754 7th Av.

Furnished—Bronx.

SEDGWICK AV., 2,647 (Kingsbridge Road)—Best four-room apartment, one flight; select tenants; ideal for family with small children; sublet unfurnished June to October; reasonable. Phone Kellog 9352.

DELIGHTFUL apartment in 2-family house, 5 rooms, sun porch; choice environment; 25 minutes from 42d St.; 169 West Tremont Av., near University Av.; until Sept. 15 or longer; reasonable.

THREE rooms and bath; all improvements; private; country surroundings; subway. Westchester 3785.

Furnished—Brooklyn.

BROOKLYN HEIGHTS (68 Montague St.)—Summer; 4 rooms, bath, real kitchen; 10 minutes from N. Y.; convenient subways. Phone Main 8832. White.

EASTERN PARKWAY (464)—Cool, furnished four-room apartment from June 1 to Aug. 30; $70 per month. Phone Lafayette 1925, Smart.

SEA GATE—Seven corner rooms; ocean exposure; yearly $1,400, season $1,000. Tel. Coney Island 1625. Garage privilege $100 extra.

Furnished—Queens.

JACKSON HEIGHTS—Four rooms, sunny apartment, 2 blocks subway; Summer months or longer; reasonable. 42 23d St., Apt. 2E. Call Havemeyer 7191.

Furnished—Long Island.

FAR ROCKAWAY—Two rooms, bath, kitchen, 2,350 Cornaga Av., Far Rockaway 1638.

FOREST HILLS GARDENS—Nicely furnished; on cool corner; 4 rooms; $110. Boulevard 6696M.

JACKSON HEIGHTS—4 rooms, nicely furnished, one year lease of less; moderate rent. M. L., 182 Times.

JAMAICA (77 Alsop St.)—Universally cool, light, beautifully furnished three-room apartment; June to Sept. 1; $65 per month. Phone Jamaica 3676, Halligan.

KEW GARDENS—KEW HALL.
Exclusive new corner apartment, 16 minutes Penn Station; elegantly furnished, Oriental rugs, grand piano, radio. Telephone Virginia 1905.

SAYVILLE, L. I.—Furnished apartment, 7 rooms, 3 bedrooms; all improvements; $500 for 4 months; 10 minutes from station. 291 Main St. Phone 572 Sayville.

Furnished—Westchester County.

PELHAM—Well furnished 4-room apartment. Immediate occupancy. 2441 New Rochelle.

Furnished—New Jersey.

ROSEVILLE—New apartment, four rooms, bath; located 35 minutes from New York on Lackawanna; $85; from June 1. Phone Branch Brook 4544.

ADULTS ONLY—Elegant view, 1,225 River Road, Edgewater, N. J. Cliffside 9205.

Unfurnished—East Side.

4TH AV., 467 (above 31st)—2 rooms, bath, kitchenette; modern throughout; maid service; ideal for business people; sacrifice for Summer; long lease if desired. Call 2-6. Loomis. Caledonia 6241.

1,160 5TH AV.,
at 97th St.
3-4-5-6 ROOMS; FROM $2,000 UP.
real fireplaces; new building.
Superintendent on premises or
Fred F. French Management Co., Inc.,
350 Madison Av. (45th St.) Vanderbilt 8950.

6TH, 6 EAST—Large living room, fireplace, north light, bedroom, bath, kitchenette; $125 monthly furnished; $1,300 yearly unfurnished. Stuyvesant 0044.

12TH, 2 EAST—2 rooms, kitchen, bath, southern exposure; fireplace; improvements; $100.

15TH, 306 EAST (Stuyvesant Park)—Elegant 3-room studio apartment, kitchenette, bath, $65-$70.

17TH ST., 100 EAST—Two rooms and bath, convenient location.

17TH, 105 EAST—Two attractive, front rooms, bath, kitchenette; reasonable.

19TH, 207 EAST—5 rooms and bath, newly decorated; open fireplaces; $900 per year. Butterfield 4779.

19TH, 344 EAST—5 ROOMS, BATH, ELECTRICITY.

26TH, 141 EAST—Three rooms, newly furnished, improvements. Superintendent, Madison Square 3506.

27TH, 39 EAST—3-4-7 rooms, elevator, all improvements; rents $80 to $160. Supt.

30TH ST., 14 EAST—2 large room and bath; $50-$60. Apply Kantor.

31ST ST., 120 EAST.
Elevator, fireproof building, seven rooms and bath; rent $2,500 to $2,800.
FRED F. FRENCH CO.,
30 East 42d St. Murray Hill 7820.

31ST, 102 EAST—Apartment, 7 rooms, bath; rent moderate.

33D, 165 EAST—5 rooms, bath, all modern improvements, complete kitchen. Klein.

33TH, 156 EAST—6-room apartment, all improvements; Murray Hill section; business or private; lease; references required.

40TH, 126 EAST (Park, Lexington)—4 sunny rooms, $2,700; high-class elevator apartment; unusual conditions. Telephone Superintendent.

40TH, 126 EAST (Park, Lexington)—4 sunny rooms, $2,700; high-class elevator apartment; unusual conditions. Telephone Superintendent. 0972 Caledonia.

41ST, 332 EAST—Two charming apartments for two; can combine into duplex.

Unfurnished—East Side.

MADISON AV., 545—Three rooms, kitchenette, bath, entire floor, east and west exposures, rooms exceptionally large. Plaza 2117.

15 AND 16 PARK AV.
MURRAY HILL AT 35TH ST.
5 AND 4 ROOMS; $2,000-$3,600.
Real kitchens; fireplaces; dining sections.
A FEW ARE FURNISHED.
Superintendent on premises or
Fred F. French Management Co., Inc.,
350 Madison Av. (45th St.). Vanderbilt 8950.

PARK AV., 277—Attractive 4-room apartment with exceptionally large living room facing Park Av.; rent $300 per month for period June 5, 1925, to Oct. 5, 1926. Inquire renting office in building or telephone Murray Hill 5200 regarding Apt. 2B.

PARK AV. (northeast corner 39th)—One and two rooms; non-housekeeping; immediate occupancy. Mandel-Ehrich Corp., 1 Pershing Square.

AMBASSADOR APTS.
1391 Madison Av.
High-class elevator apt., 6 rooms, 2 baths; $1900. Superintendent, Telephone Lenox 1725.

EAST 50TH (near Beekman Place)—New corner building, three sunny rooms and bath with fireplace, equipped kitchen; rent $110. Murray Hill 4639.

Unfurnished—West Side.

4TH ST., 1,501—6 rooms, enclosed porch; garage; all modern improvements; 2-family restricted neighborhood; Culver line to Av. N, near station. Dewey 7261.

8TH AV., 12—High-class elevator apartment, 1 room and bath, $75; 3 rooms and bath, $175; refined, quiet surroundings. Apply on premises.

12TH, 137 WEST—Three beautiful rooms, steam, parquet floors, electricity, telephone.

15TH, 158 WEST—2, 3 rooms, bath, kitchenette, modern improvements; refined, quiet surroundings; $60 and $65.

19TH ST., 301-317 WEST.
22D ST., 901-905 WEST.
MODERN APARTMENT BUILDINGS
IN OLD CHELSEA.
4-ROOM SUITES.
Attractive apartments conveniently located for all transportation lines; $88 to $95.
JAMES N. WELLS' SONS,
191 9th Av. Chelsea 5268.

23D, 357 WEST—3-4-room apartments, latest improvements; reasonable rents. Superintendent.

25TH, 246 WEST—Two rooms, bath, steam, parquet floors, electric lights, telephone.

27TH, 142 EAST (near Lexington Av.)—3-5 rooms, improvements; rent reasonable.

44TH ST., 553 WEST—4 rooms, redecorated; reasonable rents. Apply premises.

45TH ST., 536 and 554 WEST—2 and 4 rooms, redecorated; reasonable rents. Apply premises.

49TH ST., 17 WEST—3 rooms, kitchenette and bath apartment, newly decorated, $100 per month. Call Circle 9719 for appointment.

50TH, 70 WEST—Three rooms, bath, kitchenette; $85; newly decorated. Circle 0032.

55TH, 63 WEST—Charming 2 rooms, bath, kitchen. Circle 8306, Szold.

56TH, 342 WEST (VANDERBILT STUDIOS).
Interesting new brandstone apartments, furnished, unfurnished suites, kitchenette, elevator; $65-$185. Apply to Miss Wood, secretary, on premises. Columbus 1070.

57TH ST., 301 WEST—3 large, light rooms, corner apartment, with miniature kitchen; southern exposure; elevator building; $115. Ashland 5523.

58TH, 200 WEST—Very desirable six-room and two baths apartment; also one of three rooms and bath; immediate possession. Apply Superintendent.

58TH, 34 WEST—Two-three rooms, foyer, bath, kitchenette; parquet floors, panelled walls; elevator; wonderful location; reduced rent.

58TH, 150 WEST—Large one room, kitchenette, bath; very reasonable. Circle 7974.

59TH, 24 WEST—2-3-4 rooms, all large; elevator; $15 up.

68TH, 25 WEST (adjoining Central Park)—Just completing 3-4-5 room apartments in 9-story fireproof elevator building.

70TH, 237 WEST—Beautiful front basement, private bath, kitchenette; furnished, unfurnished.

71ST ST. (corner West End Av.)—New 16-story building, living room, bedroom, dining alcove, kitchen and bath; immediate possession; reasonable rental. Windsor 5015.

72D ST., 305 WEST—High-class elevator apartment, near Drive, three and five rooms; $2,000 up. Superintendent.

73D, 270 WEST—Beautiful remodeled basement, 3 rooms, bath, kitchenette, with yard; also large furnished front room, kitchenette. Carman. Call after 2 P. M.

74TH ST., 202 WEST (corner Broadway)—Six and seven room apartments; light, cheerful; newly located; $130 a month up. Ashland 5526 or on premises.

74TH, 245 WEST—3-4 room apartments, reasonable rental. Inquire Supt. or call Endicott 2687.

74TH, 55 WEST—Two rooms, kitchenette, bath, fireplace; exclusive; very reasonable. Superintendent.

75TH, 316 WEST (between West End-Riverside)—1, 2-room, studio, elevator apartments, with kitchenettes; latest and finest improvements. Superintendent on premises. Endicott 3183.

75TH—Apartment 2 rooms, kitchenette, bath, $75; bargain. Elberon, 23 West 42d St.

76TH ST., 45 WEST—Two rooms, bath, kitchenette; $85; also furnished. Fitch.

77TH, 325 WEST—Four lovely, cool, light rooms with river view; reduction from $175 to $100 until October. Ask Superintendent, Apartment 2-A.

80TH—High-class apartment, seven rooms, bath; $135. Elberon, 23 West 42d.

80TH, 212 WEST—6 rooms, newly decorated, near Broadway; rent $80.

82D, 159 WEST—Parlor floor, 4 beautiful light rooms; suitable for business; reasonable.

82D, 54 WEST—2 rooms, bath, kitchenette, duplex; $85; possession; studio; living.

83D, 58 WEST—High-class apartments, two three rooms, kitchen, bath; $90. Elberson.

84TH, 352 WEST—2 rooms, housekeeping apartment; $135; lease; quiet, south tree.

84TH, 320 WEST—3-room apartment, $90; elevator apartment; near Drive.

85TH, 77 WEST—4-5-6-7 rooms, every improvement; rent reasonable.

85TH, 250 WEST—Now 14-story, two, three, four rooms, tile kitchen; $1,300-$2,100.

87TH, 116 WEST—Elegant studio, north sky-light, bedroom, bath, subway, elevated; $90.

87TH, 116 WEST—2 front rooms, bath; every improvement; near subway; $90.

87TH, 2 WEST—Two rooms, kitchenette, private bath; all modern improvements.

90TH—Elevator apartment, five rooms, bath; $100. Elberson, 25 West 42d St.

93D, 309 WEST—7 rooms, bath; all modern improvements, elevator, day and night service; rental $1,800. Apply Superintendent.

93D, 137 WEST—2 elegant south front rooms, bath; redecorated; improvements; $90.

93D, 307 WEST—Three rooms, foyer, bath; elevator; $1,400.

93D, 62 WEST—3-room apartments; improvements; fine residence; $60 up.

93D, 200 WEST—3 beautiful rooms; southern exposure; sublet; sacrifice. Riverside 6837.

94TH, 319 WEST—Five large, light rooms; all-night elevator service; reasonable; immediate possession. See Superintendent.

94TH, 251 WEST—Three rooms (near Riverside Drive)—High-class elevator apartment, 6 rooms; $110.

94TH ST., 306 WEST—Six large, light rooms, one bath, two toilets.

95TH, 206 WEST—7 light rooms, modern, elevator apartment house. Apply Supt.

97TH, 310 WEST—Seven rooms, elevator, every modern improvement, $105. Apply premises.

97TH, 316 WEST—Seven rooms front, facing Drive; rentals, $125-$150; high-class apartment house; all improvements. Superintendent.

99TH, 317 WEST (Riverside)—6-room apartment to sublet, 15 months; reasonable. Inquire Warshaw. Cortlandt 3061, or superintendent.

100TH, 216 WEST (corner Broadway)—Apartment, 8 outside rooms, 2 baths; sublet; considerable concession. Mark Rafalsky Co., 21 East 40th, or Superintendent.

100TH, 318 WEST—8 rooms, 3 baths; all outside; view of river; 8th floor.

103D ST., 15 WEST (near Central Park)—7 large rooms; bright corner apartment; newly decorated; $1,200.

103D ST., 1 WEST—Three and four rooms, all improvements; low rents. Apply renting office, 2 West 104th.

103D, 74 WEST—7-room apartment, all improvements; one apartment ground floor, suitable for doctor. Apply Superintendent.

104TH, 25 WEST—Five all light rooms, newly decorated; park, "L"; $85.

104TH, 502 WEST—1 and 2 room apartments; unusually large; all improvements; reasonable rent.

108TH, 241 WEST—Sublet, high-grade apartment, unfurnished, 6 rooms, 2 baths, July to October, $162 a month; will make concession. Academy 0871.

108TH, 64 WEST—New house, just completed; 1 block west of Central Park; 3-4-5 rooms; very reasonable rent. Apply on premises.

109TH, 812 WEST (Riverside Drive)—6-7 rooms, 2 baths, fireproof, elevator building; reasonable rents. Apply premises.

109TH, 212 WEST (near Broadway)—Five large, light rooms, $75-$80; all improvements, Lackawanna 6323. Intervale 8060.

Unfurnished—West Side.

110TH, 303 WEST—Seven large, light rooms, elevator; reasonable rent. Superintendent.

110TH, 235 WEST—Cozy five and six rooms, moderate rent. Inquire on premises.

111TH ST., 501 WEST—Front, elevator apartment, 4 rooms, facing Cathedral. Supt.

111TH, 57 WEST (corner)—Six and seven rooms; elevator; rent $90. Superintendent.

112TH, 116-118 AND 120-122 WEST—Four and six room elevator apartments; newly decorated; rents reasonable. Apply White-Goodman, 372 Broadway. Stuyvesant 0218.

113TH, 536 WEST—6 rooms, fireproof building. Acker, 3 West Fordham Road.

113TH, 245 WEST—Elegant 9 rooms, 3 baths, elevator; all improvements; reasonable.

113TH ST., 141 WEST—Six rooms, bath; electric; $60.

114TH, 622 WEST—Beautiful 6-room apartment in high class elevator house; rent reasonable. Apply Supt. on premises.

115TH, 601 WEST (corner Broadway)—4-7 rooms, 1-3 baths, high-class fireproof building. Supt. on premises.

115TH, 120 WEST—6 rooms, all improvements, 2d floor; $60.

116TH, 616 WEST—Five, six, seven; all improvements; reasonable. Inquire Supt.

117TH, 155 WEST—Two large rooms, bath, kitchenette; parquet; electricity; newly decorated.

119TH, 58 WEST—Six large, light rooms, all improvements; reasonable rent.

120TH, 28 WEST—8 elegant rooms, latest improvements, facing Mt. Morris Park.

122D ST., 515 WEST.
4, 5, 6 rooms, elevator apartment; very desirable; immediate possession; $80 up. Supt.

136TH ST., 536 WEST.
Three and seven room apartments, elevator and telephone service; large outside rooms, newly decorated; attractive rents for desirable tenants. Inquire Superintendent or Sidney Strauss, 3 East 44th St. Vanderbilt 0011.

139TH, 508 WEST—4 beautiful rooms, modern elevator house; quick action $75.

140TH ST., 603 WEST—3, 4 and 5 rooms, modern; immediate possession. Apply on premises.

142D, WEST (295 Convent Av.)—New high-class elevator apartment, just completed; 3-4-5-6 rooms, 1-2 baths; immediate occupancy. Inquire premises, Bradhurst 2094.

143D, 519 WEST—Six large, light rooms; elevator; also ground floor, suitable for doctor or dentist.

143D, 561 WEST (Broadway)—8 sunny rooms, elevator apartment; $150. Audubon 2920.

144TH (53 Hamilton Terrace), 3 blocks east Broadway—Fine neighborhood; 5-6 rooms, $67.50-$100; high class; elevator.

144TH, 510 WEST (Broadway)—Choice elevator apartments, 4-4-5-6 rooms, elegantly decorated; houses, subway, elevated, "L." Supt.

146TH, 613 WEST (Riverside)—Beautiful floors, 3, 4 rooms, private house; reference.

149TH, 450 WEST (corner Convent)—Elevator, attractive six rooms, beautifully redecorated, reduced, $100; extraordinary five rooms, $90.

149TH, 557 WEST (B'way)—6 light, attractive rooms, redecorated; modern improvements. Janitor.

150TH, 470 and 510—3-4-5 rooms, all modern improvements; ready for occupancy; very reasonable rents. Apply on premises.

150TH, 569 WEST—4-5-6 rooms, elevator; modern decorations; reasonable rentals.

157ST, 609 WEST—High class elevator apartments, 4 rooms; very reasonable.

152D ST., 620 WEST (between Broadway and River Drive)—4 rooms; full modern improvements; ready for occupancy; rent, $65-$70. Apply on premises.

152D, 534 WEST (Riga Court; near Broadway)—Nice large rooms, elevator service, all improvements; 5 rooms, $85; 6 rooms, $95. See Supt. on premises.

153D, 640 WEST—New elevator apartment, all latest improvements, overlooking Hudson; 3-4-5 rooms. Superintendent.

156TH, 546 WEST—Four-room apartment, all improvements, $45.

157TH, 602 WEST—Three to eight beautiful rooms, two beds; subway at corner; all improvements; rents extremely reasonable.

158TH, 473 WEST—4-5-6 ROOMS.
Elevator apartments. Reasonable rent.

160TH, 330 WEST.
Five large, beautiful, light rooms; $85; all improvements. Harris Exchange. Wadsworth 3033.

161ST ST. (between Fort Washington Av. and Riverside Drive)—4-5-6-7 rooms, elevator building; rent reasonable. Inquire renting office Hudson View Construction Co., 900 Riverside Drive, corner 161st St. Telephone Wadsworth 6335.

163D ST., 600 WEST (corner Broadway)—High-class elevator apartment house; choice corner apartment, 3d floor; 7 rooms and 2 baths; facing Broadway and 163d St.; occupied past 10 years by dentist; suitable dentist or physician; rent $153; 5 rooms, $105; 4 rooms, $85.

163D, 620 WEST (new corner house)—Three light front rooms, $55-$60; four rooms, ground floor, newly decorated.

164TH ST., 610 WEST (Broadway)—4-5 beautiful rooms; latest improvements. Supt.

171ST, 640 WEST—Three rooms, all modern improvements; rent reasonable. Inquire Superintendent.

171ST, 620 WEST (corner Broadway)—Five beautiful rooms, new building, southern exposure. Supt. on premises.

172D ST., 601 WEST—Corner 6 rooms, all cheerful, sunny, newly decorated.
LOW RENT.

172D, 725 WEST (overlooking Hudson)—3-4-5-6 rooms, elevator apartment; exceptional size and layout. Superintendent.

172D, 643 WEST—3 and 4-room modern apartment; lease; reasonable rents.

173D, 644-650 WEST (between Broadway and Fort Washington)—4 beautifully decorated, large rooms, 1st floor front; $65.

178TH, 700 WEST—Fine sublet elevator apartment, 3 rooms, bath, 3 fronting Broadway, unusual closet space; all done over; reasonable rent; liberal concession; immediate possession.

180TH, 500 WEST—New high class elevator apartments, four-five large rooms; large foyers; overlooking Hudson; every improvement; paneled walls; $75 up; reasonable concessions.

181ST (21 Bennett Av.)—One block west of Broadway; high-class elevator, 4-5 rooms, all light, front, newly decorated, conveniences, modern; wonderful view; all night service; very reasonable. Superintendent.

181ST, $80-$70 WEST—New corner elevator apartments, overlooking Hudson, Riverside; 3-4-5 and 6 rooms; $65-$150. Nehring Bros., agents, St. Nicholas Av. and 182d.

181ST, 667-675 WEST (cor. Riverside Drive).
3-4-5 LARGE ROOMS, ELEVATOR.
Unexcelled service; modern improvements.
PREMISES or KEMPE & CO., 67 West 90th.

181ST, 605 WEST—9 FRONT ROOMS.
Elevator, sublet unfurnished, $100; long lease.
ACT QUICK. APPLY SUPT.

181ST, 605 WEST—Two, three rooms, use kitchen, bath, in dentist's apartment; 24 hour; business couple preferred; reasonable.

181ST, 605 WEST—4 FRONT ROOMS.
Elevator, sublet unfurnished, $100; long lease.
ACT QUICK. APPLY SUPT.

184TH, 41 WEST (near Grand Av.)—Four large rooms, bath, outside; 1 flight up; all improvements. Raymond 6743.

185TH, 601 WEST—4 large light attractive rooms, improvements, reasonable rent; concessions.

191ST, 601 WEST—4 TO 7 ROOMS, $85 UP.
CORNER ELEVATOR. WARREN & SKILLIN, 38 PARK ROW.

AMSTERDAM AV., 1,050—Front elevator apartments; five, six rooms, facing Cathedral. Superintendent.

AMSTERDAM AV., 2,372 (near 173d)—4 and 5 rooms; $42.50 and $52.50.

BROADWAY, 3,004 (148th)—Seven beautiful rooms, bath, newly decorated; low rent, $90.

BROADWAY (corner Academy) (233d)—New building, 3-4-5 rooms; $45-$90.

BROADWAY, 3,692 (near 153d)—Modern, 7-8 rooms, 2d floor front, Audubon 3030.

CENTRAL PARK WEST,
432-435-436-437-438.
Three and four rooms, all improvements; low rents. Apply renting office, 2 West 104th St.

CENTRAL PARK WEST, 341 (corner 94th St.)—High-class elevator 9-room apartment. Apply White-Goodman, 372 Broadway. Stuyvesant 0218.

CENTRAL PARK WEST, 885 (between 98th and 99th)—7, 8 rooms; rental $125 to $175; elevator; every modern improvement. Apply premises.

CLAREMONT AV., 180.
5-6 room elevator apartments; reasonable.

CLAREMONT AV., 184—Six light rooms, rent $90; near 125th, Broadway subway.

CONVENT AV., 449 (149th)—Private house, 4 rooms, bath, improvements; $70 monthly.

EDGECOMBE AV., 281 (north 145th St.)—5-7 outside rooms, high-class elevator apartment house; reasonable rent. Supt.

FORT WASHINGTON AV. 295—6-7-8 all outside rooms, 3 baths; high-class elevator apartments; reasonable. Supt.

GREENWICH VILLAGE.
Slashed rentals—Summer or longer.
QUIET—CONVENIENT—COMFORT.
3 rooms, modern, remodeled, $70.
Floors through; 2, 3 or 4 huge rooms, convenient to subway, $70-$100.
2 rooms, studio apartment; garden, $75.
6 rooms, ideal for sub-renting, $100.
Washington Square section, 7 rooms, $140.
Consult Greenwich Village Specialist.
FRANCES SPENCER,
61 Christopher (Cor. 7th Av.). Spring 1970.

GREENWICH VILLAGE.
New Elevator Apartment.
Corner 7th Av. and West 11th St.
8 rooms, dining alcove and bath; 3 baths.
Rents $1,450 to $1,600.
Exceptionally large, light, airy apartments.

GREENWICH VILLAGE—Sale or rent, 3-room and bath cooperative apartment, all improvements; rent $55. Janitor, 60 Barrow.

Unfurnished—West Side.

GREENWICH VILLAGE (177 Waverly Place)—3 rooms, kitchenette and bath; all improvements. Apply on premises or Jesse Oppenheim, 1,819 Broadway. Columbus 4485.

GREENWICH VILLAGE—Two rooms, kitchenette and bath, steam heat, tiled bath, shower; completely renovated, $75, 11 Van Nest Place (Charles St.). Watkins 10344.

NAGLE AV., 65 (near Dyckman)—4 wonderfully light, large, beautifully decorated rooms, all improvements, $65; 3 rooms $55.

PAYSON AV., 63—Unusual opportunity; owner's beautiful home, elegant large court, garage and garden; 5 extra large rooms and bath; all French doors and parquet floors; 2 blocks west of Broadway, one block north of Dyckman St.; brick building, rent including garage $75. Telephone Washington Heights 2885.

PINEHURST AV., 60—Four rooms, latest improvements; $65. Inquire Superintendent.

RIVERSIDE DRIVE (106th)—Exceptionally beautiful corner apartment, sublease, rooms, 2 baths, facing Drive; attractive rental; Cortlandt 8975 or write W 720 Times downtown.

RIVERSIDE DRIVE, 843-853 (at 159th St.)—High-class elevator apartments, 2-4-5-6 room apartments to lease. Inquire Superintendent or Friedman-White Realty Co., 900 Riverside Drive, Phone Wadsworth 6333.

RIVERSIDE DRIVE, 230 (95th)—5, 6, 7 attractive rooms, overlooking river; all modern improvements; high-class elevator; reasonable.

RIVERSIDE DRIVE, 244 (97th)—7-room corner apartment; completely remodeled; $3,000. Sharp, Nassott & Lanning, 2,483 Broadway.

RIVERSIDE DRIVE, 920 (corner 162d)—4-5 rooms, high-class new building, 2 elevators. Apply premises.

RIVERSIDE DRIVE, 635 (north of 158th)—3-4-5-6 rooms, newly decorated elevator apts.; rent reasonable. Apply premises.

RIVERSIDE DRIVE, 660 (cor. 143d)—4 room, elevator apartment; facing Hudson; $100.

RIVERSIDE DRIVE, 710 (Apt. 4E)—Beautiful five light, airy rooms, sacrifice balance of lease.

SEAMAN AV., 77-79—4 rooms, bath, $48; 5 rooms, bath, $68; steam, electricity; cheapest apartment in city. Supt.

ST. NICHOLAS PLACE, 48 (near 152d)—High-class elevator ap

Closing Hours for Advertisements

Sunday Edition

WEDNESDAY, 6 P. M.—Schools, Steamships, Hotels, Rests, Amusements.
THURSDAY, MIDNIGHT—Display Apartments and Real Estate with cuts, photographs, matrices or drawings.
FRIDAY, 2 P. M.—Editorial Section.
FRIDAY, 6 P. M.—Undisplayed classified, Business Opportunities.
TODAY, SATURDAY, 1 P. M.—Undisplayed classified, subject to omission.

Daily Edition

Advertisements for daily edition must be received before 5 P. M. day preceding publication.

Classified Advertising Rates

Minimum space 2 lines. Agate line of 6 words.

Situations Wanted	40c
Furnished Rooms, Rooms Wanted	50c
Boarders and Board Wanted	65c
Help Wanted	50c
Salesmen Wanted	65c
Lost and Found	50c
Real Estate	65c
Apartments to Let and Wanted	50c
Country Board	65c
For Sale	70c
Automobile Exchange	70c
Agents Wanted	75c
Mortgage Loans	80c
Employment Agencies	80c
Public Notices	$1.00
Business Opportunities	$1.00
	Per Word
Buyers' Wants, Offerings to Buyers	15c
Book Exchange (Sundays)	12c

Lost and Found, Deaths, Marriages and Births not over 4 lines, free; additional lines, 50c.
Errors avoided by delivering advertisements in advance of closing time.
Telephone LACkawanna 1000.
In business advertisements basis of compensation, either salary or commission, and article or service offered must be stated.
Reward of $100 offered for information leading to arrest and conviction of any one inserting a fraudulent advertisement in The New York Times.

Offices of

The New York Times

Times Building	Harlem
Times Annex	137 West 125th St.
43d Street	Brooklyn
West of Broadway	300 Washington St.
Downtown	Bronx
1 Beekman St.	3,239 Third Av. (149th St.)
Wall Street	Fordham
165 Broadway	11 E. Fordham Rd.

FURNISHED ROOMS.

West Side.

90TH, 243 WEST—Large, clean, wholesome, well furnished room facing Broadway; opposite bath; no other roomers; 2 in family; references required. Apt. 6E.

90TH, 244 WEST (Apt. 31)—Beautiful outside single, double twin beds; reasonable. McGrath.

90TH, 306 WEST—Attractive large and small rooms, kitchen privileges, elevator. Kennedy.

90TH, 304 WEST (7W)—Cool, comfortable, light room; high class apt.; reasonable.

100TH, 317 WEST—Elegantly furnished, double, single rooms, private baths; meals optional.

101ST (cor. Broadway)—Attractive single, next bath; gentleman; $7. Phone Riverside 4383.

101ST, 309 WEST—Single room near bath, every convenience; board optional. Buck.

101ST, 215 W. (cor. Broadway)—Large single room, clean, American family; gentlemen.

101ST (839 West End, 6B)—Front living, bedroom, kitchen optional. Riverside 0021.

102D, 320 WEST—Attractive, sunny kitchenette, bath; also single room; Summer rates.

103D, 250 WEST—Single room, light, airy; subway; $7. Davis, Academy 4670.

105TH ST., 201 WEST (corner Amsterdam)—Elevator apartment; nearby to subway and elevated station and Riverside Drive; attractive rooms; reasonable; homelike atmosphere. Telephone Mrs. Phillips, Academy 2330.

106TH (929 West End Av.)—5 north; large, independent front sleeve, overlooking park; two beds; newly decorated; $18.

106TH, 61 WEST—Attractive front, kitchen, conveniences, $7; near "L." Apt. 8.

107TH, 315 WEST—Handsome, large room; every convenience; private bath; high class; references.

108TH, 326 WEST—Beautifully furnished double room, private bath, kitchenette; exclusive house.

108TH, 321 WEST—Attractive double rooms, twin beds, private bath; complete housekeeping.

108TH, 330 WEST—Attractive room, light, adjoining bath, shower; also smaller room.

108TH, 318 WEST—Large, newly appointed, double, running water, adjoining bath; $12.

109TH, 304 WEST—Large single rooms, adjoining bath; near Riverside; $6-$7.

109TH, 312 WEST—Beautiful airy room; running water; adjoining bath. Apt. 71.

110TH (Riverside)—Beautiful front room, elevator; exceptional Jewish family. Goldknopf, Cathedral 8759.

110TH ST., 501 WEST (Apt. 3)—Attractive front, single, double, running water.

111TH, 123 WEST—Beautiful front room with kitchen; clean; near subway.

111TH, 545 WEST—Front room, running water, adjoining bath; suitable two. Taylor.

111TH, 503 WEST—Attractive front room, convenient subway, bus; reasonable. Apt. 41.

111TH, 526 WEST—Private family, shower bath, reasonable. Apt. 5E. Cathedral 3523.

112TH, 542 WEST (Apt. 6C)—Large attractive studio, running water and complete dressing room, if desired; airy West-ern exposure; meals optional; kitchen privileges; also two rooms, bath and kitchen. Waverley Place, Cathedral 3504, Tinbury.

112TH ST. (2,280 Broadway, Apt. 4)—Large corner room, four windows, view of river; Summer rates; also comfortable small room, $6. Cathedral 6646.

112TH, 536 WEST—Large front, twin beds if desired; elevator; $10. Bolten.

113TH, 510 WEST (Apt. 11)—Attractive front room, private family; exceptional; $7.

114TH, 508 WEST (Apt. 62)—Beautiful front room, elevator; acceptable business; cool.

116TH ST., 411 WEST—Comfortable single room in private apartment; $8. Pike.

115TH ST. (50 Morningside Drive)—Double, single, facing Park; $17-$10. Dickson.

116TH, 606 WEST—Light, quiet, cool, running water; near subway and bus; single or double; reasonable. Apt. 113.

116TH, 215 WEST—Exceptionally desirable room, every modern convenience; $7. Rice.

118TH, 416 WEST—Single and double rooms. Cathedral 4657. Apt. 62.

122D, 416 WEST (Morningside Drive)—Delightful location; Spring, Summer; Heights, overlooking Morningside Park; residence club, near Columbia; choice environment; attractive; general reception rooms, single rooms, private baths; $7; larger, kitchenette, single, room, suite for 2, kitchenette or large kitchen, $12-$14-$16.

122D ST. (126 Claremont Av., Apt. 3)—Modern room, adjoining bath; reasonable.

125TH, 509 WEST—Large bright room, private entrance, modern apartment. Cullen.

136TH, 610 WEST (Apt. 7)—Large room; kitchen privileges; for lady; $7. .

138TH ST., 522 WEST—Room suitable 1-2, phone, piano privileges. (63).

139TH (51 Hamilton Place)—Desirable outside, next bath; references. Edgecombe 4348. Welch.

147TH, 407 WEST—Comfortable room, kitchenette; every convenience. Edgecombe 3570.

149TH, 534 WEST—Beautifully furnished back parlor, large kitchenette; also single room.

172D, 713 WEST—Attractive double, single; business woman; elevator; fine service. Milch.

177TH (2 Pinehurst Av., Apt. 1)—Pleasant room with private family; business woman preferred; references.

179TH (248 Audubon Av.)—Large, airy room, all conveniences, private; American family; reasonable; business girl, couple. Apt. 32.

181ST (4,260 Broadway)—Large, light, airy single, large closet, clean; elevator. Martin.

181ST (4,260 Broadway)—Large outside, twin beds, clean, cozy; elevator. Apt. 406.

182D ST., 525 WEST—Cozy single, all conveniences, private family, $5. Apt. 5B.

192D, 573 WEST—Furnished outside room, private, all conveniences, private phone. Graid.

CENTRAL PARK WEST, 385—Unusually attractive living, bedroom, with running water and kitchenette; $12. Apt. 8 south.

CLAREMONT AV., 191—Rooms adjoining bath, elevator apartment; $6-$7. Apt. 1.

CONVENT AV., 449 (149th)—Private house, front room, unattractively furnished, bath adjacent

FORT WASHINGTON AV., 400 (Apt. 1E)—Large room, 1-2 gentlemen.

GREENWICH VILLAGE—Residence block; large, modern, comfortable, quiet, fireplace, dressing room, privacy; separate bell; express subway, $15. 29 Bank St.

GREENWICH VILLAGE, 18 Vannest Place—Large and small rooms; near Bleecker St.

LA SALLE ST., 126 (Grant's Tomb locality)—Attractive room, $5.50; gentlemen; references, Apt. 1.

MORNINGSIDE DRIVE, 50—Young business man, medium, outside, $9; references. (21).

RIVERSIDE DRIVE, 524 (next International House)—Attractively furnished rooms; $6, $10; business, college women; kitchen privilege. Carman.

RIVERSIDE DRIVE (924)—Private family, have beautifully furnished newly decorated, outside rooms, bath and shower; gentleman. Riverside 8340.

RIVERSIDE DRIVE, 575 (135th)—2 large single, adjoining, southern, eastern exposures, river view; all conveniences; 2 adults in family; $10. Audubon 9061: Apt. 66.

RIVERSIDE DRIVE, 583 (135th)—Beautiful double, twin beds, overlooking Hudson; constant Summer breezes; convenient subway, buses. Apt. 62.

FURNISHED ROOMS.

West Side.

RIVERSIDE DRIVE, 351 (108th St.)—Delightfully cool, facing Hudson; with, without bath; motel service, elevator; Summer rates. Academy 0672.

RIVERSIDE DRIVE, 610—Sunny room; running water; gentleman or couple; references. Hindmarsh.

RIVERSIDE DRIVE, 222 (Apt. 74)—Large double, single; reasonable. Phone Riverside 8815.

RIVERSIDE DRIVE (91st)—Exceptionally large room, twin beds; $18; gentlemen. Riverside 6407.

RIVERSIDE, 222—Handsomely furnished, private bath; overlooking Hudson; also single. Apartment 53.

RIVERSIDE DRIVE, 600 (137th)—Beautiful outside room, overlooking Hudson, reasonable. Apt. 54A.

RIVERSIDE DRIVE, 151 (87th)—Double and single rooms; elevator; meals optional.

WEST END, 840 (101st)—Handsomely furnished front room, southern exposure, elevator. 1B.

WEST END AV., 605 (89th)—Single and double rooms; reasonable; meals optional.

THE FORBES.

213 Madison Av.—Attractive, single and double rooms; excellent table; references.

THE FORBES.

3 Riverside Drive—Attractive single and double rooms; references.

LARGE and small room, reasonable. 562 West 148th St. Apt. 41.

Brooklyn.

BRIGHTON BEACH (3,019 East 5th St., near station)—Private family; large front room, all improvements, for two gentlemen or business couple; references. Coney Island 4981.

Queens.

BEECHHURST—Large, cheerful room, business couple or gentlemen; private residence, large porch; near station and beach. Fleming 3167.

JACKSON HEIGHTS—Large sunny room; adjoining bath, private house, 1-2. Havemeyer 8031.

Long Island.

BEECHHURST—Large furnished room with bath and porch, in private home; 28 minutes from Penn. Station; near beach; tennis, bathing. Telephone Flushing 4032R.

FAR ROCKAWAY—Furnished rooms in exclusive section. Telephone Reiss, Far Rockaway 1714.

FOREST HILLS GARDENS—Single room, separate bath, private entrance; one minute from station. Phone Boulevard 6436J.

LONG BEACH—Desirable furnished room in private home, near Ocean and station; business couple preferred. 346 West Market St.

LONG BEACH—For season, 8 bedrooms and bath, will rent separately. 659 East Beech St.; take east side trolley to Roosevelt Boulevard.

ROCKAWAY PARK—One or two large, choice furnished rooms, private kitchen; garage optional; private family. 435 122d St.

UNFURNISHED ROOMS.

11TH, 146 WEST—One large room; private house; southern exposure; all conveniences.

76TH ST. (543 to 549 East End Av.)—Large, light, quiet room, kitchenette, bath; 2d floor rear, nice house; business woman preferred. Ring 2d floor bell.

184TH, 701 WEST (N. W. cor. Bway)—New building, 5, 4 rooms, bath, real kitchen; $60-$38; unusual suits for refined people.

GREENWICH VILLAGE (residence block)—Large, modern, comfortable, quiet, fireplace, dressing room; privacy, separate bell; express subway, $50. 29 Bank St.

BOARDERS WANTED

West Side.

53D, 64 WEST—Very attractive large room with bath; board optional; references.

75TH, 57 WEST (La Rochelle)—Large sunny room with board in apartment; unusually high, newly decorated and furnished; particular guests; references. Warren.

75TH, 34 WEST—Attractive room; all modern conveniences; excellent table; table guests.

76TH, 49 WEST—Spacious rooms, private baths; delicious American-Hungarian cuisine.

76TH, 331 WEST—Double, single, private bath, sunny front basement; French cuisine.

80TH, 143 WEST—Large room, private bath; single room; excellent board; references.

90TH (621 WEST END AV.).

Room for business mother, care of child during day.

93D, 307 WEST—Front room; twin beds; southern exposure; board optional. 4W.

93D, 254-256 WEST—Single, double, private baths, shower; home cooking. Manion.

103D, 6 WEST—Large front room, piano, victrola; suitable 2; excellent table; $12.50. Parr. Academy 5043.

154TH, 503 WEST (near Amsterdam)—Attractive, cool, double room; lavatory; good table.

FRANKLIN AV., 1,342 (169th St.)—Room and board for gentleman in private family. J. Silverman, "L."

RIVERSIDE DRIVE, 294 (102d)—Double, single rooms; excellent table; elevator; beautiful location.

EVELYN LODGE—Charming residence, overlooking Hudson; 20 minutes lower Manhattan; airy, outside rooms, lovely furnished; excellent chef and service; select clientele; parlors, porches, lawns; very attractive; 16 years management; weekly with meals, $20 single, $30 double up. 71 Central Av., St. George, S. I., Booklet. St. George 354.

HOTEL EMERSON,

166 West 75th St., near Broadway.
Acme of American Plan Hotels.
300 rooms, all with bath.
A new superior residential hotel.
Rates as low as $35 weekly for one, $50 for two.

COUNTRY BOARD.

Connecticut.

STAMFORD—Rooms, business commuters; modern equipment, garden; references obligatory. B 62 Times.

OPEN Decoration Day for season—The Wilds, Mrs. George B. Warren, Bethel, Conn.; board by day, week or season; home cooking, country environment; week-end parties accommodated; automobile service.

Long Island.

BELLE HARBOR—On beach block, two rooms with bath and running water; excellent board. 166 Beach 123d St. Belle Harbor 0734.

FREEPORT (328 South Ocean Av.)—Desirable, well-furnished, large or small rooms; running water; meals optional; spacious grounds. Freepert 2790-W.

LONG BEACH—Few elegant rooms, restricted section, between ocean and station; excellent table; for season. Phone Long Beach 879.

LONG BEACH—Catering to refined guests. 50 West Olive St. Phone 1023.

PORT WASHINGTON—Two large cool rooms, suitable business couples; bathing, boating; excellent meals, $20 single; $30 double. 60 Park Av., Port Washington. Phone 878.

FREEDMAN VILLA,

114 EAST 107TH ST., LONG BEACH.
High class boarding house Jewish dietry; one block boardwalk; Decoration Day special rate $5 per day; 7 course dinner $1.50. Telephone Long Beach 1216.

OVERLOOKING miles of rolling hills, yet only 18 min. from Penn. Station. Kew Gardens Inn, Kew Gardens, Long Island, an exclusive all-year suburban hotel; including de luxe meals, $25 per week up; monthly commutation $7.81; golf, tennis, riding, billiards. Richmond Hill 3892.

BOARDERS wanted, near Lake Ronkonkoma; good table; prices moderate. F. Burian, Nesconset, N. Y.

New York State.

MOUNTAIN farm, 475 acres, 2,000 ft. above sea level, 100 miles from N. Y. C., small, select house; clean; simple life, choice table; homelike, every comfort, bath; trout stream, woods, rambles, fine view; $12 up. "High Farm," Roscoe, N. Y.

Westchester County.

MT. VERNON—Beautiful double room, near country club; garage, suitable 2 young men or couple. Hillcrest 3860, J. Asenbeck.

NEW ROCHELLE (517 Pelham Road)—Lovely private home, takes few paying guests; magnificent location facing Sound; easy commuting; excellent table; reasonable. New Rochelle 3448.

BEAUTIFUL GLENWOOD LODGE, overlooking Hudson; ideal for the select and New York visitors; 3 acres lawns, foliage, flowers, dreamland views, cool breezes, airy rooms; modern equipment; quality food; quiet, no dancing; attractive prices; invite view or references. North Broadway, Yonkers. Phone 5414. Booklet.

BEST HOME for refined, elderly persons, invalids or convalescents, who prefer home atmosphere; excellent food and nursing; modern, private house and garden. Grapentin, 217 Elm St., New Rochelle. Telephone 7560.

Other Sections.

MOUNT POCONO, PA.
The Montauk, 2,000 feet elevation; now open; special rates for June.

TOWANDA, Pa.—Woodleigh resort, Woodleigh Boys' Camp, located on 200-acre fertile farm, cool, dry air; mountain spring water; fresh, green vegetables; fine dairy; good food; owner nurse, dietician; camp masters, college graduates; water and land sports; saddle horses; tennis; excellent for families, vacationists, boys in camp; homelike, refined; booklets. Address Miss Elizabeth Lamb.

PRIVATE country boarding home for little children. Mrs. Ida Baily, 4 West Chester, Pa., R. D. 6.

SITUATIONS WANTED—Female.

BOOKKEEPER-TYPIST—6 years' experience; capable full charge, office, controlling accounts, trial balance; best references. K 385 Times.

BOOKKEEPER, take charge small set books; knowledge typing; comptometer. M 311 Times.

BOOKKEEPER; 5 years' experience; full charge. B 116 Times.

REALTY SALESWOMAN, age 28, cultured, some experience, to lease and sell apartments or houses; have car. Chelsea 8376.

STENOGRAPHER—Firm desires to place capable young woman with initiative. Whitehall 2697.

DOMESTIC SITUATIONS WANTED

Rate 40 cents per agate line.

FEMALE.

CHAMBERMAID-SEAMSTRESS, neat; willing; city, country. Sweeney, 2,322 7th Av. Bradhurst 6020.

CHAMBERMAID, experienced, young girl, wishes private position; best references. Trafalgar 8527.

HOUSEWORKER, colored, good cook and chambermaid, 2 girls, or part time, city or country; references. Anne, Morningside 9337.

HOUSEWORKER, refined, with boy 8, wants permanent position, country; references. Navarre 1939.

HOUSEWORKER, colored, desires part time morning or evening. Phone Bradhurst 8538.

HOUSEWORK, colored girl wants position; city or county; sleep in. Bradhurst 7096.

KINDERGARTNER takes children to park mornings, afternoons, or will take care all day if desired. Phone Riverside 4031.

LAUNDRESS, white, thoroughly experienced, wishes to take home wash; excellent workmanship; sunny, open-air drying; reasonable; inspection invited. Call Rhinelander 8890. 832 Lexington Av.

LAUNDRESS wants to cater to several families, fine work of every description; free delivery to Long Island Summer homes; inspection invited; references. 205 East 60th. Regent 3402.

NURSE, French, wishes position; speaks little English. Telephone Dewey 9410 or write B. Laffitte, 1,571 West 7th St., Brooklyn.

NURSE, wishes position country, city; temporary, permanent; references. 6,308 Broadway, Woodside, L. I., care of Gahan.

NURSE, visiting, wishes care of one or two children, days from 9 to 5; refined; references. Schuyler 5830.

MALE.

BUTLER, second man or houseman for country; good references. K 388 Times.

BUTLER, useful, wishes position family; best references; Japanese. C 6 Times.

CHAUFFEUR-MECHANIC, English, cautious driver, good appearance, refined, pleasing personality, courteous, trustworthy, now on Packard, twelve years' experience on Rolls, Pierce, driving London, New York society, seeks position with good family; exceptional references. Chauffeur, 3779 Lexington.

SITUATIONS WANTED—Female.

STENOGRAPHER-BOOKKEEPER, GEORGE GARY, SIX YEARS' EXPERIENCE, LEXINGTON 0619.

TEACHER wishes tutoring, counselorship, or similar position, preferably in country. University 0497.

WAITRESS, German girl, in tea room or club. A 1121 Times Harlem.

YOUNG LADY, experienced, European, pleasing appearance, wishes take care of invalid lady. 82 N. Y. Times Brooklyn Branch.

YOUNG LADY as dentist's assistant, and secretary; 2 years' experience; good reference. 86 N. Y. Times Brooklyn Branch.

YOUNG LADY ARTIST, water-color work or oils on paper, fabric, &c. J 25 Times.

SITUATIONS WANTED—Male.

ACCOUNTANT-BOOKKEEPER, 26, Christian, six years' experience, branch, cost, general accounting, financial statements; desires permanent connection; $40. K 375 Times.

ACCOUNTANT, 31, married; capable; financial statements, controls, credits, collections, manufacturing experience; responsible judgment; highest credentials. C 29 Times.

BOOKKEEPER, 6 years' experience, full knowledge double entry bookkeeping, trial balances, financial statements; full charge. K 411 Times.

BOOKKEEPER-TYPIST; fully experienced to take complete charge of office; best reference furnished. Tremont 6003, Karpad.

BOOKKEEPER-CORRESPONDENT, 23, wide experience, thorough education; excellent references. H 85 Times.

BOOKKEEPER, knowledge credit checking; complete charge; correspondence, office detail. H 90 Times.

BOOKKEEPER, accounting experience; university graduate; $30. K 404 Times.

CREDIT man seeks connection mercantile financial concern; experienced automobile financing, mercantile and instalment credits, collection. K 393 Times.

DRAFTSMAN, mechanical, to break in as tracer; some knowledge of machinery; low wage. K 386 Times.

ENGINEER, all-around mechanic, six years' mana gement, position, wishes to connect with firm as chief engineer where there is opportunity for advancement. Box 3, 1,307 3d Av., City.

ESTIMATER—Experienced tile and marble salesman and estimater, with large acquaintance in the metropolitan district, especially Brooklyn and Long Island, seeks permanent connection with established contractor, where ability as successful contract closer is considered the paramount requisite; references submitted. 87 N. Y. Times Brooklyn Branch.

EXPORT, excellent command Spanish, seven years foreign representative one firm; university graduate, American, agreeable personality. C 19 Times.

MAN, 34, Californian, desires position with reliable firm; six years with automobile and accessory firm; drive all makes of cars; some sales experience; best references. K 394 Times.

MANAGER-COLLECTOR, real estate, 15 years' experience, understands values of repairs; also expert on court matters. B 60 Times.

MERCHANDISE SALESMAN.

Line wanted, hosiery preferred (no clothing), by experienced travelling salesman; with large following in jobbers exclusively; commission basis; will interview. K 394 Times Downtown.

FEMALE HELP WANTED.

ATTENDANTS for country sanitarium, mental cases; middle-aged women preferred; wages $60-$80 monthly. Apply office Bellevue Sanitarium, 666 Madison Av., between 3-4 P. M., Tuesdays, Thursdays and Saturdays.

BOOKKEEPER and **STENOGRAPHER**, preferred experience in real estate office, though not absolutely necessary; good hand writing and not afraid of long hours; Bronx location; Jewish firm. Apply in own handwriting, giving all essential facts, references, &c., in fullest details, Box S. M. 790 Times.

DEMONSTRATOR wanted to demonstrate the "Tukaway" folding umbrella in department store; salary. Phone Ashland 7584 between 9 and 12 A. M.

DESIGNER, experienced, for custom tailoring department in exclusive shop; give full particulars and previous positions in confidence. S 217 Times.

FINISHERS, first-class, wanted. Apply Gilbert Clark, Inc., 7 East 55th St.

NURSE, graduate, registered for supervisor of nurses for 75-bed hospital; state age and experience. Y 2117 Times Annex.

OPERATOR, experienced on electric Singer Sewing Machine. Perfolastic, Inc., 225 West 57th St.

SALESLADIES, selling tickets to manufacturers and jobbers for Fashion Show at Hotel Astor; good commissions; payment daily. Fabric and Fashion, 215 5th Av.

SALESLADIES, experience unnecessary, extra, $3 day. Weisbecker, 270 West 125th.

SALESWOMEN, PART TIME,

FOR HIGH-CLASS GOWN SHOP; 5TH AV. EXPERIENCE. APPLY

ROBINSON, 25 WEST 42D.

SOCIAL WORKER wanted to assist with club during Summer months; residence if desired. S 250 Times.

STENOGRAPHER, must have knowledge of bookkeeping and office detail work; good opportunity for neat, capable and intelligent young lady; religion no object; long hours; $25 week to start. Apply until 3 P. M., A. F. Zehren, 47 West 42d.

STENOGRAPHER, upholstering manufacturing concern; must be familiar with clerical work; Chelsea section. H 83 Times.

STENOGRAPHER, experienced and capable, with ability to take charge of office; write fully. K 663 Times Downtown.

STENOGRAPHER, historian, hospital experience in medical dictation. Box 3, 228 West 42d.

FEMALE HELP WANTED.

TYPIST, with knowledge stenography and general office work; one experienced in plumbing supply business preferred. B 95 Times.

TEACHER, Isaac Pitman stenography, typewriting; experienced; evenings. Write Ideal, 228 2d Av.

WAITRESSES, experienced, high-class tea room, Greenwich, Conn. Telephone Greenwich 2171.

Metropolitan Life Insurance Co.

CLERKS AND TYPISTS WANTED.

Girls, 17 years of age or over, wanted for permanent positions. No business experience required.

HOURS 9 TO 4:30 O'CLOCK, SATURDAY 9 TO 12 O'CLOCK.

LUNCHEON SERVED FREE.

Free classes in stenography, typewriting, comptometer operating, business English, millinery and dressmaking.

ADVANCEMENT IN SALARY AND POSITION MADE ON THE BASIS OF MERIT.

QUALIFIED APPLICANTS WILL BE STARTED IMMEDIATELY.

Apply any day between 9 and 4 o'clock. Room 1, 1 Madison Av., New York City.

ONE night housekeeper wanted, $85 per month with room and bed; one function floor housekeeper, $75 per month with room and bed; one head night cleaner, $75 per month with room and bed; floor housekeepers, $65 per month with room and bed. Executive Housekeeper, Book Cadillac Hotel, Detroit, Mich.

EXPERIENCE girls for tipping pictures on mounts, 48 hour week, steady work, half day Saturday all year; Williamsburg; light clean shop. T 216 Times.

Instruction.

SHORTHAND AND TYPEWRITING
IN ONE MONTH
to all with education equal to high school pupils by Prof. Miller, who taught at Columbia University. 5 years.
MILLER INSTITUTE OF SHORTHAND,
1,465 Broadway at 42d. Phone Bryant 7180.
No connection with any other school.

MEN and women now employed wishing to increase their earning capacities by becoming accountants and auditors under our new plan, give name, age and telephone number. All replies strictly confidential. P 26 Times.

DOMESTIC HELP WANTED

Rate 35 cents per agate line.

FEMALE.

COOK, or couple, as cook and assistant, for Jewish institution, 24 children, 5 old people. Daughters of Miriam, 469 River St. Paterson, N. J.

GOVERNESS, white, experienced; 2 children, boy 5, girl 5; references. Call Schwarts, Concourse Plaza, 161st St. and Grand Concourse, Apt. 408. Telephone Jerome 4700.

HOUSEKEEPER, small family, complete charge doctor's house; must answer telephone. Lafayette 4812.

MAID, light housework; right over the Williamsburg Bridge, 137 Hooper St., Brooklyn, N. Y. If interested call Ashland 6507.

MALE HELP WANTED.

AUDITOR and night clerk; must have New York City hotel experience on transcript. Apply 11 East 32d.

FEMALE.

NURSERY GOVERNESS, cultured, refined, with kindergarten training, capable taking complete charge 2-year-old boy; experience and references. Call today 10 Av. M.-12, Room 915, Canadian Pacific Building, 342 Madison Av. Phone Murray Hill 2168.

WOMAN, middle aged, desiring good home, assist with care of apartment, two adults. Phone Raymond 0885.

MALE.

CHEF—Man and wife to prepare meals at small clubhouse and take care of house; state fully experience, salary expected and when available. Address H. H. G., Box 853, Hastings-on-Hudson, N. Y.

MALE HELP WANTED.

BOOKKEEPER—Thoroughly experienced, with knowledge of typing and stenography; also willing to do generally useful. Apply Sol. Lazarus, 316 East 204th.

MALE HELP WANTED.

BOOKKEEPER—ONE WITH EXPERIENCE IN DRESS HOUSE PREFERRED; MUST FURNISH REFERENCES. HATTIE CARNEGIE, 6 WEST 48TH.

BOYS WANTED.

A large insurance company will give employment to boys 17 years of age and over. High school training preferred. Unusual chances for advancement. Free gymnasium and educational classes.

HOURS—9:00 to 4:30 o'clock. SATURDAY—9:00 to 12:00 o'clock.

Luncheons are provided free.

Apply in person between 9:00 and 4:30 o'clock, Room 1, 1 Madison Av., New York.

BOYS with good voices, between the ages of 10 and 12, wanted for the choir of Grace Church, Brooklyn Heights, Hicks St., between Remsen and Joralemon; good pay and thorough musical training; also vacation at Summer camp. Apply Tuesdays at 4 P. M.

BOYS—A large importing and exporting concern have openings for two gentlemanly young men, between 16 and 18 years, in their general office; no experience necessary; advancement assured; salary $12 to start. Y 246 Times.

BOY who can pack hardware, with good handwriting; salary $15. Apply with references Pabst, 224 East 42d St.

CHEMICAL laboratory assistant; young man with some experience, with large Brooklyn firm; state clearly age, experience, religion, salary expected; also Summer position open for experienced laboratory man. Y 1 N. Y. Times Brooklyn Branch.

CHEMIST—Graduate, with factory experience. Y 2067 Times Annex.

CLERK for receiving and storeroom, country club in Westchester County; must be experienced. Y 2072 Times Annex.

CLERKS for stock record cards for Brooklyn manufacturing concern; state salary, experience and religion. Box 1, 228 West 42d.

CLERK, junior, for front office of country club in Westchester County; must be experienced. Y 2071 Times Annex.

CLERK for receiving and storeroom, country club in Westchester County; must be experienced. Y 2072 Times Annex.

COMBINATION
BOOK AND MAGAZINE
SALESMEN.

Current History Magazine, published by The New York Times Company, is putting out an entirely new proposition; commission and bonus; opportunity for live, energetic twenty-five men wanted for New York field at once. See Mr. Burgess, 229 West 43d St., 10th floor.

CONTRACTOR, to manufacture leather palm working gloves. Call Main 4114 for appointment.

COUNSELOR, teacher, student, intelligent, for boarding school; one that can appreciate good home; salary. Bronx Private Boarding School, 2,086 Briggs Av., corner 188th.

DANCER, tall, refined, to assist teaching fox trot and tango; $1 hourly. Apply after 2 (Saturday), 43 West 72d.

DRAFTSMAN, experienced, architectural; also an architectural designer for work in New York office; give full experience and salary. S 235 Times.

DRAFTSMAN accustomed to laying out ornamental iron work. Well Architectural Iron Works, 151st and River Av., Bronx.

DRAFTSMAN, thoroughly experienced in all architectural work. Apply to Ernest Flagg, 111 East 40th St.

DRAUGHTSMAN, architectural, wanted, experienced on working drawings. H 86 Times.

FACTORY MAN,

experienced, with ability to create new lines and ideas in well equipped, old established factory making soft cast metal novelties; steady position with good chance for advancement. Write giving experience.

V 846 TIMES DOWNTOWN.

FANCY pressers and gray spotters wanted; apply at once. Washington Cleaning & Dyeing Co., 79 Richmond St., Newark, N. J.

GARDENER, 2 hours from New York; vegetable garden; no horses; good food. Phone Gramercy 5346.

GENERAL LITHO ENGRAVER Wanted—First-class; steady position; working conditions ideal. Montreal Lithographing Co., Ltd., Montreal, Canada.

HAND SHIRT IRONERS.

Two A1 men who can do first-class ironing on custom work; good position for steady men. Davis Laundry & Cleaning Co., 1,516 East 66th St., Jersey City.

INVESTIGATOR.

Credit department, financial company; young man, 19-22 years of age; energetic, resourceful, with personality; experienced in mercantile agency, reporting company, or credit department desirable but not essential; must be active, quick thinker, fluent talker; unusual opportunity with progressive company; reply fully or application will not be considered, stating age, education, religion, experience, past and present employers and monthly salary expected; all replies treated confidentially. Y 2078 Times Annex.

KNITTERS, experienced in making surgical elastic corset strips, belts and hosiery on hand frames; also power frame operators; permanent position in growing, modern, daylight shop. Knitted Elastic Co., 3,210 Market St., Philadelphia, Pa.

MANAGER and buyer for ready to wear department for large concern in the South; must have good experience and reference. Apply to John M. Biggins, 333 7th Av. Tuesday, May 26.

MECHANICAL DESIGNERS — Engineering graduates for experience in drawing board with automobile concern; army or navy graduates eligible. Reply full qualifications, experience, &c., N. Y. Postoffice Station N, Box 43.

MEN WANTED—Must have thorough knowledge of fibre silk underwear business; know cutting, manufacturing and when necessary call on trade; state age and good references. W 732 Times Downtown.

MUSICIAN to play banjo with amateur band on Mondays. Write Box 229, 278 Wyckoff Av., Brooklyn Advertising Agency.

OFFICE BOY, good bright, intelligent; good chance for advancement. Call Greenpoint Metallic Bed Co., 226 Franklin St., Brooklyn.

SALESMAN ORGANIZER.

A nationally known fraternal order, non-insurance, but providing, funeral, sick, accident and many other benefits, requires a man to organize new branches in New York State outside of the metropolitan territories; also a man for New Jersey; attractive commission contract to the right man; give full information about yourself. S 247 Times.

STEWARD-MANAGER, for small but growing club, who can make his own future; must handle help and be accurate in accounts; write full particulars. B 127 Times.

TAILORING designer, experienced, for custom department in exclusive shop; give full particulars and previous positions in confidence. S 216 Times.

TOOL MAKERS wanted; first class, experienced on big bed turret work; also die makers and metal pattern makers; steady work and good wages. Apply by letter or in person, Cadillac Motor Car Company, 2,860 Clark Av., Detroit, Mich.

TOOLMAKERS WANTED—Must be all around; steady job; 70 cents per hour to start. S 241 Times.

YOUNG MAN for office of large manufacturing concern in Long Island City, to check orders, correspondence, &c.; salary $120 monthly. S 231 Times.

YOUNG MAN for clerical work and typist; state religion; age 21-25 years. F 96 Times.

UNITED States Casualty Company can give employment to a few college graduates who are willing to begin at the bottom and work up. Address John P. Bennett, Assistant Secretary, 80 Maiden Lane, New York.

MALE HELP WANTED.

A BACHELOR wishes to engage a competent couple to look after his apartment; excellent cooking and experience as butler-valet necessary; city references required; year-round position in city beginning July 27. C 1045 Times Annex.

Salesmen.

AUTOMOBILE SALESMEN.

YOU have an opportunity to secure one of two vacancies in our organization; men who have had experience selling brushes, vacuum cleaners and similar products have best chances of success.

The first month you will work directly with a high class closer; full commission paid on all deals whether closed by you or our experienced closer; commission basis only. Call immediately. See Mr. Kleckner.
THE STUDEBAKER CORPORATION,
BEDFORD AV. AT STERLING PLACE, BROOKLYN.

COAL SALESMEN Wanted—Thoroughly experienced men only need apply; prefer men familiar with Flatbush, Boro Park and Bensonhurst; commission basis. Famous Red Ash Coal Co., 1,576 50th St., Brooklyn.

INSURANCE salesman; opportunity for good local salesman to build up a business of his own, commission basis. Room 806, 123 William St.

PAINT AND VARNISH SALESMAN, experienced only; high-grade imported enamel; commission basis. Box S, 226 9th St., Brooklyn.

SHOE SALESMEN for permanent and Saturday positions; experienced men only need apply. Red Shoe Corp., 118 Duane St.

SHOE SALESMEN, experienced only; good salary. Jacobson Bros., 131 Essex St.

SPECIALTY SALESMEN.

We desire services of two high-grade specialty salesmen who are willing to connect with reliable concern; drawing account against commission; must be men who are in habit of earning substantial incomes; no others need apply; unusual opportunity for men who can show results; this line is building specialty, but experience unnecessary. Apply 10 to 12, 2 to 4, 25 West 43d St., Room 1,602.

SALESMEN.

FLORIDA.

Florida's fastest selling development will add 10 men to their sales organization immediately; our men have sold over two million dollars worth of our properties in less than six weeks.

**Our sales plan gives the buyer a free trip to Florida and is backed by newspaper and magazine advertising, telephone leads and a

Wills for Probate.

Manhattan.

D'RAI, DHAMPATRAI (Jan. 15). Estate, not more than $1,000, to wife, son and daughter, who live in British India. Pandit Oswanchand Nowshera Cantonment, District of Peshawer, British India, his son-in-law, is named executor.

HOLDEN, HAROLD C. (April 15). Estate, $1,500, to wife, Margaret Golden, of 546 West 164th Street. Alexander Karlin, 600 West 110th Street, executor.

HIRSH, SIMON (May 11). Estate, $5,000, equally to four children, Julius Hirsh of Cedarhurst, Long Island, and Reginld Goodman, 229 West 15th Street, are executors.

JACOBS, CAROLINE (May 11). Estate, more than $10,000, bulk equally to six children, Samuel Jacobs of 2,200 Broadway and Harry Allan Jacobs, 117 West 85th Street, are executors.

KELLY, MARY FRANCES (May 11). Estate, about $5,000, to Katherine L. Kelly, adopted daughter of the Hotel Endicott, who is executrix.

MORRIS, JOHN A. (April 23). Estate, $5,000, to Margaret Donahgan, a cousin, of 206 East Eighty-third Street. George Marx, who predeceased testatrix, is named executor.

STRAUS, ADOLPH D. (April 30). Estate, $5,000, to wife, daughter and a niece, Elnita Straus, 45 East Eighty-second Street. Mortimer Freund, 56 East Eighty-seventh Street, and Joseph Wiener, Lawrence, N. Y., are executors.

THOMPSON, ELLEN (May 7). Estate, more than $10,000; relatives and friends get bequests and residue goes to husband, Henry Thompson, of 155 West Ninety-second Street, coexecutor with Richard W. Freedman of New Rochelle.

TWYNING, ORRIN L. GIBSON (May 9). Estate, less than $10,000, to wife, Annie Twning, 585 Isham Street, executrix.

Kings.

BAIN, PETER (May 8). Estate, $5,094. To a daughter, Jessie S. Bain, a one-half interest in the premises at 588 Twentieth Street, and a share of the residue, in which two sons share, Alexander Bain, executor, and Peter Bain Jr., 588 Twentieth Street.

BROWN, MARGARET F. (May 14). Estate, $625, to a son, a daughter and a niece, Charles Brown, Genevive Rawlins and Sadie Brown, 263 Prospect Place West. E. J. Riley, executor, 699 Lafayette Avenue.

BURNS, CATHERINE A. (May 17). Estate, realty and personal property, each $10,000—in equal shares to a sister and a nephew, Mary M. Valentine and S. L. Valentine, executors, 7,524 Seventh Avenue.

DIAMOND, MEYER (Nov. 17, 1924). Estate, $14,000. Specific bequests of $1,000 each to two granddaughters and a grandson, Estella, Helen and Irving Adams; residuary estate in shares of one-fourth to each of two daughters and two sons, Mollie Diamond, Minnie Edward Diamond, executor, 1,365 Carroll Street, and David Diamond, 667 Gates Avenue.

MAYER, EMMA (May 9). Estate—realty $9,000; personal property, $1,700. To a daughter, Pauline A. Funke, a coexecutor, a one-half interest in the premises at 62 Howard Avenue, and one-half of the residuary estate; to a son, T. W. Mayer, a coexecutor, 551 Beach 131st Street, Belle Harbor, Queens, $3,100, and one-half of the residuary estate.

McGARAHAN, JOHN (May 15). Estate $5,000. To two daughters, Irene McGarahan and Florence McGarahan, 123 Nineteenth Street, each, and to Kathryn O'Connell, executrix, 529 Nineteenth Street.

McMEIKAN, ROBERT A (May 15). Estate $6,000, to widow, Jean T. McMeikan, executrix, 528 Seventy-fifth Street.

MICHAEL, LOUIS (Mar. 2, 1923). Estate, $3,000, to widow, Gertrude Michael, executrix, 29 Cornelia St.

NEIL, MARY E. (April 29, 1925). Estate, $1,300, to a brother, Hubert Neil, executor, 527 Humboldt Street.

SCHULMAN, SARAH (March 27, 1925). Estate, not less than $10,000. In shares of one-seventh each to children, Leah Solomon, executrix, 324 Fulaski Street; Anna Block, 1,738 Sheffield Avenue, Chicago; Dora Lipitz, Los Angeles; Mary Walker, 639 Marcy Avenue; Nathan Schulman, 1,127 Liberty Avenue; William and Irwin Schulman, 39 Vine Street.

SCHUMACHER, JOHN (April 25). Estate, $1,500, to widow, Marie Schumacher, executrix, 825 Sixty-second Street.

YORK, BERNARD J. (April 11, 1925). Estate, over $5,000 in each of realty and personal property. The decedent bequeathed a house to each of his three children. A son, F. B. York, executor, 234 West Seventy-eighth Street, gets a house at 126 St. Mark's Avenue, and a sister, Grace, who is at St. Joseph's Convent, gets a house at 127 St. Mark's Avenue, and a son, Harry York, gets a house at 56 St. Mark's Avenue; all share in the residuary estate, except the interest in the firm of York & York, at 271 Broadway, Manhattan, which goes to Henry A. York.

Westchester.

MASON, CHARLES J., of Scarsdale. Estate $80,000. To widow, Angelina Augusta, life interest in the residuary estate and $6,000 in cash, silverware and household effects, and $2,000 each to children, Blanche Lyman Mason Starkweather, Henriette Sargent Mason and Charles J. Mason Jr.; to Anna L. Gray, a sister, is bequeathed $100 to purchase a remembrance of her brother; the Church Home for Orphan and Destitute Children in South Boston, founded by the testator's father, $50; a similar sum to the Society for the Relief of Aged and Disabled Episcopal Clergymen of Massachusetts and the Domestic and Foreign Missionary Society of the Episcopal Church, Roland Gray of Boston and Augustin Derby of Rye are executors.

LA BRANCHE, ADA S., of Pelham. Estate $20 000. George La Branche, husband, receives jewelry, furniture silverware and household effects. Remainder divided equally among the daughters and two sons, George and Robert, Virginia, Estelle and Elizabeth La Branche. The husband is executor.

SHERWOOD, GEORGE W., of Peekskill. Estate, $5,500, to wife, Mary J., executrix.

GRAB, GEORGE, of New Rochelle. Estate, $4,000. To Wilton Webb, in trust for widow Annie, and upon her death the property to grandchildren, William Grab, executor.

WACHTNER, ISAAC, of New Rochelle. Estate, $1,000, to Celia and Alvin Kanen.

WALSH, JOHN, of Yonkers. Estate, $10,000, to sons, Michael and John; residue to daughters, Mary Theresa Walsh, Margaret Anna Welch Newman and Helen Welch Echal. Son, Michael, executor.

MAYNARD, HERBERT C., of Ardsley. Estate, $5,500, to Sarah Elisabeth Maynard, widow, executrix.

New Jersey.

HUDSON COUNTY.

DEVENEY, PETER, of West New York. Executor and sole legatee, wife, Bridget Deveney.

Army Orders and Assignments.

Special to The New York Times.

WASHINGTON, May 22.—The War Department published these orders today:

Cavalry.

Boniface, Col. J. J., to 329th Engrs., Missoula, Mont.

Burnett, Lt. Col. C., to 3d Cav., Ft. Myer.

Miller, Maj T., to Atlanta for duty at Hdqrs. 4th Area.

Meador, Capt. M. F., to Omaha.

Crowe, 1st Lt. W. J., to West Point.

Infantry.

Hosefeld, Lt. Col. H., to Washington Bks.

Castle, Capt. B., to Ft. Thomas.

MacMillan, 1st Lt. J. M., to West Point.

Coast Artillery.

Dunn, Maj. W. K.; Allen, 1st Lt. W. I., and Flory, 1st Lt. L. D., to West Point

Air Service.

Yount, Maj. B. K., to Paris as Asst. Mil. Attache.

Brady, Capt. F. M., to Langley Fla., from Paris.

Quartermaster Corps.

Smalley, Maj. H. R., to duty in office of Qm. G.

Grove, Capt. D., to duty at Fitzsimons Gen. Hosp.

Field Artillery.

Lord, 1st Lt. J. B., to Baltimore.

McCone, 1st Lt. A. T., to West Point.

Engineers.

Smith, Capt. R. L., to Portland, Ore.

Counts, 1st Lt. G. A., to West Point.

Miscellaneous.

Anderson, Capt. L. K., to Washington.

Leaves.

Halstead, Col. F., Inf., 2 mos.

Duenner, Maj. R. H., M.C., 1 mo. 15 days.

Dubois, Maj. B., C.A.C., 1 mo. 18 days.

Kelleher, Maj. W. P., Inf., 1 mo. 15 days.

Griswold, Capt. S. P., Inf., 2 mos. 13 days.

Betts, Capt. E. C., Inf., 22 days.

Lowe, Capt. G. C., Gen. Staff, 29 days.

Dunckel, Capt. W. J., F.A., 1 mo. 15 days.

Hanley, Capt. J. C., A.S., 2 mos. 16 days.

Glasgow, Capt. L. B., Inf., 15 days.

Van Voorhees, Capt. E. M., Adjt. Gen., 14 days.

Wagoner, Capt. R. J., Qm.C., 1 mo. 10 days.

Langley, Capt. O. J., Qm.C., 4 mos.

Canary, 1st Lt. J. E., Sig. Corps, 2 mos. 15 days.

Harris, 1st Lt. J. J., Qm.C., 2 mos.

Hunsicker, 1st Lt. S. H., Qm.C., 2 mos.

Bullene, 1st Lt. L. F., Inf., 1 mo.

Buracker, 1st Lt. S. W., Inf., 2 mos. 15 days.

Smith, 1st Lt. P. W., C. of Ex., 1 mo. 14 days.

No naval orders were announced today.

Reserve Corps Orders.

Second Corps Area.

At Headquarters, Second Corps Area, Governors Island, these orders were issued yesterday:

Capt. Stanislaw A. Gutowski, MI-Res. (BAG), Irvington, N. J., is ordered to active duty, May 31 to June 14, at Mitchel Field

Following named Reserve Corps Officers, CA-Res. are ordered to active duty, effective May 31 to June 14, at Fort Hancock, N. J.: Capts. Carle E. H. Voorhees, Schenectady; Carl F. Mann, Beverly, N. J.

THE WEATHER.

WASHINGTON, May 23.—The disturbance that was over Saskatchewan Thursday night has advanced southeastward to Minnesota with increased intensity, with a trough extending eastward to Lower Michigan and thence northeastward to the Gulf of St. Lawrence.

Another trough extends from the Minnesota centre southwestward to the Rio Grande. Pressure is high on the Washington coast and over Northern Saskatchewan, Northern Manitoba and Ontario.

During the last twenty-four hours showers have occurred over the Middle and Northern Rocky Mountain region, the Northern plains States and the upper Mississippi Valley and at scattered points in the upper lake region. It has become considerably warmer over the Southern Lake region and Wisconsin, while decidedly cooler weather has overspread the northern plains States, Saskatchewan and Manitoba. Temperatures equaling or exceeding the highest for this early in the season are reported from points in Iowa, Illinois, Wisconsin, Missouri, Southern Minnesota and Eastern Nebraska.

The outlook is for unsettled weather with showers on Saturday in the lower lake region and upper Ohio Valley and on Saturday afternoon or night in the Middle Atlantic States and on Saturday and Sunday in New England. Elsewhere east of the Mississippi River the weather will be generally fair. It will be decidedly cooler on Saturday in the lower lake region, and Saturday night or Sunday in the Middle Atlantic and North Atlantic States.

COUNTRY-WIDE WEATHER CONDITIONS.

In the following record of observations at United States Weather Bureau stations yesterday the temperatures given are the highest during the twelve hours from 8 A.M. to 8 P. M., and the lowest during the preceding twelve hours from 8 P. M. to 8 A. M., the barometer reading and condition of weather are those recorded at 8 P. M., and the rainfall is for the twenty-four hours ended at 8 P. M.

Station.	Temperature. High.	Low.	Barom-eter.	Rain-fall.	Weather.
Abilene	90	68	29.72	..	Clear
Albany	72	46	29.86	..	Clear
Atlanta	90	68	29.96	..	Clear
Atlantic City	82	58	29.90	..	Clear
Baltimore	74	60	29.84	..	Clear
Bismarck	72	50	29.63	..	Pt. Cl'dy
Boston	70	52	29.72	..	Pt. Cl'dy
Buffalo	62	44	29.66	..	Pt. Cl'dy
Charleston	90	68	29.98	..	Clear
Chicago	94	70	29.80	..	Clear
Cincinnati	90	66	29.80	..	Clear
Cleveland	80	48	29.68	..	Pt. Cl'dy
Denver	76	52	29.72	..	Cloudy
Detroit	78	48	29.62	..	Clear
Galveston	82	74	29.94	..	Cloudy
Helena	68	38	29.86	..	Clear
Indianapolis	90	68	29.78	..	Clear
Jacksonville	98	66	30.00	..	Clear
Kansas City	92	72	29.68	..	Clear
Los Angeles	72	58	29.94	..	Clear
Miami	90	74	30.02	.10	Clear
Milwaukee	90	44	29.22	..	Clear
Minneapolis-St. Paul	88	60	29.30	..	Cloudy
New Orleans	96	68	29.96	..	Pt. Cl'dy
New York	69	57	29.84	..	Pt. Cl'dy
Oklahoma	92	66	29.72	..	Clear
Philadelphia	74	60	29.86	..	Pt. Cl'dy
Pittsburgh	82	52	29.76	..	Cloudy
Portland, Me.	60	46	29.58	..	Cloudy
Portland, Ore.	66	50	30.10	..	Pt. Cl'dy
Raleigh	96	68	29.96	.56	Clear
San Antonio	92	68	29.80	..	Clear
San Diego	66	62	29.92	..	Pt. Cl'dy
San Francisco	64	54	29.94	..	Cloudy
Seattle	60	48	30.01	..	Cloudy
St. Louis	94	72	29.78	..	Clear
Washington	78	62	29.86	..	Cloudy

Eastern New York and Eastern Pennsylvania—Unsettled Saturday, probably showers; warmer in south portion. Sunday fair, much cooler.

New Jersey—Unsettled and warmer Saturday, followed by showers at night. Sunday fair, cooler.

Northern New England—Showers Saturday, cooler in interior. Sunday showers and cooler.

Southern New England—Unsettled and warmer Saturday, followed by showers in afternoon or at night. Sunday fair, cooler.

District of Columbia—Fair and warmer Saturday, followed by showers at night. Sunday fair, cooler.

Western Pennsylvania and Western New York—Unsettled with showers Saturday, cooler at night. Sunday fair, much cooler.

NEW YORK CITY WEATHER RECORDS.

Official Temperatures.

2 AM	58	12 M	67	6 PM	59
6 AM	57	1 PM	68	7 PM	58
8 AM	59	2 PM	66	8 PM	56
10 AM	57	3 PM	65	9 PM	53
10 AM	62	4 PM	63	10 PM	58
11 AM	64	5 PM	62		

Average temperature yesterday, 63.

Average same date last year, 55.

Average same date for 44 years, 62.

Highest Saturday, 69, at 1:15 P. M.; low, 57, at 6 A. M.

Barometer—8 A. M., 30.04; 8 P. M., 29.84.

Humidity—8 A. M., 51; 8 P. M., 74.

Wind—8 A. M., north, velocity 12 miles; 8 P. M., south, velocity 27 miles.

Weather—8 A. M., clear; 8 P. M., partly cloudy.

Weather in Cotton and Grain States.

Special to The New York Times.

WASHINGTON, May 22.—The forecast:

North Carolina—Fair Saturday; warmer in extreme east; Sunday unsettled; cooler in west.

South Carolina, Georgia, Extreme Northwest Florida, Alabama and Mississippi—Fair Saturday and probably Sunday.

Florida—Fair in central and north, showers in extreme south Saturday; Sunday fair.

Tennessee—Unsettled Saturday; Sunday fair and cooler.

Kentucky—Unsettled Saturday; probably showers in afternoon or at night; Sunday fair and cooler.

Ohio—Unsettled, with showers Saturday; cooler at night; Sunday fair and much cooler.

Illinois—Unsettled Saturday, probably showers and thunderstorms in north and central; cooler in north; Sunday partly overcast and cooler.

Indiana—Unsettled Saturday, probably showers and thunderstorms, cooler in north; Sunday partly overcast, cooler.

Lower Michigan—Showers and thunderstorms Saturday, cooler; Sunday unsettled, probably showers in southeast; continued cool.

Upper Michigan—Unsettled, showers Saturday, cooler in east and south; Sunday partly overcast and continued cool.

Wisconsin—Showers and thunderstorms and much cooler Saturday; Sunday partly overcast, continued cool.

Missouri—Partly overcast and somewhat unsettled Saturday and Sunday, cooler.

Iowa—Showers and thunderstorms and cooler Saturday; Sunday partly overcast.

Minnesota—Unsettled Saturday with showers and possibly thunderstorms; much cooler in south and west; Sunday partly overcast and cooler.

Fire Record.

A. M.		Loss.
12:56	218 E. 111 St.; awning,	not given.
		Trifling.
1:06	646 W. 111 St.; awning,	J. Strest, Not given
5:45	221 W. 141 St.;	Mrs. Ranlold, Not given
8:10	96th St. and Park Av.;	auto, Ward Baking Co. ..... Not given
11:15	56 Morton St.;	Mary Sands. Not given
P. M.		Loss.
12:40	62 Perry St.;	not given..... Trifling
1:15	440 W. 39 St.;	not given..... Not given
1:50	3,104 Prospect Av.,	the Bronx; G. Jackson ..... Not given
2:10	123 W. 137 St.;	not given..... Not given
2:20	281 St. and Spencer Av.,	the Bronx; brush, not given..... Not given
2:40	125 W. 137 St.;	S. Singer..Not given
3:20	929 E. Tremont Av.,	the Bronx; J. Ward ..... Not given
3:35	1,834 Harrison Av.,	the Bronx; G. Lucas ..... Not given
5:05	532 Hudson St.;	not given..Not given
5:10	109 W. 105 St.;	W. Hanley..Not given
5:30	980 Isham St.;	F. Flores..Not given
5:30	Pier 84, North River;	fence, City of New York..... Slight
5:35	60 Audubon Av.;	I. Isaacs..Not given
5:40	141 St. and 5 Av.;	not given..Not given
5:55	149 St. and Park Av.,	the Bronx; not given ..... No damage
7:10	105 W. 32 St.;	S. Levy..... Not given
8:10	77 Sullivan St.;	not given..... Not given
8:30	945 E. 167 St.,	the Bronx..Not given
8:30	2,220 Grand Av.,	the Bronx; W. Robinson ..... Not given
9:40	803 E. 107 St.;	T. Prescrola..Trifling
10:00	1,696 2 Av.;	M. Pertell..... Trifling
10:57	47 Whitehall St.;	not given, ... Not given.
11:15	176 Mott St.;	Electric Light Fixture Co. ..... Not given.

Fire Department.

Acting Chief Martin made these announcements yesterday:

Calls attention again to the memorial service for the deceased members of the department to be held at the Cathedral of St. John the Divine, Amsterdam Avenue and 112th Street, Manhattan, on Sunday next at 4 P. M., and expresses the hope that all members of the off-platoon, and those on regular leaves of absence will be present on this occasion: that families of members of the department and friends of the department are respectfully invited to attend; and request members of the department to assemble at the quarters of Eng. Co. 47, at 207 West 47th Street, Manhattan, at 3:15 P. M., reporting to Assistant Chief of Department Joseph B. Martin.

Members of the Department Band, Bugle and Drum Corps will report to Engineer John D. Schuber at the quarters of Eng. Co. 47 at 3:15 P. M., Sunday, May 24.

In order to permit army and navy veterans to attend memorial Sunday observations on Sunday, May 24, and memorial services on Decoration Day, May 30, mutual changes of tours may be made under the supervision of chiefs of battalion, who shall see to it that normal platoon strength is maintained.

Engineer of Edward V. B. La Viness of Eng. Co. 77 is pensioned at $1,460 a year; and Fireman First Grade George Knecht of Eng. Co. 283; Philip Mehle of H. & L. Co. 136, and Nathaniel F. Costello of Engs Co. 303, at $1,250.

Special leaves of absence are granted to Firemen Daniel J. Kaylor, Eng. Co. 20, for 15 hours, from 9 P. M., May 24; Henry W. Murray, Eng. Co. 223, for 9 hours, from 9 A. M., May 24; Arthur J. Jones, H. & L. Co. 131, for 36 hours, from 6 P. M., May 24; Daniel W. Mortimer, Eng. Co., 283 for 9 hours, from 9 A. M., May 24.

Estates Appraised.

Manhattan.

CURTIS, LUTHER N. (Aug. 6, 1924). Resident of Connecticut. Gross New York assets, $46,019; net, $42,182, principally to wife and daughters.

GILDAY, JAMES (Aug. 12, 1924). Gross assets, $6,496; net, $6,381. Two sons get $50 each. Margaret Treacy gets $4,831, and two grandchildren get bequests.

LAUDERBACH, WILLIAM (April 11, 1923). Resident of Pennsylvania. Gross New York assets, $46,797; net, $43,955. To Mary Ann Lauderbach, wife, executrix, his entire estate wherever situated is $1,002,494, including $965,681 in personalty. His wife is executrix.

LITCHFIELD, MADELINE SANDS (Aug. 1, 1922). Gross assets, $2,362,351; net, $1,706,-085. Resident of Delaware. Litchfield, late estate, $7,000 and one-half personalty, $283,-089; Madeline B. Litchfield, daughter, real estate, $1,894, and one-sixth personalty; E. Hubert Litchfield; son, Marion Litchfield, daughter, and Bayard Sands Litchfield, son, place set bequests. E. Hubert Litchfield and Bayard Litchfield, executors.

SPENCE, CLARA B. (Aug. 9, 1923). Executor is Fifth Avenue Bank, 530 Fifth Ave. Gross assets $182,726, net $146,316. Assets include real estate, $22,001, cash $2,174, personal effects $6,171; stocks and bonds $106,960, trust fund $15,400. Listed under the stocks are 787 shares Miss Spence School, Inc., $48,535; 800 shares Spence School Company, $29,880. The decedent was founder of this school. Principal beneficiaries are Margaret Guthrie Spence (adopted daughter), 470 Park Avenue, $57,686; Gordon Lowell Spence (adopted son), 470 Park Avenue, $12,328.

WALDRON, HAMPDEN (Dec. 6, 1924). Gross assets, $8,374; net $6,511. To Camilla M. Waldron, wife. Trust offices of Title Guarantee and Trust Company, executor.

Kings.

CROFT, SARAH E. (Oct. 21, 1924), Gross estate $11,324, net $10,085. To a Sister, Margaret W. Smith, 6 East Street, Cobbleskill, N. Y., $5,070; nephews and nieces, George Ketcham, Union Hill, N. J.; Marie Schmidt, 723 Forty-third Street, and Ruth Callahan, 2,143 Beverly Road, each $764; Grace Reed, Elizabeth and Frank G. Ketcham, 146 Grove Street, Elizabeth, N. J., each $743. Lawyers Title & Trust Co., executor.

FLETCHER, IDA S. (Dec. 29, 1923). Gross estate, $50,849, net $48,339. To sons, Henry and Robert S. Fletcher, each $24,419. George H. Fletcher, executor, 248 M'dison Avenue. The estate consists of realty $2,000, cash, $2,179; personal, $7,439, and stocks and bonds, $10,448, among which are stocks of this Americas Realties Company, 15 shares, $445; Corn Exchange Bank, 15 shares, $6,800; Brooklyn City Railway, 164 shares, $1,763, and Mechanics Bank, 5 shares, $1,905.

GRAMM, EMIL (Oct. 26, 1924). Gross estate, $48,281, net $44,004. To a sister and a brother, Mrs. Emma Gramm and Albert Gramm, executors, 288 Hewes Street, each $19,584; a nephew, Emil A. C. Keppler, 1,148 Fifth Avenue, $4,896. The estate includes cash $7,034; stocks and bonds, $37,000; stocks and bonds, including, All American Cables, 7 shares, $745; American Light and Traction, 10 shares, $925; American Sugar Refining, 10 shares, $1,394; American Tobacco, 10 shares, $1,052; Bush Terminal, 10 shares, $980; Consolidated Gas, 6 shares, $810; United Shoe Machinery, 10 shares preferred, $2,750; Hecla Mining, 200 shares, $1,800; Liggett & Myers, 10 shares, $1,161; P. Lorrillard, 12 shares, $1,896; Pacific Oil, 10 shares, $902; Pennsylvania Railroad, 20 shares, $907; Porto Rico Sugar, 30 shares, $2,745; Southern Pacific, 10 shares, $943.

HUDSON, WILLIAM J. G. (Sept. 28, 1924) —Gross estate, $15,400; net, $15,262. To three daughters, Bessie H. Pearsall, Freeport, L. I.; Harriette Ludlow, executrix, 515 Third Street, and Henrietta Hudson, 874 Bergen Street, each $4,421. The estate includes cash, $6,990; a membership certificate in the New York Produce Exchange, $600; stocks of American Telephone and Telegraph Company, 13 shares, $1,824; Brooklyn Union Gas, 10 shares, $760; Brooklyn Edison, 10 shares, $1,180; New York Central, 10 shares, $1,106.

MUNRO, ROBERT (July 14, 1923)—Gross estate, $3,025; net, $3,125. To daughter, Elizabeth D. Stubs, executrix, 655 Forty-first Street. The estate consists of an equity in realty.

OWENS, ADELAIDE C. (Nov. 8, 1924)—Gross estate, $8,650; net $7,707. To two daughters, Florence O. Barnes and Adelaide O. Nelland, Bushnell, Fla. E. V. W. Owens executor. 1,000 Rowan Beach. The estate consists of realty and cash.

SEGLER, SAMUEL (May 7, 1923)—Gross estate, $60,248; net $52,470. To widow, Vetta Segler, executrix, 117 Chester Avenue. The estate consists of cash, $983; realty equities in 59 Louisa Street and 111 Stony Street, $10,000.

SILVERBERG, JACOB (March 5, 1924). Gross estate, $61,485; net, $18,852. To a son, Joseph, $6,045; a widow, Florence R. Silverberg, executrix, 105 Seventy-third Street, $7,890; residue to three daughters and two sons, each $2,367. The estate consists of realty at 105 Seventy-third Street and 335 Fifty-first Street, $18,000.

WISHNOFFSKY, FREIDA (June 17, 1924). Net estate, $61,209. To husband, Isidor, residuary estate to six daughters. $4,338; Louis Gainsburg, executor, 498 Schenck Avenue. The estate includes the premises at 498 Schenck Avenue.

Bronx.

FRIEDMANN, AMALIA (Jan. 5, 1925). Gross assets, $36,650; net, $1,085. Arthur T. Friedmann, executor.

HUNZIKER, CATHARINA (April 8, 1924). Gross assets, $15,874; net, $11,222. To Carla J. W. Warden, granddaughter. Herman G. Hunziker and Carrie H. Ward are executors.

LENSMAN, ARTHUR P. (July 7, 1924). Gross assets, $23,535; net, $20,482. Anna Chatchen, sister, gets temporary life estate in one-half residue until age of 60. Bernard, a brother, gets $5, and three nephews each $3,418. Abraham Colish is xecutor.

PFEIFFER, EDUARD (Oct. 14, 1924). Gross assets, $251,481; net, $228,924. Gross assets including $133,770 in real estate, $55,343 in cash, $59,073 in mortgages, notes and accounts and $3,293 in stocks and bonds. Georges A. Miltenberger, son, gets one-half residue, $110,212, and Elizabeth Hagermann, a like amount. Both are executors.

PFEIFFER, LEON (Dec. 10, 1924). Gross assets, $5,048; net, $4,111. Equally to August and Eugene Pfeiffer, brothers. The former executor.

SCHWARZ, GUSTAV (Nov. 9, 1924). Gross assets, $54,302; net, $47,991. To Anna W. Schwartz, wife, and executor.

SMITH, HANNAH HARRIET (Feb. 15, 1925). Gross assets, $36,849; net, $34,349. Equally to three children, Henry, Julia and William Smith. They are executors.

WILLIAMS, HUGH H. (Oct. 1, 1924). Gross assets, $11,562; net, $10,027. Chiefly to Grace Williams, wife, $9,727. She is executrix.

National Guard Orders.

Special to The New York Times.

ALBANY, May 22.—This National Guard order was bulletined in the office of the Adjutant General today:

Capt. Michael Marcheselli, 1st Lt. Vincent F. M. J., 212th C. A., commissioned for assignment to 1st Bn. Hdqrs. detachment and combat train.

SHIPPING AND MAILS

Hours are given in Daylight Saving Time unless otherwise noted.

	THE TIDES. Sandy Hook. A.M.	P.M.	Governors Island. A.M.	P.M.	Hell Gate. A.M.	P.M.	THE SUN. Rises. A.M.	Sets. P.M.
High water	9:07	9:25	9:46	9:58	11:52	11:51	5:33	8:13
Low water	3:12	3:15	3:56	3:58	6:01	6:00		

Steamships Arrived Yesterday

Steamer.	From.	Date.
HEATHPARK	Matanzas	May 21
CHRISTIAN KROCH	Calbarien	....
MUSKOGEE	Houston	....
COMAYAGUA	Porto Cortez	May 16
HAITI	Paramaribo	May 4
SERBINO	Alexandria	....
USSAG	Philadelphia	....
NEW JERSEY	Port Arthur	....
MUNINDIES	Boston	....
CADDO	Philadelphia	....
BARBACENA	New Orleans	....
PAWNEE	Leghorn	May 8
CLARA	Trieste	Apr. 18
ANCON	Cristobal	May 14
EDITOR	Rotterdam	May 14
PERSEPHONE	Copenhagen	....
MIN	Cardiff	....
NORFOLK	Baltimore	....
VIRGINIA	Richmond	....
GASELEE PRINCE	Manila	Mar. 4
CITY OF BIRMINGHAM	Savannah	....
EL NORTE	Galveston	....
BATONNE	Philadelphia	....
DAKOTAN	Seattle	Apr. 15
HENRY D. MALLORY	Galveston	....
ROBERT E. LEE	Norfolk	....
DOMIRA	Azua	....
C. H. HARWOOD	New Orleans	....
W. E. HUTTON	Sabone	....
HOXBAR	Galveston	....
MARY	Newport News	....
SUFFREN	Havre	May 18
W. C. TEAGLE	Texas City	May 15

Incoming Steamships

Steamer and Line.	Sailed From.	Due.	Will Dock.
*BERENGARIA, Cunard	Southampton, May 16	†Today, noon	W. 13th St.
*BELGENLAND, Red Star	Antwerp, May 14	†Today, P.M.	W. 16th St.
*STOCKHOLM, Scan.-Amer.	Gothenburg, May 14	†Today, A.M.	W. 13th St.
*EMP. OF FRANCE, Can. Pac.	Rio de Janeiro, May 9	†Today, A.M.	W. 21st St.
CAVOUR, Lamport & Holt	Buenos Aires, Apr. 23	†Today	19th St.
*CARMANIA, Cunard	Liverpool, May 16	†Tomorrow, A.M.	W. 14th St.
*RYNDAM, Hol.-Amer.	Rotterdam, May 13	†Tomorrow, A.M.	15th St.
*PALACIO, Lamport & Holt	Buenos Aires, Apr. 29	†Tomorrow	19th St.
*LUZ, United Fruit	Havana, May 21	†Tomorrow, P.M.	Fletcher St.
*HEINRICH ARP, Clyde	San. Domingo, May 16	†Tomorrow, A.M.	Summit St.
*TUSCANIA, Anchor	Glasgow, May 10	†Monday	W. 13th St.
*MINNEKAHDA, Atl. Trans.	London, May 16	†Monday, A.M.	W. 15th St.
*WESTPHALIA, Hamburg-Amer.	Hamburg, May 14	†Monday	W. 46th St.
*M. WASHINGTON, Cosulich	Trieste, May 9	†Monday	41st St.
*PORT VICTORIA, Furness-B	Hamilton, May 22	†Monday, A.M.	W. 55th St.
*WESTERN WORLD, Munson	Montevideo, Apr. 27	†Monday, A.M.	44th St.
*BOLIVAR, Colombian	P. Colombia, May 15	†Monday	Cuyler's Alley.
*GUIANA, Quebec	Barbados, May 12	†Monday, A.M.	Amity St.
*SAN LORENZO, N. Y. & P. R.	San Juan, May 21	†Monday, A.M.	Hamilton Av.
*PONCE, N. Y. & P. R.	San Juan, May 20	†Monday	Hamilton Av.
*CAUTO, N. Y. & C. M.	Havana, May 20	†Monday	Wall St.
*OLYMPIC, White Star	Southampton, May 20	†Tuesday, P.M.	W. 17th St.
*CEDRIC, White Star	Liverpool, May 16	†Tuesday, A.M.	W. 20th St.
*ORDUNA, Royal Mail	Hamburg, May 14	†Tuesday	Morton St.
*AMERICA, Amer. Merch.	London, May 15	†Tuesday	23d St.
*LUETZOW, Nor. Ger. Lloyd	Bremen, May 16	†Tuesday	45th St.
*DUNDRUM CASTLE, Barber	Port Natal, Apr. 25	†Tuesday	Fletcher St.
*SACSA, United Fruit	Cape Haitien, May 17	†Tuesday	Rector St.
*ORIZABA, N. Y. & C. M.	Havana	†Tuesday	Jorslemon St.
*FRANCE, French	Havre, May 20	Wednesday	W. 15th St.
*MONGOLIA, Pan Pacific	Los Angeles, May 11	†Wednesday	W. 22d St.
*PRES. HARDING, U. S.	Bremen, May 10	Thursday	42d St.
*ROTTERDAM, Hol.-Amer.	Rotterdam, May 13	Thursday	45th St.
*PROVIDENCE, Fabre	Marseilles, May 11	Thursday	31st St.
*CARRILLO, United Fruit	Santa Marta, May 18	†Thursday	Rector St.
*CARNA, Royal Dutch	Curacao, May 12	Thursday	Montague St.
*PENA, Royal Dutch	Curacao, May 19	Thursday	Montague St.
*TACHIRA, Red D.	Maracaibo	Thursday	11 Furman.
*IROQUOIS, Clyde	Santo Domingo	Thursday	Summit St.
*MAURETANIA, Cunard	Southampton, May 23	Friday	W. 13th St.
*RESOLUTE, U. S.	Hamburg, May 9	Friday	23d St.
*ASTREA, Royal Dutch	Puerto Cabello, May 10	Friday	Montague St.

*Carries mail. †Reported by wireless. ‡Brooklyn. §Hoboken.

Outgoing Passenger and Mail Steamships

The following table shows the destination of steamers, the lines operating them, when their mails close (at the General Post Office and the City Hall Station), when they sail, location of piers and points for which they carry mail:

SAIL TODAY (May 23)

MAJESTIC (White Star Line), Southampton (mails close 8 P. M., Friday; sails 6:30 A. M.), W. 17th St.

ORCA (Royal Mail Steam Packet), Southampton (no mails; sails 11 A. M.), Morton St.

ANDANIA (Cunard Line), Hamburg (no mails; sails noon), W. 13th St.

CAMERONIA (Anchor Line), Glasgow (no mails; sails noon), W. 14th St.

NIEUW AMSTERDAM (Holland America), Rotterdam (mails close 6:30 A. M.; sails 11 A. M.), 5th St. Hoboken. Great Britain, France and Netherlands. Must be specially addressed. Parcel post for Netherlands.

LEVIATHAN (United States Lines), Southampton (mails close 7:30 A. M.; sails noon), W. 46th St. Europe, Africa and West Asia. Parcel post for Great Britain, Northern Ireland France and countries mentioned in Notes A and B.

ADRIATIC (White Star Line), Liverpool (mails close 8 A. M.; sails noon), W. 18th St. Irish Free State and Great Britain. Must be specially addressed. Parcel post for Irish Free State.

BERGENSFJORD (Norwegian America Line), Oslo (mails close 9:30 A. M.; sails 1 P. M.), 30th St., Brooklyn. Norway, Sweden and Finland. Other countries must be specially addressed. Parcel post mails

Business Opportunities

Bank and business references required. $100 reward for information leading to arrest and conviction of any one who has inserted a fraudulent advertisement in The New York Times.

CAPITAL WANTED.

PUBLISHING, PRINTING OPPORTUNITY—A publishing house with interesting and unlimited opportunities for the future, has outgrown its present facilities and desires to obtain additional capital for immediate expansion; it would like to get in touch with a man or men with publishing or printing experience who could provide all or part of the capital required and assist in the plans for expansion by joining the present organization; an inquiry will bring further particulars, after which an interview may be arranged if desired. Y 2008 Times Annex.

CAPITAL TO INVEST.

WILL INVEST $20,000 AND SERVICES in established business; particulars. Y 2051 Times Annex.

$4,000 INVESTMENT, SERVICES, EXPERIenced inside and outside man; 34. B 168 Times.

FOR SALE.

Plants and Factories.

HOSIERY MILL, PHILADELPHIA, $10,000. Pidgeon knitters; can be partly financed. H. L. Benner, 1,235 Locust St., Philadelphia, Pa.

Stores and Shops.

BROADWAY, 3,897, CORNER 163D ST.—Choice corner light store, suitable any business; rent $250; can give choice corner light basement store with inside and outside stairway; $40. Supt.

RETAIL DRESS SHOP, ESTABLISHED business; splendid location; low price; opportunity to purchase or lease new two-family house adjoining. Kawaller, 1,240 Nostrand Av., Brooklyn.

WE SPECIALIZE IN SODA FOUNTAINS and all kinds of store fixtures; easy monthly payments. Merit Equipment Co., 2 West 43d St. Pennsylvania 9284.

AUTOMOBILE ACCESSORIES, FORD parts and tire business; long established; good opportunity. Chas. Scharff Sons, 1,324 Myrtle Av., Brooklyn.

STOCK AND FIXTURES ELECTRICAL and radio store, established, good neighborhood; must sell this month. Telephone Columbus 8906.

Hotels and Furnished Room Houses.

A MODERN AND FULLY EQUIPPED apartment hotel, situated in one of the most desirable locations of the city of Philadelphia, ripe for the Sesqui Centennial 1, 2, 3, 4 rooms and bath, operated on both plans; other business interest is the cause for selling. Address all inquiries to M. F. C., 200 Caplan Building, Harrisburg, Pa.

Restaurants and Tea Rooms.

BECOME INDEPENDENT—RESTAURants, lunch rooms, tea rooms, coffee pots, drug and confectionery stores are the money-makers of today; we start you in a business of your own by completely equipping your store; small cash payments, balance on easy monthly instalments; if you have a location call, write or phone. Merit Equipment Co., 2 West 43d St. Pennsylvania 9284.

FOR SALE AT A SACRIFICE. Complete, up-to-date, equipped restaurant, ready to open for business immediately; all fixtures, &c., have been purchased within the past two years and are located at the Washington Restaurant, 295 River St., Troy, N. Y. See Donohue & Spain, Attorneys, for owner, 297 River St., Troy, N. Y.

Garages.

GARAGE, NEW, 75x100, FOR SALE OR TO lease; well established, with about 50 cars at present, in live section; ideal construction, clear floor space, no posts; real opportunity for the right party. Apply Louis Brook, owner and builder. Phone Stagg 6000.

FOR SALE OR LEASE—MODERN GARage building, 17,000 feet, southeast corner Park and Raymond St., Brooklyn; direct road Brooklyn and Manhattan Bridges. Inquire Room 502, 215 Montague St. Main 0550

GARAGE TO LEASE AT 543 WEST 57TH St.; filled to full capacity; no good-will. Inquire Wacht Const. Co., 201 Dyckman St. Phone Billings 3188 or Fordham 6096.

GARAGE PROPERTIES, MANHATTAN AND Westchester County. Alfred Jenkins, Room 4845, Grand Central Ter. Murray Hill 4136.

GARAGES, ANY SIZE, ANYWHERE. Gallilard 100 East 42d. Ashland 8714.

Patents.

INVENTIONS PROTECTED—PATENTS OBtained; instalments; evening appointments. McNeier, 291 Broadway. Worth 9543.

Miscellaneous.

RADIO BUSINESS—THOROUGHLY ESTABlished business (3 years), manufacturing loud speakers and other radio specialties, for sale or will consider additional capital. Address P. O. Box 889, Stamford, Conn.

PROPRIETARY MEDICINE BUSINESS AND store. Gherlardi Co., 131 Alburtis Av., Corona, N. Y.

OLD ESTABLISHED WELL PAYING packing box business. Meadow. Drydock 1200.

BUSINESS CONNECTIONS.

SUBLET MILLINERY DEPARTMENT large department store, Greenpoint; assure good monthly income; good opportunity for live wire; reason for selling, have other interests. Y 2050 Times Annex.

FINANCING—LOANS.

AUTO OWNERS—QUICK LOANS. Car in your possession. LOANS MADE SAME DAY. STRICTLY CONFIDENTIAL. Lowest rates. PEERLESS FINANCE CORPORATION, 250 West 57th St. (corner Broadway). Suite 621. Phone Circle 7082-0627.

IMMEDIATE LOANS ON CARS While used or in storage. Confidential. CIRCLE AUTO FINANCE CO., 200 W. 57th ST., FINK BLDG. CIRCLE 7374.

MONEY FOR BUSINESS EXPANSION. Reorganization, Real Estate, Com'cial Paper. Phoenix Factors Corporation, 1,265 B'way.

LOANS, FINANCING—M. M. TEPPER & CO., 1,543 Broadway. Columbus 6636.

Business Girls Like Cuticura

Because it helps to keep the complexion clear, the hands soft and the scalp healthy. The Soap, used daily, cleanses and purifies, while the Ointment soothes and heals. Cuticura Talcum is an ideal toilet powder.

Soap 25c. Ointment 25 and 50c. Talcum 25c. Sold everywhere. Sample each free. Address: "Cuticura Laboratories, Dept. 6M, Malden, Mass." Cuticura Shaving Stick 25c.

ATTORNEYS

Permanent positions in our Closing and Examining Department. We will consider applications of several attorneys who have had experience in closing or examining titles. Apply by letter only, giving digest of activities to date, to Title Guarantee & Trust Company, 175 Remsen St., Brooklyn.

SMALLPOX SPREAD TO BE INVESTIGATED

Dr. Monaghan to Conduct Inquiry Into Cases Reported on Long Island.

URGES VACCINATION HERE

Nineteen Clinics Free to Public Listed by Health Department—Only Three Cases in City.

Investigation of the spread of smallpox, reported at Manhasset and Great Neck, L. I., will be made today by Dr. Frank J. Monaghan, Commissioner of Health of New York City, and Dr. William Somerset, Chief Diagnostician of the Department of Health. Commissioner Monaghan yesterday made public a list of Health Department clinics where persons may be vaccinated free. There will be nineteen clinics, four of which, at the beginning, will be open at night.

"The occurrence of smallpox reported in Manhasset and Great Neck, L. I., deserves our serious consideration," said Dr. Monaghan. "That's getting very close to New York City. Three weeks ago smallpox was reported to have broken out in Washington. Now it is reported at our doors.

"Every person who has not already been vaccinated should be vaccinated. I desire to give assurance that the situation is safe—there are only three cases of smallpox in the city—but I must insist upon urging every one to be vaccinated."

Dr. Monaghan said that arrangements had been made with Brooklyn Hospital, Dekalb Avenue and Raymond Street, to have the facilities of that hospital available for those who desire to be vaccinated. The following is a list of the clinics, showing their location and the periods for vaccination.

*Coriears Clinic, 505 Pearl Street; Tuesday, Thursday and Saturday.
Stuyvesant, 138 East Second Street; daily.
Jefferson, 545 East 116th Street; daily.
Riverside, 481 West 145th Street; Monday, Wednesday and Friday.
Chelsea, 307 West Thirty-third Street; Tuesday, Thursday and Saturday.
Washington, 126 Prince Street; Monday, Wednesday and Friday.
*Tremont Clinic, 464 East Tremont Avenue; Monday, Wednesday and Friday.
Mott Haven Clinic, 493 East 139th Street; Tuesday, Thursday and Saturday.
*Prospect Clinic, Fleet and Willoughby; daily, 2:30 to 4:30 P. M.
Bay Ridge Clinic, 5,208 Fourth Avenue; Monday, Wednesday and Friday.
Brownsville, 202 New Jersey Avenue; Tuesday, Thursday and Saturday.
Bedford, 420 Herkimer Street; Tuesday, Thursday and Saturday.
Eastern District, 306 South Fifth Street; Monday, Wednesday and Friday.
*Jamaica Clinic, 140 Fulton Street, Jamaica; Monday, Wednesday and Friday.
Ridgewood Clinic, 753 Onderdonk Avenue; Tuesday, Thursday and Saturday.
Corona Clinic, 108 Corona Avenue; Tuesday, Thursday and Saturday.
Queens Plaza, 138 Hunter Avenue; Monday, Wednesday and Friday.
Richmond Clinic, Bay and Baltic Streets; Monday, Wednesday and Friday.
*Day and night clinics.

A new case of smallpox of the mild type was reported in Manhasset yesterday by Dr. C. A. Steurer, North Hempstead township physician. Eight cases now have been reported. There was no new case either in Great Neck Station or Great Neck Village, where a total of eleven cases had been reported. A suspected case in Fort Washington was eliminated by diagnosis as another disease.

As a precaution against the spread of the epidemic more than 2,000 pupils of Flushing High School were examined and 200 were ordered vaccinated.

PROMISE FREES PASTOR.

Speeder Agrees to Urge Obedience to Law—Sentence Suspended.

The Rev. Mr. Arthur Boggart of East Quogue, L. I., was arraigned in the Yonkers City Court yesterday on the charge of driving his automobile thirty-eight miles an hour through Central Avenue, Yonkers. He explained that he had delivered a sermon in Connecticut and was in a hurry to get home.

"If you will promise me that in your next sermon you will urge your flock to obey our speed laws," said Judge Garfinkel, "I'll suspend sentence on you."

WITH CUSHION-FITTING LEATHERS

STRAWS!

Higher priced —elsewhere!

Nothing better —anywhere!

YOU'LL see the self-same shapes and braids all over town—at twice our price! And there isn't a bit of difference otherwise!

The new wide brims—fine and coarse weaves—All the feature styles of higher-priced hatters!

And remember—The price we advertise is the price you pay—We don't *show* low-priced straws in our windows—and try to sell higher-priced hats in our stores! They're *all* $2.35.

$2.35

All One Price

WITH PLAIN OR FANCY BANDS

Kaufman

World's Largest Retailer of Hats

BROOKLYN	MANHATTAN AND BRONX			NEWARK
361 Fulton Street	Broadway & 32nd St.	123 W. 42nd St.	2825 Third Ave.	167 Market St. near Broad
724 Broadway	1495 Broadway	593 Eighth Ave.	861 Prospect Ave.	
1371 Broadway	82 Nassau St	145 East 42nd St.	501 E. Tremont Ave.	UNION HILL
1739 Pitkin Ave.	1 Park Row	982 Third Ave.	1407 St. Nicholas Ave.	163 Bergenline Ave.
	96 East 14th St.	1526 Third Ave.	258 West 125th St.	
	14th and 3rd Ave	106th and 3rd Ave.	109 Canal St.	JERSEY CITY
	28 East 23rd St	2292 Third Ave.	82 Delancey St.	142 Newark Ave.

Last day! AUTO SALE PRICES DROP EACH HOUR!

Ride on Sunday

Bring a small deposit—and the Car is Yours

Up to a Year to Pay

Bargains!

The cars offered today are the cream of the Sale, as they have just come from our finishing department. They are the choice cars, and the greatest values.

Here they go—every car unsold at 4 o'clock will be reduced in price 1 per cent. per hour until closing time—10 P. M.

You figure your savings, as every car is price-tagged in plain figures at the reduced sale price.

4 P. M., 1% off — 7 P. M., 4% off
5 P. M., 2% off — 8 P. M., 5% off
6 P. M., 3% off — 9 P. M., 6% off

Orders accepted on this schedule subject to prior sale.

Used Car Prices Always Advance in June

BUY NOW!

WARREN-NASH MOTOR CORP.

1787 Broadway, Cor. 58th St.

Open 8:30 A. M. to 10:00 P. M.

This sale held at our Broadway and 58th Street store only.

Do not go elsewhere.

Please Do not Phone

SARNOFF-IRVING *Wonderful* STRAWS

$2.25 $2.85 $3.50

WE are enjoying a great straw hat business, because the public has been quick to recognize that Sarnoff-Irving Straws offer styles and values beyond comparison.

Distinctive, hand blocked styles, the smartest new bands, high quality hats at a popular price.

SARNOFF-IRVING

STORES EVERYWHERE
SEE PHONE BOOK

HAND MADE STRAWS

HAND WOVEN PANAMAS

Charles & Company offer

CARIME DOG FOOD

A cooked meat loaf with vegetables and ground bone.

Saves you the trouble of buying and preparing raw meat and vegetables. Keeps your dog in excellent condition. Produces fine glossy coat. Easy to feed.

NOT PERISHABLE

Carime Dog Food Co.
Leominster, Mass.

Governesses

Well-recommended governesses may find suitable situations by consulting the Help Wanted columns of The New York Times, where, under the head of "Domestic Help," positions are offered in the city or country.

RAINS GALLERIES, INC.
Auctioneers and Appraisers
3 East Fifty-Third Street
Phones: Plaza 6034-6035

WILL SELL AT AUCTION
Today at 2 p. m.
FINAL SESSION
The Entire Furnishings of the late
Frank H. Presby
sold by order of Kirk Brown, Esq.
and 6 room Apartment Furnishings to be sold by order of
Mrs. H. D. Owsley

S. G. RAINS, *Auctioneer*